**Foreign News**
For the most complete, most accurate foreign news, depend on The Post's five wire services. The Post also brings you Wirephoto pictures of foreign events.

# The Washington Post

**The Weather**
Today—Local showers probably ending Thursday morning. Tomorrow, cooler.
Yesterday—High, 82; low, 51. Details on Page 28.

NO. 23,330 | Copyright, 1940, By The Washington Post. | WASHINGTON: WEDNESDAY, MAY 1, 1940 | X**** | Entered as Second-Class Matter, Postoffice, Washington, D. C. | THREE CENTS

UNIVERSITY OF CALIFORNIA MAY 7 - 1940 LIBRARY CALIFORNIA

# Norway All But Won, Nazis Say; Withdrawal Hints Stir London; British Quitting Mediterranean

## Garnerites, 3d-Termers Ratify Texas Compromise

### Iowa, N. Carolina May Join Parade To Back Roosevelt 'If He Wants It'

***Dewey Pledges Beaten***

DELEGATES pledged to District Attorney Dewey, although repudiated by him, are badly defeated in Massachusetts primary election. Page 3.

***Threat Removed***

By Robert C. Albright
*Post Staff Writer*

The last important threat of third-term opposition if the President is a candidate at the Democratic convention apparently was removed yesterday by a complete Garner-Roosevelt accord in the Vice President's Texas stronghold.

Democrats in at least two other wavering States, Iowa and North Carolina were lining up with the "Roosevelt if he wants it" parade.

The Garner-Roosevelt understanding in Texas, approved by leaders of both factions, gave the Vice President the pledged Lone Star delegation he has sought, but disowned any "stop Roosevelt" motive.

**An "If" Candidate**

National application by the Garner movement of the Texas agreement would make Garner in effect a challenger for the nomination only "if" the President does not run, since "defeat Roosevelt" is ruled out in principle, third-term leaders said.

Garner movement spokesmen said only that Texas hostilities between third-term and Garner forces were apparently at an end and that Garner will have control of the Texas delegation of 46 in support of his own nomination. Garner leaders always have assumed that the President will not run.

Friends of Postmaster General James A. Farley, the only other unconditional Democratic candidate in the Presidential race, said "stop Roosevelt" never has figured in the Farley campaign. Farley likewise is campaigning on assumption that Mr. Roosevelt is not a candidate.

**Alternative Studied**

How the President would transfer his pledged delegate support to a candidate of his own choosing, should he not run, remained an open question. In any event, the Texas agreement would leave the Texas delegation bound to Garner until its release.

Conclusion of the accord, which also gave Roosevelt assurance of State convention indorsement of the New Deal with no Roosevelt opposition, came yesterday in ratifying telegrams from Texas.

Addressed to House Majority Leader Sam Rayburn and Representative Lyndon B. Johnson, of Texas, who negotiated the agreement, wires were signed by Undersecretary of Interior Alvin J. Wirtz, Texas third term leader, and Myron G. Blalock,

See POLITICS, Page 4, Column 2

## Gen. Miles Made Intelligence Chief

A veteran of the Army's foreign intelligence staff, fresh from the war zone, yesterday became chief of military intelligence here.

Brig. Gen. Sherman Miles, a native of the District, who has been military attache at London since the outbreak of war, took over the post recently vacated by Col. E. R. Warner McCabe, who is retiring for age.

## Should Newspapers Be Allowed to Criticize Judges?

A cartoon in a St. Louis newspaper criticized a St. Louis judge. The paper was fined for contempt of court. What do you think: Should newspapers be allowed to criticise decisions of judges? Or should the courts be held above criticism? Compare your opinion with those of American voters as shown in today's Gallup Poll.

Page 2

**Gets It 'Off His Chest'**

## *Balance Budget or Face Ruin, Dawes Warns in 'Swan Song'*

### Gives 4-Point Plan For Economizing In Talk to C. of C.

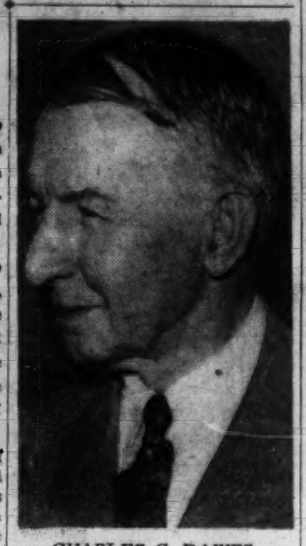

CHARLES G. DAWES

Charles Gates Dawes returned to Washington last night to warn, in what he had said would be his swan song, that the budget must be balanced if national bankruptcy and ruin are to be avoided.

The former Vice President, who also was the first budget director, will be 75 next August. He spoke at a dinner at the Mayflower Hotel attended by delegates to the twenty-eighth annual meeting here of the United States Chamber of Commerce.

He had told friends that he had one last speech on his chest, and felt that the chamber meeting was the place to deliver it. The speech was the first he had made in some time.

One of the most colorful personalities to appear on the Washington stage in modern times, Dawes was known for his famous "Hell and Maria" phrase, his straightforward manner, and his underslung pipe. He arrived in Washington yesterday without the latter.

Drawing on his experience as the first budget director, he outlined the following four-point program, which he believes the next President willl have to follow if he is to be successful in balancing the budget:

Restore the old Federal central coordinating service which, Dawes said, the Roosevelt Administration abolished three months after coming into power. This would permit control by the Chief Executive

See CHAMBER, Page 4, Column 4

## Overton Sees $800,000 Rise In D. C. Fund

### Bookkeeping Change Proposed; Realty Tax Boost Unlikely, He Says

By James D. Secrest
*Post Staff Writer*

Washington's real estate tax rate will not need to be raised, yet the District's 1941 appropriations may be increased $800,000 above the House figure, Chairman John H. Overton, of the Senate Sub committee on District Appropriations, disclosed yesterday as hearings ended on the Capital's supply bill.

Senator Overton said that the $800,000 increase will be made possible by a mere bookkeeping change in the District auditor's office. Despite the split in income tax collections between March and October, the District may credit all payments to the fiscal year 1940, which ends June 30.

**More Than $49,000,000**

If necessary, the District may obtain short-term advances from the Secretary of the Treasury in anticipation of the October income tax collections. As about 70 per cent of the tax returns filed in March were paid simultaneously, however, this loan may not be necessary.

An addition of $800,000 to the supply bill would bring the total 1941 appropriations to more than $49,000,000. It would enable the Senate subcommittee to restore the estimates asked by the Commissioners as well as to include about $469,500 in additional items.

**Many Escape Taxes**

When the hearings opened Senator Overton expressed the hope that he would be able to provide approximately $300,000 for the purchase of two or three sites for consolidated elementary schools so that a projected obsolete school replacement program might be started within the next few years.

"I am definitely against adding to the appropriations beyond the revenue available," Overton said, "as that would make it necessary for the commissioners to increase the real estate tax rate, which

See DISTRICT, Page 6, Column 5

## House Defeats Barden Wage Bill, 66 to 156

### Author Disowns Amended Measure, Reversed in Purpose

By John B. Oakes
*Post Staff Writer*

The Barden bill making sweeping exemptions in the Wage-Hour Act was overwhelmingly defeated in the House yesterday after it had been disowned by its author because it was overloaded with unwelcome amendments.

Representative Barden (Democrat), of North Carolina, sponsor of the bitterly contested measure, announced he would not support it shortly after the House had accepted a surprise amendment preserving the 30-cent minimum wage in the present law. Barden's bill in its original form would have exempted hundreds of thousands of workers from the wage as well as the hour provisions of the act.

House action in turning the entire measure down by a nonrecord vote of 66 to 156 cleared the way for consideration today of the Norton Bill. While this measure, much less drastic than Barden's proposals, does not have New Deal approval, it is not being fought tooth and nail by the Administration, as was the case with the Barden Bill.

**Trading If Likely**

Under House procedure, most of the various exemptions in the defeated Barden bill can now be offered as amendments to the Norton bill. But, for the same reasons that led to Barden's rout, it appeared likely last night that Mrs. Norton's bill either would pass in more or less its present form or would be killed by recommittal to the Labor Committee.

Key to the situation today no less than yesterday is the fact that the conference report on the billion-dollar agriculture appropriation bill will come up in the House immediately after the wage-hour question is settled. A separate vote will be held on addition of an unbudgeted $212,000,000 for farm parity payments, and leaders of the farm bloc

See WAGE, Page 6, Column 4

## London Reports 'Fresh Landings;' Defeat Blamed On Chamberlain

By Edwin Stout
*Associated Press Staff Writer*

London, April 30.—British setbacks in Norway tonight caused press suggestions of withdrawal of British troops from Norway and a sharp opposition attack on such "apparently inspired articles."

[French sentiment was veering toward a policy of withdrawal from the area south of Trondheim, concentrating on cutting off German ore imports from Sweden by way of Narvik, the New York Times said.]

Far from hinting withdrawal, however, the British war office tonight announced "fresh landings" at undesignated debarkation points on Norway's coast, and answered German claims of victory in central Norway only with reports of "heavy casualties" on the enemy in the Steinkjer sector.

The communique neither denied nor acknowledged German claims of the capture of vitally important Dombas, saying:

**Campaign at Crisis**

"In the Dombas area, the British, fighting with indomitable courage, have resisted any further advances of the enemy." An earlier communique had said British troops had withdrawn Sunday to new positions "covering Dombas" after repulsing German attacks.

There was no mention of the situation at Storen, above Dombas, although it was unofficially admitted that the Germans had captured that junction point as well.

Whatever the actual positions of the opposing armies, the Norwegian campaign seemed to have reached a critical stage.

But tonight Sir Archibald Sinclair, Liberal leacer, hit at those suggesting Britain withdraw her expeditionary force from the sector.

Withdrawal, he said, was a policy which could be justified only if the military situation were beyond repair.

**Sees Loss of Neutrals**

"If indeed that be the case, it would be criminal to urge the government to throw away any more valuable lives in a hopeless or almost hopeless effort to retrieve it (the military situation), but searching questions will have to be asked," he said.

Sinclair declared the government must decide on vigorous measures and determined action in Norway, or remaining neutrals would rush to the German bandwagon.

He struck sharply at "false prophets telling us Hitler has missed the bus"—a phrase which Prime Min-

See BRITISH, Page 9, Column 5

**Lifeline Lengthened**

## *Merchant Vessels Rerouted To Avoid Any Italian Action*

### Act to Avert Menace From Rome Frees War Fleet From Convoy Duty; Ships Ordered to Circle Africa

*Copyright by New York Tribune, Inc.*

London, April 30.—The government ordered all British merchant and passenger ships out of the Mediterranean tonight, just as was done last August when it was thought Italy might plunge into the war beside its axis partner.

The reason for tonight's action was the same as the one when the war began. With no merchant vessels to shepherd, the British and French warships in the Mediterranean would be free for full time battle and reconnaissance employment in the event hostilities should break out in those waters.

Officially, it was explained, "pronouncement by Italians in responsible positions and the attitude of the Italian press have been recently of such a character as to make it necessary for His Majesty's Government to take certain precautions as regards British shipping which would normally pass through the Mediterranean. They do not intend, however, to continue these precautions any longer than is necessary and they hope circumstances will permit their cancellation in the near future."

The action of routing shipping from the east all the way around Africa, thus lengthening the empire life line by thousands of miles, occurs on the eve of the first of the monthly Fascist cabinet meetings over which Premier Mussolini is to preside tomorrow in Rome. It also follows by two days the change of the Italian Ambassador in Berlin and of widespread reports that this change portended strengthening of the axis.

Throughout all this week's fulminations by Italian editors and orators against the Allied efforts and intentions some British quarters have felt that the Fascist party's policy was intended to put the fear of possible Italian action into Allied hearts in order to compel France and Great Britain to keep in the Mediterranean warships which in more comfortable circumstances they might wish to divert against Germany in other waters.

While the Italian press drummed away today on the suggestion that the "most powerful fleet in the world is now forced to mark time" and took more than the customary number of cracks at both Britain and France, Italy itself added a 35,000-ton battleship, the Vittorio Veneto,

See SHIPPING, Page 9, Column 4.

## CAA Transfer Defended By Roosevelt

### Blames 'Ignorance Or Politics' for 'Flood Of Misinformation'

*(Text of Statement, Page 15.)*

By William V. Nessly

President Roosevelt charged yesterday that a flood of misinformation, which he laid to ignorance, gullibility or politics, was linked with the opposition to his order transferring the Civil Aeronautics Authority and abolishing the Air Safety Board.

Asked at his press conference whether he contemplated any modification of the reorganization plan in view of the widespread opposition that had developed, he said that, of course, he had no such intention.

The President issued a 500-word statement, which he said was polite, but, he added with a laugh, had implications. In it, he referred to "a group of well-intentioned people staking out an exclusive claim to a so-called 'lobby' to save lives," a

See OFFICES, Page 6, Column 2.

## Nazis Bomb Namsos, Take Heavy Toll

### British Destroyer Is Wrecked as Reich Planes Attack Base

*By the United Press*

Allied Headquarters, Namsos, Norway, April 30.—German planes bombed this British landing base for ten hours today with a heavy toll of life and the destruction of a British destroyer, which was left a blazing shell.

The German planes, before flying away from the bombing attack, were alleged to have machine-gunned civilians.

Nazi bombers swept upon the city and port in six separate attacks between 7 a. m. and 5 p. m.

The British destroyer was struck squarely aft and within a few minutes was a blazing inferno as depth bombs stored in its holds went off.

Many houses were shattered by the high explosive bombs of the German raiders who, in the past 36 hours, have raided Namsos 10 times, laying waste to whole areas of the town and taking a high toll of dead and wounded.

Despite the fact that the destroyer was in flames, the British succeeded in beaching it.

British antiaircraft guns, newly arrived here aboard transport ships, hit two German planes.

Among the casualties thus far in the aerial attacks have been 27

See NAMSOS, Page 11, Column 5

## Storen, Dombas Captured, Enemy Retreats to Ports, Berlin Claims

By C. Brooks Peters
*Copyright by New York Times*

Berlin, April 30.—Complete defeat of Norwegian-Allied forces in middle Norway is but a matter of time, Germans proclaimed proudly tonight, with some military circles offering bets the area south of Trondheim would be cleared of Allied troops by May 12.

It is freely admitted here that there is still much fighting to be done before the enemy is wholly crushed, but German success, it is held, is inevitable now.

While German military leaders boasted that the 21-day blitzkrieg in Norway had exceeded their fondest expectations, Fuehrer Hitler, the Reich's self-proclaimed "first soldier" dispatched to his troops in Norway this order of the day:

"Soldiers in the Norwegian theater of war!

"In the tremendous drive forward, German troops today established land communication between Oslo and Trondheim.

**Leader Decorated**

"Therewith the aim of the west powers still to be able to force Germany to her knees by a belated occupation of Norway has been definitely frustrated.

"Units of the army, navy and air force in model cooperation have completed an achievement which in its courage redounds to the highest honor of the young German armed forces.

"Officers, noncommissioned officers, and men:

"You have fought on the Norwegian front against all hardships on sea, land and in the air and against the resistance of the enemy. You have fulfilled a tremendous assignment which I, believing in you and your strength, had to give you.

"I am proud of you. Through me the nation expresses its thanks to you. As an outward expression of this recognition and this thanks I award the commander in chief in Norway, Gen. Von Falkenhorst, the Knight's Cross of the Iron Cross.

"Upon the recommendation of your commander in chief I also will decorate the bravest among you. Your greatest reward now, however, ought to be the satisfaction that you have made a decisive contribution in the most difficult and fateful battle of your nation for existence.

**Connection Slender**

"I know you will continue to fulfill your tasks. Long live our greater Germany."

The reported contact of German forces from Oslo with those from Trondheim was taken as evidence that necessary forces can be brought up to clean up resistance south of Trondheim.

However, even German claims indicate that their forces have not yet gained a direct rail connection between Oslo and Trondheim. The far right wing of the German forces, which is somewhere in the vicinity of Roros, on the secondary Storen-Oslo line, has not been men-

See GERMAN, Page 11, Column 4.

## Swift Advance May Have Cut Off English Force South of Storen

By Otto D. Tolischus
*Copyright by New York Times*

Stockholm, April 30.—The battle for the Dombas-Storen railroad line, the Allied key position in the heart of Norway, ended today with a German victory the full extent of which must still be determined, but the decisiveness of which there can be no doubt.

According to official German army communiques, German forces have captured both Dombas and Storen and have therewith established overland connection between their main force around Oslo and the hitherto isolated German troops in Trondheim.

Perhaps even more important, they have also ended any immediate Allied chance of an offensive not only against Oslo but against Trondheim, and have thrown the Allied forces back to the immediate vicinity of their landing bases, against which German offensives may be expected immediately.

**May Have Begun**

In fact, these offensives appear to be already under way. The Germans are on the heels of the Allied forces retreating from Dombas in the direction of Andalsnes and Molde and they have likewise launched attacks against the Allied lines north of Steinkjer in the direction of Namsos, where French and Norwegian troops are in the first lines and the British in reserve.

Simultaneously, it appears that both landing bases are being subjected to new intensive air bombardment partly to paralyze the debarkation of reinforcements and supplies, but mostly to keep the Allied navy at a distance. Whether the Allies can hold their landing bases without support of heavy naval guns is the question that will decide the whole campaign.

**Air Supremacy Superior**

So far in that campaign German air supremacy has proved superior to Allied sea supremacy, in which connection it must be remembered, that the principal German objective in Norway is to obtain closer air bases for a crushing air attack on England itself.

The battle for the Dombas-Storen railroad—the Norwegian Battle of the Marne—was decided in favor of the Germans when to the four columns trying to reach that railroad along the mountain passes in a northwestward direction, was added a fifth column detached from the reinforced German troops in Trondheim, which attacked the Allies at Storen from the north at the same time that the Germans were battering against Dombas itself, as well as Hjerkinn and Ulsberg.

Whether the Germans also attacked Storen from north of Roros is still unknown, but inasmuch as light troops were reported to have

See NORWAY, Page 11, Column 2

## Attack Launched On Silver Buying

Senate foes of the Administration's foreign silver buying program yesterday opened a drive for legislation to outlaw future purchases of the white metal outside this Nation.

Leading the drive, Senator Townsend (Republican), of Delaware, author of a resolution to repeal the foreign purchase act, condemned the buying of foreign silver as "wasteful, unnecessary, pointless and disturbing."

## *Tornadoes, Flood Kill 12 in South And Midwest*

*By the Associated Press*

Tornadic wind combined with flood and hail last night to kill 12 persons and cause thousands of dollars damage in five Southern and Midwestern States.

Six were killed in rural Tull community near Benton, Ark., when a tornado tore through the sparsely settled area.

At Richland, Tex., two persons were killed by a twister which wrecked a house.

At least two persons were killed and an unestimated number were injured, several seriously, as tornadoes ripped through sections of southern Illinois and southeast Missouri.

Thirteen persons from both States were taken to Cairo Hospital. Six were hurt at Marion, Ill.

At Grand River, Ky., a woman was killed when a building collapsed during a heavy windstorm.

Reports that Fornfelt and McMillin, Mo., and Cache, Ill., were "demolished" could not be verified.

Extensive crop damage was reported in northwestern Arkansas.

At Frankston, Tex., a year-old child was drowned when a cloudburst swept a wall of water through a highway culvert where its mother sought refuge from a tornado.

## *40 Killed or Hurt As Nazi Plane Falls in Britain*

London (Wednesday), May 1 (AP). One of a group of German warplanes, roaring to within 50 miles of London, crashed in an Essex coastal town last night, causing about 40 casualties.

The plane, which plummeted to earth while antiaircraft guns poured shells into the night sky, hit with a tremendous explosion within 400 yards of a hospital, where the victims were carried.

As the blackout impeded rescue work, it was feared that some persons still might be buried in debris.

One witness said the plane, a Heinkel bomber, plunged through "six or seven houses and burst into flames."

All the German crew was killed. Several smaller explosions followed the first tremendous blast which shook the town.

A crater made by the first explosion was described by one eyewitness as "large enough to put a house in."

Antiaircraft batteries also went into action on the northeast coast about 11:30 p. m., and two heavy explosions were heard off Yorkshire, followed by machinegun firing a half-hour later.

**Perilous Gamble**

## 3 Girls Admit Starting Fire In Reformatory to Escape

Three 'teen-age inmates of the National Training School for Girls on Conduit road yesterday admitted starting a two-alarm fire which Monday night threatened to destroy an antiquated cell-block dormitory. Welfare Director Robert E. Bondy announced last night.

He said the girls—confined to punishment cells because of a recent attempt to escape—hoped to win release from their dingy, cramped quarters by firing the building. They took little heed of their own safety and with 25 other girls in the building would have been trapped had not school authorities taken prompt action when the blaze was first discovered.

With Capt. Clarence Talley of the Seventh Police Precinct, Bondy will confer this morning with Juvenile Court officials to determine what disciplinary steps are to be taken. The girls—one 16, the other two 17—were described by police as "bad actors."

Bondy said the three accused prisoners used blankets, magazines and newspapers to start the blaze. He said one of them smuggled matches into the cell room, but she refused to tell where she got them.

Bondy said he was "thankful" the fire had not started after midnight, because no watchman or man employe is on duty then. Including matrons and male attendants, the school has only 20 employes to run the institution 24 hours a day, Bondy declared.

Repeated attempts to interest Congress in providing an enlarged staff have failed, the welfare head said, although it appears likely that an additional watchman for night work may be assigned "some time soon."

**'Alive, Unwounded and Unhurt'**

## U. S. Group Offers $1,000,000 Reward for Hitler's Capture

*Copyright by New York Times*

New York, April 30.—A reward of $1,000,000 in cash for delivery of Adolf Hitler "alive, unwounded and unhurt" into the custody of the League of Nations was offered today in behalf of a group of Pittsburgh residents by Samuel Harden Church, president of the Carnegie Institute.

Church made public his offer through a letter to the New York Times.

In the letter he said the German fuehrer should be delivered "for trial before a high court of justice for his crimes against the peace and dignity of the world."

After the letter had been received, Church added, in a telephone interview with the Times, that he believed the United States should be represented on the tribunal that would try the Fuehrer if the offer were successfully taken up.

The proposal is made in good faith, Church emphasized, and the money will be paid without cavil to any qualified claimant. The group backing the project is not over optimistic, but, Church explained, they do think that even a slim possibility is worth encouraging, on the ground that the capture of Hitler would avert untold suffering.

The offer is for the month of May only, Church said, to make sure that seekers after the reward will act quickly. The decision to post the $1,000,000 was reached by the Pittsburgh group after certain of them had received private advices from Europe that Hitler was determined to strike soon on the Western Front and that he had said he would break

See REWARD, Page 8, Column 1.

## Today's Index


| | |
|---|---|
| Amusements | 10 |
| Barnet Nover | 15 |
| Bridge | 8 |
| Classified Ads | 28, 29, 30, 31 |
| Comics | 32, 33 |
| Death Notices | 28 |
| Dorothy Thompson | 15 |
| Editorials | 14 |
| Ernest Lindley | 15 |
| Federal Diary | 5 |
| Financial | 26, 27 |
| Harlan Miller | 2 |
| Lewis Gannett | 15 |
| Legal Record | 28 |
| Mary Haworth | 16 |
| Radio | 32 |
| Pegler | 15 |
| Picture Page | 12 |
| Shirley Povich | 17 |
| Society and Clubs | 17, 18, 19 |
| Sports | 22, 23, 24, 25, 26 |
| The Post Impressionist | 14 |
| Women's Page | 16 |


M100246

# Over the Coffee

By Harlan Miller

*THE OLD COURT AND THE NEW*

**Never has the contrast between the old Supreme Court and the new—as well as the bonds of continuity and tradition that tie them together—been more aptly illustrated than by a little visit did Justice McReynolds paid to new Justice Murphy's office late, one afternoon.**

Harlan Miller

There's no love lost between them, on the plane of ideas. But Mr. Murphy was smarting a little under some unjust criticism, and they're both Justices, so Mr. Reynolds dropped in to offer a word of advice and solace.

* * * *

*"Mr. Justice," the dour, aquiline, stiff-necked McReynolds, who is hostile to most of the things Murphy symbolizes, said, approximately, "I see that they're trying to annoy you.*

*"Don't pay any attention to them," he continued, pointing his cane militantly at Murphy, "you don't have to."*

* * * *

**Even the Chief Justice came to Mr. Murphy's aid. "What an extraordinary story!" he wrote in a note, in his own strong handwriting, commenting on a commentator's tale that Mr. Hughes had criticized Mr. Murphy for his absences. "There isn't a word of truth in it."**

*"—the old court to the new"*

**In such matters, involving the dignity and historic aloofness of the Supreme Court, the old Justices and the new can offer a united front to a generation that wants to drag the Delphic oracle out of its shrine. The new Justices are beginning to see that a certain remoteness from the arena has its advantages.**

* * * *

In fact, there are already signs of ecclesiastic withdrawal by the five new Justices. They are more cautious in their worldly contacts. They tend to adopt the careful regimen which enabled Holmes, Sutherland, Van Devanter, Brandeis and the rest to reach a fine, ripe old age.

* * * *

*Because they have a great deal to live for. They have 20 to 30 years of great power and exalted position ahead. They may become the living extension of the New Deal when the lay new dealers have faded from the scene. For such a role longevity and aloofness are splendid assets.*

* * * *

**So the new Justices are restricting their social contacts and guarding their conversations more and more. They see their old friends, but they do not make many new ones. They leave formal parties early, they go to bed early, they eat more sparingly, they watch their health. Each is determined to live past 70.**

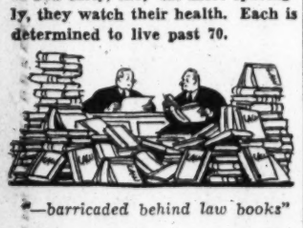

*"—barricaded behind law books"*

**They are finding the law at their high level an even more jealous mistress than elsewhere. So they are more and more barricaded behind their law books, their secretaries, their vigilant wives. And it is not easy, because all five of the new justices are men of more than average sociability.**

* * * *

But it won't be easy for them to maintain this seclusion. They are not yet really remote from the political scene. Three or four of the nine justices have been mentioned as Presidential dark horses. And they will be confronted by many decisions falling more and more inside the scope of political controversy.

* * * *

**If the Republicans come into power in 1941 or 1943 or 1945, it is questionable how much equanimity they will muster toward a Supreme Court with five (and perhaps six) New Deal appointees. If the Supreme Court then goes counter to the Administration, it may find itself once again in as bitter a political brawl as it was in the early part of 1937 . . . But, of course, no Republican regime would ever think of packing the Supreme Court. It would be easier to repeal the New Deal.**

# The Gallup Poll

## Right of Newspapers to Criticize Judges Upheld by Public in Survey

By Dr. George Gallup,
*Director, American Institute of Public Opinion.*

Princeton, N. J., April 30.—Should newspapers be allowed to criticize the decisions of court judges?

This issue is stirring wide debate throughout Missouri and other parts of the country in the wake of the sentence imposed on the St. Louis Post-Dispatch for contempt of court in criticizing a St. Louis circuit judge. The newspaper, fighting the sentence on appeal, threatens to take to the highest court the issue of the right to criticize judicial decisions in print.

DR. GALLUP

A special survey conducted in Missouri indicates that, in the view of the court of public opinion, newspapers should remain free to criticize judges' decisions if they wish to. An overwhelming majority of Missouri voters—more than seven in every ten—take this view in the survey, and a similar study throughout the country shows that the rest of the Nation shares this attitude.

The issue put to voters in Missouri and elsewhere by the American Institute of Public Opinion was as follows:

"Which do you think is more important—

A. That newspapers should be allowed to criticize the decisions of judges, or

B. That judges should be free from such criticism?"

**Results of Survey**

The vote of those with opinions was:

| | |
|---|---|
| Missouri Voters— | |
| Papers should be allowed to criticize judges | 75% |
| Judges should be free from criticism | 25 |
| Nation's Voters— | |
| Papers should be allowed to criticize judges | 75% |
| Judges should be free from criticism | 25 |

In Missouri only about one voter in every 14 (7 per cent) expressed no opinion on the issue, while for the Nation as a whole approximately one in every eight had no opinion.

Other surveys by the Institute in past years have shown that the American public has great respect for the judicial system and opposes any basic change in the structure of the courts, as for example, the President's Supreme Court enlargement plan.

But it is also true, as today's study shows, that the public does not look upon the courts as sacrosanct or above criticism and reproach.

**Domestic Principle Extends To Courts**

On the contrary, it apparently feels that the democratic principle of free criticism of public institutions should apply as much to the courts as to other institutions.

This attitude is well reflected in the comments and remarks made by voters in discussing the issue with interviewers in the survey. The comments typical of the majority were that "judges are no more perfect than other officials," that judicial errors should be exposed, otherwise trials might be held in secret," and that "it is healthy to have all branches of Government open to criticism." Many likewise declared that the right to criticize judges is part of "free press and free speech."

The minority who, on the other hand, think that judges' decisions should be free from newspaper criticism argue that the courts know more about the facts in a case than the newspapers, and that judges should be "independent of public pressure."

# In Congress

*By the United Press*

TODAY

**Senate**

Considers Townsend silver purchasing bill.

**House**

Considers wage-hour bill.

Judiciary Committee holds further discussion of Hatch bill.

Smith National Labor Relations Board Investigating Committee continues hearings.

YESTERDAY

**Senate**

Recessed at 1:43 p. m. until noon today, after passing Norris bill to reimburse TVA-area taxing units for taxes lost because of TVA. Also considered Townsend bill to repeal silver purchase act and received Brown amendment to exempt Federal loan agencies from Walter-Logan bill.

**House**

Recessed at 5 p. m. until noon today, after defeating Barden wage-hour bill and considering Norton bill. Also heard criticism of National Negro Congress.

Rules Committee approved bills providing additional appropriations for world fairs, and Darden bill for Navy appropriations.

# Horner Spending Probe Voted

Springfield, Ill., April 30 (AP).—A broad investigation of the Horner administration's spending was voted unanimously today by the House during a tense day which saw Lieut. Gov. John Stelle surrender his disputed claim to the title of acting Governor.

Stelle quietly took his customary place as presiding officer of the Senate when the special session of the Illinois General Assembly opened, thus dropping automatically his claim of having taken over the duties of the ailing Gov. Henry Horner.

# Cornetist Finds It Takes More D. C. Wind to Go Down, 'Round

What happens when "the music goes down and round" a brass cornet is the concern of 21-year-old Daniel W. Martin, physics instructor at the University of Illinois.

Martin brought his mechanical-playing horn to the final session of the American Acoustical Society meeting at the Bureau of Standards yesterday and observed it took more wind to make it work in Washington "in a Presidential year" than it did in Illinois.

That Martin's cornet studies are by no means to be taken lightly was evidenced by the fact that the society's scientists gave him 20 minutes of rapt attention during a session devoted to more esoteric matters.

What Martin has produced is a set of mechanical "lips" and with them duplicate, essentially, the action of a musician's lips on the cornet mouthpiece. By blowing air through the "lips" and into the horn he is able to produce sound at a steady pitch to enable accurate study of what goes on, acoustically, inside the trumpet.

Martin said he wanted it understood at the outset that he was not attempting to produce a cornet for playing mechanical concerts. He is interested first, he said, in clearing up the mystery of what happens to sound when it gets inside a brass wind instrument.

Dr. Emanuel M. Stephenson, New York City physician, told the society that a type of progressive deafness associated with roaring ear sounds may be corrected if sufferers take vitamin E, the fertility vitamin.

Herbert Grove Dorsey, of the United States Coast and Geodetic Survey, described a new type of buoy which will enable a ship in war to make port without using its radio to give away its position. The buoy is an automatic radio station which would start broadcasting by the explosion of a tiny TNT bomb from a ship approaching it.

By timing the explosion of the bomb and the return of the signals, together with their direction,


**INDIGESTION**
may affect the Heart

Gas trapped in the stomach or pellet may act like a hair-trigger on the heart. At the first sign of distress smart men and women depend on Bell-ans Tablets to set gas free. No laxative but made of the fastest-acting medicines known for acid indigestion. If the FIRST DOSE doesn't prove Bell-ans better, return bottle to us and receive DOUBLE Money Back. 36c.
—Adv.

*SPECIAL NOTICES*

ANNUAL MEETING OF SHAREHOLDERS.
Washington Permanent Building Association, will be held at the office, 639 F street northwest, MAY 1, 1940, at 3 p. m., for election of officers and directors. Polls open from 10 a. m. to 2 p. m.
HERMANN H. BERGMANN,
Secretary.

SECRETARIAL
INTENSIVE COURSES
FOR THOSE WHO WISH EARLY EMPLOYMENT. Gregg or Boyd Shorthand, Touch Typing, English, Word Study, Bookkeeping, Dictation 60-140 words minute. RAPID Progress. EASY methods. UNUSUAL Employment Service! START NOW—TODAY.
BOYD SCHOOL
1333 F ST. PHONE NAT. 2340

CIVIL SERVICE
EXAM. called for May. Stenog. & Typist (Male) Intensive coaching, all subjects, trial exam. Wednesdays. Day-night. Start NOW.
BOYD CIVIL SERVICE SCHOOL
1333 F St. (Est. 22 Yrs.) Nat. 2340

FALSE TEETH REPAIRED
WHILE YOU WAIT.
PRIVATE WAITING ROOMS.
Robt. B. Scott, Dent. Tch. Rms., 901-2, Top Floor, Westory Bldg., 605 14th at F.

Control Curves For Sizes 38 to 54
YB Stout by Venus
Here's utmost comfort, plus absolute control for the larger figure. Correctly designed to mold and preserve the graceful lines of youth. Note the center-front Talon zips with hooks and eyes for the brassiere.
$5
STOUT Slender SHOP
We Slenderize the Larger Woman
506 11th St. N.W. RE. 9732
Next to Perpetual Bldg. Ass'n.

Three HOUSEHOLD HELPERS for YOU!
EUREKA
REBUILT HOOVER Complete with Attachments $15.95
REBUILT EUREKA Complete with Attachments $12.95
ONE YEAR GUARANTEE
WE REPAIR ALL MAKES OF VACUUM CLEANERS
EASY TERMS ARRANGED
REBUILT ELECTROLUX Complete with Attachments $17.95
Liberal Allowance for Your Old Cleaner
Free Parking
AT 9th AND G PLACE
CLEAN-RITE VACUUM STORES
925 F ST. N. W. ★ ME. 5600
OPEN EVENINGS TUES., THURS., and SAT.
IF YOU CAN'T CALL, PHONE OR WRITE FOR FREE HOME DEMONSTRATION

NO SHELF AGE
Naturally Fresh
MESCO COFFEE
Home Delivered
M. E. SWING CO.
1013 E St. N.W. NA. 7601

# NLRB Aide Blocked Union, Inquiry Told

### Accused of Favoring C. I. O. by Delaying Organization of Rival

By Hedley Donovan
*Post Staff Writer*

A regional director of the NLRB was accused yesterday of "stalling off" requests for bargaining certification from an independent union with 4,000 members in order to give a C. I. O. local of "12 or 15" members a chance to organize the National Cash Register plant at Dayton, Ohio.

Irvin Delscamp, attorney for the N. C. R. Employes Independent Union, told the House Committee investigating the NLRB that Philip G. Phillips, head of the board's Cincinnati office, was consistently "pro-C. I. O." during negotiations which blocked the union from dealings with the company for seven months in 1938-1939.

Witnesses said Phillips repeatedly used profanity in describing their organization, which he contended was company-dominated.

When union officials threatened to file charges unless their organization were granted recognition, Delscamp testified, Phillips said he would "dismiss instantly" such charges.

**Contradiction Alleged**

In a letter written to the board during the National Cash Register negotiations, however, Phillips said there was "no evidence whatever" of company interference with formation of the independent union. The document was placed in the record by Committee Counsel Edmund M. Toland.

Ezra M. Kuhns, general counsel for the company, said the company, "an innocent bystander," in the controversy between the board and the independent union, was forced to spend $60,000 in stenographic charges and attorney's fees.

Earlier yesterday, Representative Arthur Healey, of Massachusetts, a member of the committee's New Deal minority, and Mapes Davidson, former NLRB trial examiner, contributed a long series of sharply phrased questions and answers to the record.

Davidson charged Healey with attempts to "twist" his meaning, while the Massachusetts legislator at one point termed the witness' testimony "abusive."

**Charged Radicalism**

Davidson, who resigned from the NLRB March 17 and received a telegram two days later announcing his dismissal, testified last week that the board is "replete with rotten radicalism."

Healey, at whose request Davidson was called back to the stand, pointed out that the board, in reversing various decisions by the trial examiner, had ruled against reinstatement of a total of 22 employes whom Davidson had contended were improperly discharged.

"In other words," Healey said, "you went further in favoring unions and the claims of unions than the board did in those instances." The witness said he "wouldn't say that."

## *Frederick Stitt Will Be Buried This Afternoon*

Services for Frederick S. Stitt, 66, Washington patent attorney, who died at his home Monday of a heart attack, will be at 2 p. m. today at the Chevy Chase Presbyterian Church.

Mr. Stitt, who lived at 1921 Kalorama road northwest with his his daughter, Mrs. F. D. Little, was a native of Baltimore. He was a graduate of Dickinson College, Carlisle, Pa., and of George Washington University. After 1912, he practiced law in the District with Watson E. Coleman.

A member of the Guild of American Organists, he was organist for the Chevy Chase Presbyterian Church. He was also a member of the Potomac Lodge of Master Masons, the Columbia Country Club and the Washington Board of Trade.

Besides his daughter, he leaves a sister, Mrs M. L. Keedy, Hagerstown, Md. Burial will be in Rock Creek Cemetery.

## Transit Co. Lauds Miss Eckstein

Miss Emma Eckstein, 69, of Takoma Park, Md., who recently completed 50 years of service with the Capital Transit Co. and its predecessors, yesterday received the congratulations of the company's board of directors.

The directors, in a letter, said her service constituted "a record among women in the transit industry that is indeed unique, if not unparalleled." Miss Ecstein, a clerk, began working for the Washington & Georgetown Railroad Co. April 1, 1890.


To All Europe
VIA THE NEUTRAL PORTS OF NAPLES AND GENOA
★
Regular fortnightly service by the great American Liners
Washington • May 4
(FROM GENOA, MAY 18)
Manhattan • May 18
(FROM GENOA, JUNE 1)
★
See your Travel Agent or
U.S. Lines
912 15th Street N.W.
NAtional 2690


## *Royal Pronouncement . . .*

Associated Press WIREPHOTO

Crowned the healthiest baby in the Methodist Hospital, New York, yesterday, Rose Bloise, 6 months, seems to be making a few remarks. Entrants in the contest were babies born in the hospital in the last six months to parents who have received child-health guidance in clinics. Her parents are Mr. and Mrs. Biago Bloise, of Brooklyn

# U.S. Steel Profit $17,113,995 For Quarter

### Net Income for First 3 Months Is 26 Times Greater Than Year Ago

*By the Associated Press*

New York, April 30.—United States Steel Corporation reported today net income in the first three months of this year was 26 times as great as in the like 1939 period, but much smaller than in the last quarter of last year.

The net profit was $17,113,995, or $1.24 a common share, compared with $660,551, or 19 cents a share on the 7 per cent preferred in the first quarter of 1939 and $28,729,177, or $2.59 a common share in the final quarter of last year.

Directors ordered the regular quarterly dividend of $1.75 a share on the preferred but took no action on the common. The most recent payment on the junior equity was $1 a share last Friday.

Prior to this there had been no distribution to common shareholders since $1 was paid in December, 1937. Today's dividend on the senior stock is payable May 20 to stock of record May 3.

The profits were in close parallel to the comparative rate of steel production operations. In the March quarter it was 66.9 per cent of capacity, compared with 51.7 per cent in the March, 1939, period and 86.9 per cent in the December quarter.

Shipments of finished steel products in the March period totaled 3,086,753 tons, against 2,463,409 in the previous March quarter and 4,196,029 in the December quarter.

Last quarter, "Big Steel" operated with 244,031 employes drawing $99,135,515, while in the like 1939 period, employes totaled 208,907 and drew $83,065,315.

The management reported it had spent $10,500,000 thus far this year for improvements to properties and that an unexpended balance of $63,000,000 appropriated for this purpose remainded on April 1.

## Dr. Page Leaves For Father's Rites

Dr. Massie Page, of 4432 Edmunds street northwest, will leave this morning for Batesville, Va., for the funeral today of his father, Dr. Robert Lee Page, 77, who died Monday at his Batesville home.

Dr. Page besides the son residing in Washington leaves John W. Page, of North Garden, Va., and Mrs. Laurence Gray, of Tuscon, Ariz.

# Methodist Group Urges Taylor Recall

### Conference Likely To Act on Report Today or Tomorrow

*By the Associated Press*

Atlantic City, N. J., April 30.—The interdenominational relations committee of the Methodist Church today urged that President Roosevelt recall his personal peace envoy to the Vatican, Myron C. Taylor.

"His (Mr. Taylor's) appointment," the committee said in a report to the General Conference, "has created a spirit of uneasiness and resentment in the minds of a great number of people, and instead of promoting peace has engendered discord and strife, which seems calamitous at this time when there is imperative need for harmonious united action on the part of all those who fear God and love righteousness."

The preamble to the report said: ". . . freedom of religion . . . must ever be held sacred and inviolate by a liberty loving people. It is our firm belief that their preservation can be accomplished only by maintaining the complete separation of church and state. . . ."

The committee indorsed the statement made last week by the Council of Bishops opposing "any establishment of diplomatic relations between the Vatican and the United States."

Dr. James W. Moore, of Newport News, Va., committee chairman, said the report probably would reach the conference floor for debate tomorrow or Thursday. The 776 conference delegates may reject it, modify it, or make its language an official pronouncement of the Methodist Church.

Most of the conference's session today was devoted to eulogistic services for five bishops who will retire in a few weeks. They are Bishops Edgar Blake, of Detroit; Charles L. Mead, of Kansas City; Edwin Holt Hughes, of Washington; John Gowdy, of Foochow, China, and John L. Nuelsen, of Geneva, Switzerland.

## St. John Slaying Probe Opens Today

A coroner's jury this morning will investigate the slaying of Lee St. John, 45-year-old boatman, beaten to death aboard his 28-foot power craft, Tillicum, in Kingman's Lake April 23.

Coroner A. Magruder MacDonald set the inquest at 11:30 a. m.


America's greatest authority on America's greatest issue
Public Control of Business
SELECTED OPINIONS
BY SUPREME COURT JUSTICE
Harlan Fiske Stone
*This is the most important book that could be published on the question which permeates every level of American life—Government and social control of business and private enterprise. Is America being taken over by a legal and political dictatorship which violates every American tradition? Is business being strangled by discrimination, excessive taxation, interstate barriers? Here is the viewpoint of a famous jurist who knows the changing industrial conditions, and has dealt with them in precedent-making cases. A must book for bewildered businessmen, students of government, lawyers, economists, private citizens with a stake in big business. With an explanatory preface and a biographical chapter by Alfred Lief.*
380 Pages, $3.50
BRENTANO'S
Booksellers to the World
1322 F Street N.W.
3428 Conn. Ave. 1823 Col. Rd.


# Dewey Loses, Farley Ahead In Bay State

### Pension Slate Pledged To G. O. P. Prosecutor Trails by Wide Margin

Boston (Wednesday), May 1 (AP).—Massachusetts Republicans rejected an old-age pension slate supporting Thomas E. Dewey in favor of an unpledged delegation as returns mounted today in the State Presidential primaries, while Bay State Democrats pushed close to completion a slate pledged to Postmaster General Farley.

In 12 of the State's 15 Congressional districts, the "official" slates pledged to Farley ran well ahead, and barring a sharp reversal of the trend it appeared the Roosevelt Cabinet officer would bag the 48 convention delegates involved. In three districts his supporters were engaged in nip-and-tuck battles for 12 more district delegate seats.

The 12-man Democratic delegation at large, also officially pledged to Farley, was elected without opposition. Each of the dozen was allotted one-third of a vote in the national convention.

**Dewey Pledges Beaten**

On the Republican side, a four-man unpledged delegation-at-large headed by Gov. Leverett Saltonstall and backed by the G.O.P. State committee literally snowed under an old age pension group led by William H. McMasters, who had pledged his organization to the candidacy of Dewey, but without the authorization of the New York District Attorney.

The first 1,316 precincts out of 1,609 gave:

Unpledged delegation: Saltonstall, 44,525; Senator Lodge, 44,585; House Minority Leader Martin, 39,756; John W. Haigis, 40,117.

Old age pension (Dewey): McMasters, 10,127; Byron P. Hayden, 8,306; Harry P. Gibbs, 7,944; Seldon G. Hill, 7,846.

For the most part, the Republican State committee's slate of district delegates, running as unpledged, appeared assured of election, but in two of the 15 Congressional districts there were close battles that only a final count could decide.

**2-Man Slate Trials**

In Springfield, a two-man district slate openly favorable to Dewey's candidacy but entirely disassociated from the McMasters group trailed by approximately 300 votes with eight of the 103 precincts still uncounted. In the Thirteenth District the State committee's choices trailed behind an independent group with the count one-fourth completed.

McMasters conceded the defeat of his four-man delegation-at-large after but 195 of the State's 1,609 precincts had been counted, and later tallies in the Congressional districts left him with only slim hope of breaking into the delegate list.

## *Dirksen Offers Amendments To D. C. Tax Law*

Representative Dirksen (Republican), of Illinois, yesterday introduced in the form of a bill amendments to the District income tax law.

Dirksen said he hoped to have the House District Committee consider the amendments at its meeting next Monday, but Representative Nichols (Remocrat), of Oklahoma, chairman of the fiscal affairs subcommittee, said he does not expect to propose any further revenue legislation to the House this session.

Chief among Dirksen's amendments is one that strikes out the "domicile" limitation and substitutes "place of abode" with supplementary provisions for taxing the District income of nonresidents.

# *Whelchel Got Half His Pay, Carrier Says*

*By the Associated Press*

Gainesville, Ga., April 30.—A stammering, 22-year-old rural mail carrier testified today he paid the equivalent of half his first year's salary as a "campaign contribution" to Representative B. Frank Whelchel (Democrat), of Georgia, in return for his appointment.

Hulon Holcomb, of Ball Ground, Ga., said he was a $75 a month clerk for his father, S. H. Holcomb, sr., when the latter conferred with Whelchel prior to his appointment, and later told him to contribute $1,100 to the Congressman.

Father and son subsequently borrowed money from a Canton, Ga., bank, young Holcomb told a Federal court jury, and he paid the specified amount to Pickens County Commissioner H. Grady Jones, accused by the Government as go-between for Whelchel in the alleged job sales.

Three months later he was named a rural carrier, Holcomb said.

Whelchel, Congressman since 1934 for 18 north Georgia counties, is accused jointly with Jones of receiving $2,700 for three postal appointments, and charged separately with agreeing to accept $1,500 for a fourth appointment which failed to materialize.

The prosecution, headed by Assistant U. S. Attorney General O. John Rogge and District Atorney Lawrence Camp, called a parade of bank and finance company officials to the stand to identify deposit slips, canceled checks, transfers and other bank records in an effort to trace payments by prospective appointees.

## Postlude

By Ray C. B. Brown.

*In honor of the fiftieth anniversary of its foundation, the Pan American Union presents Tuesday night a concert by the U. S. Marine Band Orchestra (Capt. William F. Santelmann, director) and Bidu Sayao, Brazilian soprano. Program of compositions representing Argentina, Brazil, Chile, the United States and Uruguay.*

Guests of the Pan American Union filled the Hall of the Americas to overflowing last evening when Bidu Sayao, the charming Brazilian soprano, appeared as soloist with the U. S. Marine Band Orchestra in a concert which was one of the events in the fiftieth year of the Union's existence. The cantatrice, who was in perfect voice and at technical ease, delighted her auditors to such an extent that she was obliged to add two songs to the group she had prepared for her last contribution to the program.

BROWN

Her first offering was the set of bravura variations from Adolphe Adam's opera, "Le Toreador," which she performed with brilliance an an ingratiating quality of tone. These exacting vocal embroideries were adapted by Adam from Mozarts piano variations on the old French song, "Ah, vous dirai-je maman," and they include practically every kind of fioritura that has been devised for a flexible voice. With orchestral support they sounded much more effective than in the usual version for recital.

The orchestra was also adjutant in her reading of the aria, "Come serenamente," from the opera, "Lo Schiavo," by Antonio Carlos Gomes, the first Brazilian composer to attain European renown. Verdi is said to have praised the dramatic works of Gomes, and in this excerpt one can readily see a reason for that commendation. The lyric line is lovely in itself and finely written for the voice.

In a group of seven songs, in which she was accompanied by Milne Charnley, Mme. Sayao paid compliments to two composers from the Argentine—C. Lopez Buchardo and Floro M. Ugarte—and three from Brazil—Octavio Pinto, Heitor Villa-Lobos and Albero Costa. Buchardo's "Cancion del Carretero" was local in its rhythm and atmosphere, as were Ugarte's "Caballito Criollo" and Pinto's "Presente de Natal, while the European lied influenced Ugarte's "Ofrenda," Pinto's "Prece" and Costa's "Serenata." The Viola Quebrada" by Villa-Lobos was marked by the strong individuality of this composer, who becomes more interesting with every work of his that one hears.

A first performance on the program was the "Festival Overture" composed for the occasion by Luiz Gusman, a member of the orchestra. This is a well-built and solid overture in the conventional first-movement form of a symphony.


BERLITZ
62d Year—French, Spanish, Italian, German or any other language made easy by the Berlitz Method—available only at the BERLITZ SCHOOL OF LANGUAGES. 1115 Conn. Ave. (at L) National 0270
THERE IS A BERLITZ SCHOOL IN EVERY LEADING CITY OF THE WORLD



BECKER'S ANNUAL May Sale
HARTMANN TRUNKS & TOUROBES
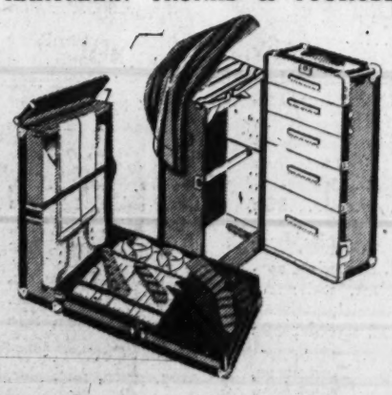
25.00 Hartmann Canvas Tourobes 19.95
35.00 Hartmann Canvas Tourobes 29.95
45.00 Hartmann Wardrobe Trunks 37.95
69.50 Hartmann Wardrobe Trunks 59.50
62.50 Large Size Wardrobe Trunks 52.50
Mail Orders Filled
Charge Accounts Invited
BECKERS 1314 F ST. N.W.



RALEIGH PRESENTS THE EXCLUSIVE NEW
Slope-Front Collar Shirt
IN ENGLISH TENNIS CREAM
This ingenious collar design and the amazing comfort it affords is no miracle. It was developed by following the dictates of nature . . . after all, it takes no profound knowledge to realize that men's necks have a tendency to slope forward. Study the sketches below for the complete picture. AND . . . as originated by exclusive London shirtmakers, we present 'Tennis Cream' (neutral off-white shade) in lustrous imported 2x2 English broadcloth
$3.50

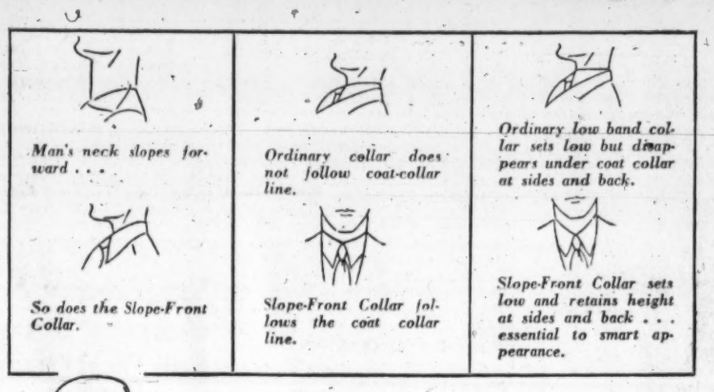
Man's neck slopes forward . . .
So does the Slope-Front Collar.
Ordinary collar does not follow coat-collar line.
Slope-Front Collar follows the coat collar line.
Ordinary low band collar sets low but disappears under coat collar at sides and back.
Slope-Front Collar sets low and retains height at sides and back . . . essential to smart appearance.
Slope-front collar, perfection of fit, comfort and style.
RALEIGH HABERDASHER
WASHINGTON'S FINEST MEN'S WEAR STORE 1310 F Street
*Reg. App. For



TODAY
Wednesday, May 1st, Only At All

SANITARY FOOD STORES
In the District of Columbia
We will include without additional cost
One 5 Pound Paper Bag of
GRANULATED
SUGAR
With Each Purchase amounting to $3.00 or more
Limit One Bag to a Customer
FOOD STORES SANITARY FOOD STORES
SANITARY GROCERY COMPANY INC

# Power Utility Challenges Order of SEC

### Willkie Corporation Defies Commission's Ruling on Subsidiaries

*By the United Press*

The Commonwealth and Southern Corporation yesterday challenged the power of the Securities and Exchange Commission to compel it to divorce itself from its subsidiary corporations under "death sentence" clause of the Utility Holding Company Act.

The corporation stated its position in a brief filed with the SEC, replying to proceedings inaugurated by the commission to force the company to comply with the statute.

The brief was filed by Wendell L. Willkie, president of the corporation and prominently mentioned as a possible Republican Presidential nominee, and heads of the subsidiaries affected.

The corporation said it had no knowledge that it was not operating an integrated utility system. Its ownership of stock in subsidiaries, the brief added, was not detrimental either to the public interest or to the interest of investors and consumers.

The commission, it said, could not constitutionally issue an order forcing it to dispose of any of its properties.

The brief contended that all subsidiaries were being operated efficiently and that it would be to the detriment of the subsidiaries to compel the parent corporation to dispose of its stock interests.

The Holding Company Act requires utility holding companies to simplify the financial structure of their systems and to integrate their holdings on a geographical basis. The SEC, which is granted considerable latitude in administering the statute, recently initiated steps looking toward enforcement of these proceedings.

# K. of C. Council Supper Observes 43d Anniversary

Washington Council of the Knights of Columbus, oldest unit of the order in the District, observed the forty-third anniversary of its founding with a supper and dance last night at the Willard Hotel.

Among 400 members and guests attending the celebration were State Deputy Thomas F. Carlin and District Deputies John M. Connell and William D. Willcoxon and the grand knights of the other District councils, Thomas V. Myers, Carroll; James F. Kehoe, Keane; Matthew J. O'Callaghan, Spalding, and Robert L. Sheridan, Potomac.

Grand Knight Robert F. Handley, of Washington Council, was master of ceremonies.

# Alfred Anthony, Family Inherit Share of Estate

New York, April 30.—Alfred Anthony, his wife, Margaret, and their children, Margaret S., and Hope S. Anthony, all of 1701 Sixteenth street northwest, Washington, each receive one-twelfth of the residue of the estate of Frank L. Anthony, which was appraised here today for transfer tax purposes at $237,113 net.

The testator died in Larchmont, N. Y., December 15, 1938.

# Garnerites Ratify Compromise With 3d-Termers on Texas

POLITICS, from Page 1

chairman of the Texas Garner for President Committee.

Representative Johnson, Roosevelt 100 per center, meantime praised the work done by Rayburn, and predicted he would lead the Garner-pledged Texas delegation "with other men of his liberal make-up." New Dealers generally are understood to favor Rayburn as the Texas delegation leader.

**Iowa Leaders Confer**

A round of conferences between Iowa State and National leaders later brought a forecast from Senator Herring, (Democrat), of Iowa, that the Iowa delegation will support Roosevelt if he runs and Secretary of Agriculture Wallace as a "favorite son" if the President is not a candidate.

In an effort to harmonize Iowa differences, Ed H. Birmingham, Iowa Democratic chairman, had called at the White House. Later Secretary Wallace conferred with Birmingham, Herring, and Senator Gillette (Democrat), of Iowa. Gillette, a third term opponent, has favored a delegation instructed for Wallace.

Birmingham on leaving the White House indicated there might be a "complimentary" indorsement for Wallace, with the delegation actually favoring the President if he runs.

Following the later conference with Wallace, Senator Herring said it was agreed that the May 11 State convention would be urged to instruct first for Roosevelt if he is a candidate. Herring said he thought it would be "Roosevelt on the first ballot."

This would differ from the Texas agreement to give Garner the Texas delegation, without strings, except for the no "stop Roosevelt pledge."

North Carolina Democrats were reported to have harmonized differences by agreeing at their May 17 convention to instruct a delegation for Roosevelt, but to leave delegates free if the President does not run. Under this arrangement, no third term resolution would be considered at the North Carolina convention. Gov. Clyde R. Hoey originally favored a delegation instructed for Secretary of State Hull.

**Missouri Up to Clark**

Control of the already selected Missouri Democratic delegation, however, apparently remained in the hands of Senator Bennett Champ Clark, of Missouri, a third-term opponent, who asked and obtained an uninstructed delegation at the State convention, April 15.

Friends of Senator Clark took immediate exception to a statement circulated by Gov. Lloyd C. Stark, third-term advocate, that "the delegation from Missouri to the Democratic National Convention is predominantly for President Roosevelt."

Clark himself observed that it was through his intervention that Stark was given a place on the delegation. Stark is a candidate for the Senate against former District Attorney Maurice Milligan, reputed to have Clark support, and Senator Truman, seeking reelection.

Overshadowing other developments, the Garner-Roosevelt peace pact in Texas, launched with the President's knowledge from the White House Monday by Representative Rayburn and Johnson, received verification from Texas yesterday.

The ratifying wire from Undersecretary of Interior Wirtz to Rayburn and Johnson read:

"I have your telegram and am happy to advise that my views are in harmony with the program you outline. Namely, first, that the Texas State Democratic convention 'approve and acclaim Administration record and refuse to be a party to any stop Roosevelt movement' and second, the convention 'indorse native son John Garner and send delegation instructed to vote for his nomination for the Presidency' and third to this end I advocate that the State convention select a delegation of representative Texans pledged in good faith to carry out the above program, and to work for party harmony and party success. I welcome the assurance of Mr. Blalock that he will cooperate in carrying out such program."

Blalock's confirming wire to Rayburn and Johnson read:

"I have your telegram and agree with you. Our organization advocates a three point program as follows: One, a strong indorsement of the Roosevelt-Garner Administration. Two, an instruction to the Texas delegation to work and vote as a unit at Chicago for the nomination of our great fellow Texan—John Nance Garner for President. Three, the selection of a Texas delegation composed of a strong and representative group of Texas Democrats, both men and women, to carry out this program, and not to serve as a stop Roosevelt movement. Have conferred with Mr. Wirtz and we are in accord on this program."

Pittsburgh, April 30 (AP).—Ernest T. Weir, steelmaster and National Republican Committee finance chairman, declared today his party definitely is committed to "bring back prosperity."

Blaming a general business stagnation upon a lack of confidence "due to the New Deal," the silver-haired industrialist expressed the opinion the low point now has been reached, and predicted a Republican victory in Novmeber would bring a "great rush" of activity.

# Emergency Sets Hospital Record For First Quarter

Reflecting the high incidence of pneumonia, influenza and other respiratory diseases last winter, the first three months of 1940 comprised the busiest quarter in Emergency Hospital's history, its superintendent reported yesterday. Bed occupancy during the period averaged 92 per cent of capacity, a new record, said Superintendent B. B. Sandidge.

At the same time, Maj. Gist Blair, president of the Emergency Hospital board of directors, made public his report for 1939 showing the institution finished the year in the black after reducing its mortage liability by $83,000.

The hospital last year gave 81,469 patient-days of bed care, its dispensary recorded 26,150 visits and the two ambulances answered 3,675 calls.

Reelection of Major Blair as president, Dr. A. B. Moore as secretary and Samuel H. Kauffmann as vice president was announced. Stanley D. Willis was elected treasurer and George A. Garrett second vice president.

New members of the board's executive committee are Dr. Guy W. Leadbetter and Mr. Willis.

# Balance Budget or Face Ruin, Dawes Says in 'Swan Song'

CHAMBER, from Page 1.

over spending.

Before appointing Cabinet members, exact from them a pledge to cooperate in balancing the budget.

Hold, in the first month of his term, a business organization meeting, attended by Cabinet members, heads of independent establishments, and bureau chiefs, and announce at this meeting that the budget director is designated to carry out Presidential orders for operating Government routine functions on a business basis.

**Would Wield Ax**

Attack Government expenditures as soon as he takes office, and keep after them. Employ outside talent to go through Government departments and ferret out spots where the "ax" can be wielded.

At the morning session, W. Gibson Carey, jr., chamber president, said that the present condition of the Federal Government constitutes one of the great crises of the Nation's history. He urged businessmen to put aside "weakness of soul" and attack the problem "four-square and firm."

Gov Raymond E. Baldwin (Republican), of Connecticut, flayed the New Deal as a "do-nothing Government."

Earlier the nominating committee, it was learned, selected James Scott Kemper, president of the Lumbermen's Mutual Casualty Co., Chicago, for president of the chamber. His election at the final business meeting tomorrow is regarded as certain.

**He Must Be of "Stern Stuff"**

Silas H. Strawn Chicago, former chamber president, declared a proposal by Senator O'Mahoney (Democrat), of Wyoming to penalize by taxation further technological advances was "incomprehensibly foolish."

"But I'm not surprised at anything these days," he declared.

Strawn spoke at a general luncheon forum.

Dawes, whose address featured the chamber's "organization night" dinner, declared the next President would have to be made of "stern stuff" if he is to "save the Nation from bankruptcy and its people from ruin." He cannot afford to do any "political trimming," he declared. Moreover, he will wage the battle "under desperate disadvantages."

"Against him," Dawes declared, "will be arrayed the largest, strongest and most formidably intrenched army of interested Government spenders, wasters, and patronage-dispensing politicians the world has ever known."

**"Skilled in Specious Excuses"**

The "astonishing" action of the Roosevelt Administration in abolishing the Federal coordinating service, he said, "was one of the chief causes of the present condition of chaos in the business system of our Government."

The plan he propoesd, he declared, was what a private enterprise would follow if faced by the same situation in its own organization. The next President, he said, must convince Government personnel that he is in dead earnest "and will stand no nonsense from spending department heads like those who are now riding horseback" through the present "demoralized" setup.

Under the present Administration, Dawes contended, Government agencies have been operated "like units in an army which has no general staff or commander in chief." Heads of departments and agencies, he said, are continually trying to find means for getting more money for their own activities.

"They are skilled in specious excuses," he declared and are inclined to use "the damnable devices or bureaucratic procrastination." They can be brought into line, he said, only by "sheer force" applied by the President.


Combating the Pain of

**Arthritis**

Thousands suffering from arthritis pains have found help in Mountain Valley Mineral Water direct from famous Hot Springs, Arkansas. Mildly alkaline. Deeply Satisfying. Indorsed by physicians for over 30 years. Phone MEt. 1062 for case.

*Mountain Valley Mineral Water* MET. 1062. 1465 K ST. N.W.



**WOODWARD & LOTHROP**
10TH 11TH F AND G STREETS PHONE DISTRICT 5300

*Beginning Today—May 1st Through May 15th*

## Savings—for You on Helpful, Handy Notions

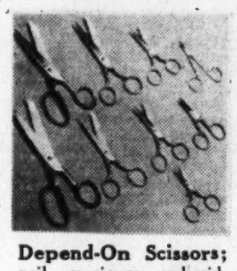

**Depend-On Scissors;** nail, manicure, embroidery, blunt point and sewing styles; also 6 to 8-inch shears. Special . . pair, **55c**

**Helpful Dress Forms** with which your sewing becomes just half the task. Adjustable; 3 sizes. Special . . . . . **$9.50**

**Kleinert's Dress Shields;** flesh color or white. Regular and crescent shapes. "Star Special." Special, **3 for 50c;** each pair . . . . . **18c**

**Maculette Sanitary Panties.** White or tea-rose. Small, medium, large sizes. Sanitary tabs attached. Special . . . **80c**

**Guest Powder Puffs,** Cellophane packages. Some with cleansing tissues. Dainty color combinations. Special, each, **38c**

**Gay New Knitting Bags** in cotton tapestry or rayon brocade. Wood handles, special . . . . . **$1**

**Colorful Tourist Cases,** print and plain rayons, rubber-lined. With bottle and jars or in envelope style. Special, **78c . . . . . 2 for $1.50**

**Handy Skirt Markers** banish backaches. 30 inches high on heavy metal base. Complete with chalk, special . . . . . **85c**

**Woodward & Lothrop Cleansing Tissues;** frilled edges; white, peach or multicolors. 125 12x15-inch double sheets. Cellophane-wrapped, special . . . . **35c**

**Clark's O. N. T. Thread.** Mercerized cotton in black, white and colors. Special, **12 spools, 48c**

**Wilsnap Fasteners,** rust-resistant. Sizes 0000 to 1. 12 to a card. Special . . . . **3 cards, 20c**

**Silk Seam Binding,** black, white, colors. Special, **7-yard piece, 20c**

**Turkish Pot Holders,** gay colors. Special, **3 for 23c**

**Dish Cloths,** "Swifty Sue" of knitted cotton. Special, **package of 3 cloths . . . . . 20c**

**Woodthrop Sanitary Napkins,** comfortable oval pressed ends; soft, absorbent. Special, box of 50 napkins . . . . . **55c**
**2 boxes, $1**

**Sta-Rite Bob Pins,** wanted colors, 24 to a card. Special, **3 cards, 23c**

**White Shoe Dressing,** for all types of shoes. Special, **3 bottles, 50c**

**Knitted Cotton Shoe Cases,** green, rose, blue, tan, orchid. Special, **3 pairs, 58c; pair, 20c**

**Kleinert's Boudoir Capes,** lightweight, washable rubber. Pastels. Special . . . . . **80c**

**Sanitary Aprons,** rubberized silk. Lace-trimmed style. Special, **2 for $1.50; each, 78c**

**Cosmetic Purse Kit and Tissue Case,** complete with small supply of cleansing tissues, Rayon prints. Special . . . . . **35c**

**Colorful Closet Ensembles,** glazed cotton floral chintz. Rose, wine, blue or yellow.

**Wardrobe Bags,** hold 8 garments, 60-inch length; slide-fastening. Special . . . . . **$2.25**

**Women's Shoe Bags** for 8 pairs. Special . . . . . **$1**

**Men's Wide-pocket Shoe Bags,** for 6 pairs, special . . . . . **$1**

**Laundry Bags,** special . . . . . **78c**

**Transparent Hat Boxes** with chintz tops. Nest of 3, special, **$2.65**

**Garment Hangers,** set of 6, special . . . . . **38c**

**Pleated Shelf Edging,** yard, **13c**
2 yards . . . . . **25c**

**Transparent Shoulder Covers,** chintz binding . . . . . **12 for 75c**

**Hat Stand,** special . . . . . **38c**

**National Hair Nets,** light, medium, dark brown, blonde, black, auburn, lavender. Single or double mesh. **Box of 6 nets . . . . . 38c**

**White or gray, box of 6 nets . . . . . 45c**

**Sleeping Nets** of rayon mesh. Light, medium or dark brown. Special . . . . . **2 for 38c**

**Midget Darning Silk,** assorted shades. 12 spools in box, special, **20c**

**Lingerie Straps,** detachable, adjustable, ½-inch width. Special, **2 pairs . . . . . 38c**

**Sanitary Belts,** adjustable, pins attached. Special **2 for 30c,** each **18c**

**Kleinert's Braform,** dress shields attached, adjustable straps. Sizes 32 to 42. Special . . . . . **75c**

**Shower Caps,** rosebud rubber. Pastels. Special, **3 for 50c,** each, **18c**

**Khaki Rug Bags,** for protection against moths, dust and moisture. Hold 2 9x12 rugs. Special . . . . **$1.25**

**Waste Baskets,** fiber or metal. Lovely prints and colors. Special, **2 for . . . . . $1.65**

**Rayon Satin Utility Boxes,** quilted. Hosiery, handkerchief, glove and cleansing tissue boxes in pastels. Special . . . . . each, **80c**

**Jewelry Boxes** to match utility boxes in quilted rayon satin. Special, **$1**

**Sewing Boxes** covered in floral chintz. Removable tray. Special, **78c**

**Dressmaker Pins,** sizes 4, 5, 6. ¼-pound box, special . . . . . **30c**

**Sterling Silver Thimbles,** sizes 8 to 12. Special . . . . . **68c**

**Safety Pins,** sizes 00 to 3. 12 pins to a card. Special . . . **3 cards, 23c**

**Shoulder Extenders,** white or black cotton organdy. Special . . . . . **3 pairs for 50c**

**Blanket Binding,** choice of 15 shades. Rayon satin. Special, **5-yard piece, 65c**

**Lingerie Guards,** white, pink or black. Two to a card. Special, **4 cards, 25c**

**Peggy Prim Dryers,** for lingerie and hosiery. Special, **3 for 58c; each, 20c**

**Spee-Dee-Kleen,** for upholstery, draperies, clothing and woodwork. Special . . . . . **2-gallon can, 95c**

**Ironing Pad and Cover,** standard size. Special . . . . . **90c**

**Ironing Board Covers,** heavy cotton with lacer. Special . . . . **38c**

**Turkish Wash Cloths,** pastels. Special . . . . . **3 for 50c**

NOTIONS, AISLES 21 AND 22, FIRST FLOOR



**WOODWARD & LOTHROP**
10TH 11TH F AND G STREETS PHONE DISTRICT 5300

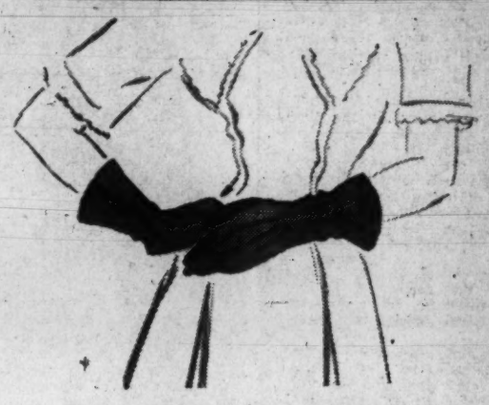

**Imported French Kids for Your Afternoon Gloves**

**—Sign of True Chic—**

Many knowing Washington women choose them for every-day town wear too—in black or navy . . . for unquestionable is their smartness . . . and their practicability. 4-button classics in black, navy or white. Pair . . . . . **$3.50**

*Same style 4-button Classic in brilliantly hued suedes. Pair, $3.50*

GLOVES, AISLE 18, FIRST FLOOR



**WOODWARD & LOTHROP**
10TH 11TH F AND G STREETS PHONE DISTRICT 5300

ONCE A YEAR SAVINGS OF 1/5

Helena Rubinstein

**Famous Beauty Preparations**

An exciting opportunity for you to stock up on all these well-liked beauty aids . . . in one big "swoop" . . . at thrifty savings. We can mention here but a few of the dozens of preparations included:

**"Cosmetic Diet" for Normal Skin**

| | Regular price | Savings price |
|---|---|---|
| "Pasteurized" Face Cream | $2 and $3.50 | $1.60 and $2.80 |
| Skin Toning Lotion, | $2.25, $4.50 and $6.50 | $1.80, $3.60 and $5.20 |
| Town & Country Make-up Film | $1.50 | $1.20 |
| Youthifying "Herbal" Masque | $2 | $1.60 |
| **For Lovely Make-up** | | |
| Moisture-resistant Face Powders | $1.50 to $3.50 | $1.20 to $2.80 |
| Lipsticks, rich, creamy, soft | $1 to $1.50 | 80c to $1.20 |
| Rouge, cream or compact | $1 | 80c |
| Luminous Eye Shadow | $1 | 80c |
| Persian Mascara | $1 | 80c |
| Nail Groom to match lipsticks | 60c | 48c |

*only through May 4th, these exciting savings.*

TOILETRIES, AISLE 13, FIRST FLOOR

**Pep Up Your Tennis With a New Racquet**

*Novice or veteran of the game—a new racquet with nice tight new strings can do a lot for your game.*

**"Blue Ribbon" Model,** silk stringing, light or medium weight, leather grip . . . . . **$2.95**

**"Eagle" Model,** open throat, silk stringing, leather grip, light or medium model . . . . . **$3.95**

**"Futura" Tennis Racquet,** perforated grip, silk stringing, light and medium models . . **$4.95**

*24-Hour Racquet Re-Stringing Service, $2 to $8.50*

SPORTING GOODS, SECOND FLOOR



"Don't forget a carton of Coca-Cola, Dad"

The six-bottle carton of Coca-Cola is the ideal way to have refreshment at home. The carton is easy to buy and easy to carry. Pure, wholesome, delicious,—Coca-Cola belongs in your refrigerator.

BOTTLED UNDER AUTHORITY OF THE COCA-COLA CO. BY
WASHINGTON COCA-COLA BOTTLING WORKS, INC.
400 7th St. S.W. DAN HOLLAND, MANAGER MEt. 4727

**The Federal Diary**

# Ellender Plans Merit System QuizReopening

### Hearings to Start 'Surely Next Week,' Senator Asserts

By Edward Ryan

Senator Ellender (Democrat), of Louisiana, said yesterday he plans to reopen his probe of the civil service and problems of its employes. Hearings will start "surely next week," he said.

Ellender is chairman of the special committee which last spring heard several dozen Government employes air protests against "petty tyranny" and "favoritism" in the service.

Several cases which were heard last year now merit further study, Ellender said, and several new lines of inquiry may be opened.

Ellender said he plans to call in all Government personnel chiefs and find out from them how the President's executive orders of June, 1938, which set up the personnel offices, are working out.

"I believe that we have strong evidence that some of these personnel directors are under the thumb of the bosses," said Ellender.

He explained that the evidence was circumstantial," but indicated that some personnel directors consult their bosses before they "turn a hand." He will seek a way, he said, to make these officers more independent, "so they can act freely without fear."

Another inquiry, said Ellender, may be made into problems of older Government supervisors.

"I want to see if there's a way to transfer some of these supervisors from one job to another, so they won't have to see the same faces all the time," Ellender said. Monotony of seeing the same faces year after year, he suggested, might make some supervisors blind to employe complaints. A way to give them a change of jobs, and faces, could bring "healthy" improvement in the service, he said.

Ellender said that among the old cases which he plans to probe further, is that of Miss Mary North, Navy Department employe. He said that after she testified before the committee last year, Miss North had been "punished" by being assigned to the stenographers' pool.

"I contend she's been punished," said Ellender. "I want to find out who did it, and get those birds punished."

Ellender said he had hoped to start hearings this week, but had been tied up with work for the Naval Affairs Committee. He said there is a possibility of starting the hearing this week, and "surely next week."

Complaints over the "narrow" interpretations which Civil Service Commissioner examiners used in grading applicants for Government statistical jobs have resulted in plans for a committee to review the examination.

The examination was opened last October for three grades of statistical jobs, with salaries ranging from $3,600 to $5,600. It was an "unassembled" examination, with no requirement for a written test and the ratings to be based entirely on the applicant's record of experience.

**Committee Being Formed**

Between 2,500 and 3,000 applications were filed and in some instances applicants complained that top-flight experience records had failed to qualify them for even the lowest grade.

W. Arthur McCoy, chief of the examining division, said that a committee is being organized, to include two or three examiners and representatives of the agencies seeking statistical employes.

He explained that the complaints over the examination ratings may have resulted from the fact that there are two schools of thought on what the requirements for a statistician should be. One line, he said, is "very mathematical," while the other emphasizes "overall" statistical work. He indicated that the first guide had been applied in rating the applications.

"We want to see a liberal interpretation," said McCoy.

## *Station PDS Presents Concert Pianist*

A graduate of Central High School and of George Washington University will be the guest artist on the PDS program this morning over Station WMAL. She is Miss Evelyn Anne Foster, of 3015 Porter street, northwest. Miss Foster is a concert pianist and has appeared as soloist in the premiere concert this season of the Washington Civic Orchestra.

"Station PDS Presents," broadcast by Lee Everett from the Peoples Drug Stores Studio, Eleventh and G streets northwest, is presented each weekday morning from 7:30 to 8:30 over Station WMAL by Peoples Drug Stores in cooperation with The Washington Post. Anyone over 18 years old may participate in the auditions at 7:30 p. m. Tuesdays at the N. B. C. Studios. Performers are paid $5 for their appearance on this program.

## Red Cross Sends Fund For Norse Refugees

The American Red Cross cabled $10,000 to the Swedish Red Cross yesterday for relief of Norwegian refugees there, it announced. The relief will be distributed in cooperation with the Royal Swedish Relief Committee headed by Crown Prince Gustaf Adolph of Sweden.


*RESORTS*

*Virginia Beach, Va.*

TERRACE CLUB HOTEL, 105th St.: open for your spring vacation. Residential Club with delightful appointments, delicious meals, $4.00 a day. Beach Club opens May 30th. Write—Robert W. Dall, Mgr.

*County of Cape May, N. J.*

Free SEASHORE COTTAGE--APARTMENT--HOTEL Information--booklet--list Summer rooms, by week or mo. in 18 Cape May County Resorts on the Atlantic Ocean and Delaware Bay R. N. JACKSON, Director CAPE MAY COUNTY CHAMBER Dept. of Public Affairs NEW JERSEY

WOODWARD & LOTHROP
10TH 11TH F AND G STREETS
PHONE DISTRICT 5300

Good Housekeeping's Popular All-American "Cotton Primer"

*—edited for your Summer comfort*

For you, Good Housekeeping's colorful compilation of easy lessons in Summer comfort. Simple as A B C to wash and iron, too. We cite examples—do come in and see how carefully Good Housekeeping has studied your Summer needs, and find the right answers here.

A. **A is for Apron**—blue, pink or aqua with eyelet-embroidered wings. Under it a beach suit—over it a flirtatious bonnet. Sizes 3 to 6. **All for** ..... **$2.95**
JUVENILES' APPAREL, FOURTH FLOOR

B. **Fruits and Flowers** brighten a cotton apron frock. Sizes 7 to 14. In Dimity, **$2.95.** Everfast pique, **$3.95**
GIRLS' APPAREL, FOURTH FLOOR

C. **Bold gingham checks** for a dress. Bold buttons for its snowy pique jacket. Sizes 12 to 18 .... **$10.95**
INEXPENSIVE DRESSES, THIRD FLOOR

D. **Ruffled, two-piece, printed with galloping ponies.** Cotton pique; sizes 11 to 17 ..... **$10.95**
JUNIOR MISSES' APPAREL, FOURTH FLOOR

E. **Fresh white cotton pique,** peppered with red or blue dots. Sizes 11 to 17 ..... **$7.95**
JUNIOR MISSES' APPAREL, FOURTH FLOOR

F. **Pique with e-nor-mous pockets.** White as spray, black as night or brown as a berry. Brass buttoned. Sizes 10 to 16 ..... **$14.95**
MISSES' DRESSES, THIRD FLOOR

G. **Both Mother and Daughter are "little Dutch girls"** in their rose and blue muslin, tulip-appliqued sun frocks. With perky boleros.
**Mother's,** sizes 11 to 17 ..... **$7.95**
**Daughter's,** sizes 8 to 16 ..... **$5.95**
JUNIOR MISSES' APPAREL, FOURTH FLOOR
GIRLS' SPORTSWEAR, FOURTH FLOOR

H. **Pale-blue batiste for your nightie**—Summer-cool. With eyelet-embroidery. Sizes 32 to 40 .. **$2.95**
**Full-length coat to match** ..... **$3.95**
UNDERWEAR, THIRD FLOOR

I. **G-I-N-G-H-A-M** weaves a carefree spell all its own in a twin pocketed dress. Green, blue or red plaid. Sizes 12 to 18 ..... **$8.95**
SPORTSWEAR, THIRD FLOOR

J. **After-dark charmer**—red or blue striped seersucker dance frock, topped by a pique-skirted coat. Misses' sizes ..... **$19.95**
MISSES' FORMAL ROOM, THIRD FLOOR

# Pan American Health Chiefs Convene Today

### Dr. Carlos Finlay's Son Among Delegates To Conference

Just 59 years ago history was made at an international sanitary conference held in Washington when a Cuban delegate boldly proclaimed his theory that yellow fever was borne by a certain species of mosquito.

Subsequently Walter Reed verified the theory of Dr. Carlos Finlay, who is remembered today not only for his contribution against "yellow jack" but as a prime mover in the founding of the Pan American Sanitary Bureau.

C. E. FINLAY

At 11 o'clock this morning the fourth Pan American Conference of National Directors of Health will be opened at the Pan American Union. One of the delegates will be an affable, white haired man whose Spanish emerges with a faintly British accent.

That man is Dr. Charles E. Finlay, national health director of Cuba and son of the Finlay who was the first to identify yellow fever with the mosquito. He is here to report on the island's progress against disease.

Youngest member of the delegation of diretcors is Dr. A. V. Mastellari, Panama's public health chief, who received his M. D. from George Washington University in 1931. He is 32, an enthusiastic crusader against tuberculosis, a sanguine spokesman for his republic.

MASTELLARI

Panama, he said, has not had a case of yellow fever since 1907. Scientific sanitary measures are conquering malaria and progress is being made toward reduction of the death rate from tuberculosis, the country's principal killer, said Dr. Mastellari.

As for home politics, he deprecated reports that the present administration is suppressing freedom of speech or press in connection with the coming presidential election.

"Under President Boyd, a noted surgeon himself, Panama has made very favorable headway in bettering the health of the population," he declared.

MALDONADO

Venezuela's health director, Dr. L. Garcia Maldonado, said his chief health problems are tuberculosis, such parasitic diseases as hookworm and schistosomiasis, malaria and veneral infections.

**Snail Carries Parasite**

Particularly worrisome is schistosomiasis, spread through drinking water polluted by snails harboring the guilty microorganism. Approximately one-fifth of all deaths occuring in the valley of Caracas, Venezuela's capital city, are attributable to this disease, Dr. Garcia said.

Historian as well as doctor of medicine is Dr. Rafael Schiaffino, national director of health of Uruguay.

SCHIAFFINO

"Our public health worries," he says, "are about the same as yours in the United States. Our population is predominantly white, hence we are free of scourges which victimize Indian and Negro peoples."

Dr. Schiaffino has written two volumes on the history of medicine in Uruguay and is now working on the third.

Representatives of British, French and Netherlands colonies in the New World have been invited to the Pan American health directors' conference for the first time and one of the first arrivals was Dr. A. E. Wolff, of Dutch Guiana.

WOLFF

This is only the beginning of a round-the-world investigation trip for him. When the meeting here adjourns next week he will go to New York to sail for the Netherlands East Indes to study tropical diseases in Java and Sumatra.

First time he ever entered an airplane was when he boarded a Pan American clipper at Paramarabio to fly to Washington.

"I'm a flying fan now," he said.

## In 'Uncle Sam's Follies'

Surrounded by beauty and talent is F. Prevost Holmes, who takes a leading role in "Uncle Sam's Follies," the musical comedy to be presented May 16 at Roosevelt High School by the theater group of the Interior Department Recreation Association. Jean Forbes and Eleanor J. Smarr stand on either side of Mr. Holmes. In rear are June Rinehart, Christine West and Joy Patterson

# Roosevelt Defends Transfer of CAA

OFFICES, from Page 1

reference to a group of pilots from 11 other nation's airlines who gathered here Monday to oppose the transer in Congress.

Resentment was shown in the statement at "the implication that we are not interested in saving lives, which is certainly contradicted by the record of our progress in civil aviation during recent years."

He declared that "everybody is for the abstract idea of reorganization in the interest of increased efficiency and economy" but "there is a rather discouraging collapse of enthusiasm when concrete proposals are made."

"In selfish protection of their own interests," his statement continued, "we always find particular groups who hitherto favored reorganization arising in protest."

**McCarran Leads Opposition**

The President's transfer order was issued April 11 and will become effective in 60 days unless both houses disapprove it. Senator McCarran (Democrat), of Nevada, has introduced a resolution of disapproval and has acted as leader of opposition.

As he read his statement to the reporters, the President frequently interjected remarks. At one point, he commented that the three men at the top in the Air Safety Board, whose positions would be abolished in the transfer, have been fighting each other all day long.

The three whose jobs would be abolished are Thomas Hardin, C. B. Allen and Sumpter Smith, but Smith resigned some time ago.

The President said the plan would give the Administration a centralized control over aeronautics which he insisted is lacking at present despite newspaper articles. In response to inquiries, he denied that the move was a return to the days when the old aviation board, about the time Senator Bronson Cutting, of New Mexico, was killed in an air crash, "made the rules, enforced them, and then, when something went wrong, investigated itself."

**Cites Division of Authority**

Explaining the proposed changes, Mr. Roosevelt emphasized that there were now three agencies, the Civil Aeronautics Authority, the administrator and the Air Safety Board—"All autonomous groups, none of them represented at the Cabinet table."

"Despite handicaps," he asserted, "the Federal program, for civil aeronautics has now achieved a stature and an importance which justify bringing this program more closely into the Federal family. The proposal will place it within the framework of the Department of Commerce where it will have a closer relationship with the important reporting services of the Weather Bureau and the essential air navigation chart service of the Coast and Geodetic Survey."

He also asserted that the "present five-member authority which has received such widespread praise remains as an independent civil aeronautics board performing the basic regulatory functions. It will continue to appoint and control its own personnel and submit its own budget."

# NLRB Attacks Ford Plant's LaborPamphlet

### Unfairness Charged As 94 Workers Are Ordered Rehired

The National Labor Relations Board clashed with the Ford Motor Co. again yesterday over the issue of free speech between employers and employes. It told the automobile firm that the distribution of its labor views in pamphlet form to Ford workers was not sanctioned by the free speech guarantees of the Constitution.

The board issued an order charging that the company engaged in unfair labor practices at its St. Louis plant, not only by distributing the pamphlet, but by refusing to reempoly C.I.O. Union workers after a brief shutdown for new models in 1937.

The company was directed to reinstate 94 workers with back pay, and bargain collectively with the C.I.O. United Auto Workers Union. Discrimination charges involving 108 other workers at the St. Louis plant were dismissed for lack of evidence.

The board rejected the company's argument that it was within its constitutional rights in making known to the workers its opinion of labor unions and the Wagner Act.

The free speech issue between Ford and the board is before the Circuit Court of Appeals at Cincinnati, where the board has applied for a decree of enforcement on an earlier order against the Ford plant at Dearborn, Mich.

The board directed the company to disestablish the St. Louis division of the Liberty Legion of America, Inc., as a collective bargaining agency, because, it said, the company "dominated and interfered" with its formation and administration.

Company contentions that some of the workers were coerced into joining the C. I. O. union were rejected.

## Mrs. Nicholson Heads Red Cross Knitting Unit

Mrs. James T. Nicholson, former vice chairman of the District Red Cross knitting section, has been appointed chairman of the section to succeed Mrs. Robert L. Walsh, who is leaving the city.

The announcement, made yesterday, revealed that 1,975 garments were shipped to Poland, 1,475 to Finland, and 44 to France from September 5, 1939, to April 20 under Mrs. Walsh's direction.

# Barden Wage Bill Defeated in House

WAGE, from Page 1

are in desperate need of a few urban votes to carry this item.

As some members from the large cities have flatly given warning that they will oppose parity if sweeping agricultural exemptions to the wage-hour law are adopted in the House, it appeared probable last night that a mildly amended Norton bill would be about as far as the House would go.

And if the House embarks on an amending spree, as it did yesterday, it is quite likely that the Norton bill will have to be rejected. If this happens, there still remains one other set of wage-hour amendments, believed to be entirely acceptable to the Administration, which the House would have to vote up or down without alteration.

**Southern Bloc Surprised**

The amendment offered yesterday, which was generally considered a kiss of death to the Barden bill, would have eliminated exemptions from the wage provisions of the wage-hour law in a long list of processes connected with agriculture.

Its sponsor, Representative Brown (Republican), of Ohio, challenges his colleagues to approve it if, as many of them have been saying, they were interested in easing only the hour restrictions of the present law. Taking the conservative Southern Democratic bloc by surprise, the proposal was approved by voice vote.

Other amendments tacked on to the Barden bill would have exempted small banks, newspapers with less than 5,000 circulation, buttermilk producers and some canners.

When 14 amendments had been added, Representative Keefe (Republican), of Wisconsin, announced he intended to vote against the Barden proposal so that "decent, sensible legislation" could be written into the Norton bill.

Soon afterward, Representative Marcantonio (American Labor), of New York, proposed, in effect, to kill both measures; and he had the unusual experience of being supported by Representative Thomas (Republican) of New Jersey, who ordinarily is far from agreeing with Marcantonio. However, the motion was turned down, 62 to 127.

## *Simmons, U. S. Finance Aide In War, Dies*

*By the Associated Press*

New Bern, N. C., April 30.—Furnifold McLendel Simmons, who as chairman of the Senate Finance Committee from 1913 to 1919 played a major role in financing the United States' participation in the World War, died at the home of a daughter here today. He was 86.

Simmons served North Carolina in the Senate from 1900 to 1930. A strict Prohibitionist, he opposed Al Smith at the Democratic National Convention in 1928, and after the former New York Governor was nominated for the Presidency Simmons resigned from the Democratic National Executive Committee.

North Carolina gave its majority to Herbert Hoover instead of to Smith in the 1928 national election, but two years later the Democrats nominated Josiah William Bailey in a primary in which the veteran Senator Simmons had asked return to the Senate for a sixth term.

Simmons had won party acclaim in 1898 when, as chairman of the State Democratic Committee, he welded a strong organization and won a striking victory from the Republicans, who had obtained power in 1894. Earlier, he had served in the Fiftieth Congress as Representative of the Second District.

As chairman of the Senate Finance Committee, Simmons was co-author with Oscar W. Underwood, then chairman of the Ways and Means Committee, of the tariff act that bore their names.

## John Knight Buys Detroit Free Press

Detroit, April 30 (AP).—The Detroit Free Press, Michigan's oldest newspaper, was sold today to John S. Knight, publisher of the Akron, Ohio, Beacon-Journal and the Miami, Fla., Herald.

# *Senator Overton Offers Plan to Get $800,000 Increase in Fund for D. C.*

DISTRICT, from Page 1

already bears its fair share of the local tax burden."

Senator Overton reiterated his proposal that the Federal contribution be enlarged and that the District's revenue system be "balanced" along the lines recommended in the Pond report.

"The District is going to get a sales tax sooner or later," he predicted. "The reasons Washington should have a sales tax are entirely different from those that might be offered for a State sales tax.

"Here you have members of Congress, government employes, and foreign diplomats living in the Capital and getting all the benefits that the city has to offer without contributing a cent, except perhaps in gasoline taxes, for its support.

"In addition, there are thousands of persons who earn their living in the District and yet reside in suburban Maryland or Virginia. They likewise escape District taxation."

Senator Overton pointed out that real estate now bears about 60 per cent of the municipal tax load.

His remarks followed the testimony of E. Barrett Prettyman, chairman of the municipal finance committee of the Board of Trade, on the District supply bill.

Prettyman said that the House had cut the city budget unnecessarily on the ground that half of the local income tax would not be collected before October or well into the new fiscal year. The House subcommittee, moreover, expected the income tax returns to fall below the estimated $3,200,000.

**Method Criticized**

The House subcommittee, he pointed out, deducted $1,600,000 of this estimate from the 1940 revenue with the result that it calculated the District would have a deficit of $1,085,415 at the end of the current fiscal year.

"We do not subscribe to this method of calculating revenue availability during the next two years," Prettyman said.

He pointed out that indications now are that the income tax will yield approximately the $3,200,000 expected and that the District has authority to borrow from the Treasury in anticipation of October collections.

**Board of Trade Suggestions**

Congress should proceed upon the assumption, he said, that the Commissioners will take advantage of this right to obtain advances and thus increase the appropriations without disturbing the balanced budget.

The Board of Trade made several specific recommendations for absorbing this additional money. Among these were:

Plans for a new Wilson Teachers College, $30,000.

Provision for 16 teachers of handicapped children, $16,000.

Eight additional public health nurses.

Increase of 25 in police force, $40,500.


**IS EPILEPSY INHERITED? WHAT CAUSES IT?**

A booklet containing the opinions of famous doctors on this interesting subject will be sent FREE, While they last, to any reader writing to the Educational Division, 535 Fifth Ave., New York, N. Y., Dept. M-302

**AWFUL CASE of ugly surface PIMPLES**

**We want to help!**

No matter what you've tried for disfiguring surface pimples and blemishes without success—here's an amazingly successful Doctor's formula—powerfully soothing Zemo—which quickly relieves intense itching and starts right in to help nature promote FAST healing. Results from few days' use of Zemo should thrill you! Praised from coast to coast. So clean, dainty yet so EFFECTIVE. Liquid or Ointment form. Used in best homes yet costs only 35¢, 60¢, $1

**For Smartness . . . Select a LESTER *Betsy Ross* Spinet**

You don't have to take a back seat when you have one of these new pianos. They are the ultimate in style, tone and dependability. Furthermore, you are fully protected by our Ten Year Guarantee. Be sure—own a Lester—one name, one price, one quality. Stop in and try them.

SPECIAL: 26 PRIVATE PIANO LESSONS INCLUDED

12 LOVELY STYLES $195 UP

$2 DOWN DELIVERS—FIVE YEARS TO PAY

Ask About Our Ten-Year Guarantee and Protective Certificate

**LESTER PIANOS, INC.**
1231 G St. N.W.
Phone DIstrict 1324
*Store Open Evenings to 9*
*Free Parking Capital Garage*

If You Cannot Stop In, Mail This Coupon for Details
LESTER PIANOS, INC.
1231 G Street N.W.
Name .....
Address ..... (P)

**CORRECTION**

In yesterday's Washington Post Bentex Window Shades were incorrectly advertised over the signature of the Washington Shade and Awning Co. for 35c each. This price referred to cleaning shades only. The Post regrets the error.

Let Us Clean Your Washable SHADES for Spring

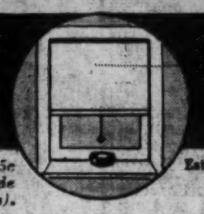

*One Day Service: 25c for average size shade — cash and carry*

*Delivery Service: 35c for average size shade (minimum 6 shades).*

Estimates Cheerfully Furnished. No Obligation.

**WASHINGTON SHADE & AWNING CO**
2021 17th St. N.W. (Just Above You)
CALL DUPONT 6600

**STRAYER**

*A leader in Business Education for 36 years. Over 57,000 have attended day and evening sessions.*

Thousands of our city's business executives and professional men and women send their sons and daughters to Strayer College and call Strayer Employment Service when they need secretaries, stenographers, and typists.

**SPRING CLASSES, MAY 6**

*Day and Evening*

Graduation from high school required for admission. Secretarial courses for college students and graduates. Review and speed building classes for those who have attended commercial schools.

Employers ask for Strayer graduates 125 times each month.

*Ask for catalog and rates*

HOMER BLDG. 13th and F St.
NA. 1748

**The Washington Post EDUCATIONAL DIRECTORY**

Schools listed in this directory are personally known to and are recommended by the director of The Post's School Information Bureau. Schools interested in advertising in this directory are requested to call The Post School Department, NAtional 4200, Extension 212, regarding eligibility and rates.

*Accountancy*

**BENJAMIN FRANKLIN UNIVERSITY** 1100 Sixteenth St. N.W., at L
Place Courses in Accountancy and Business Administration leading to B.C.S. and M.C.S. degrees. C.P.A. Preparation. Ask for 33rd Year Book RE. 2262. Day and evening departments.

**INTERNATIONAL ACCOUNTANTS SOCIETY, Inc.**
(A correspondence School Since 1903) Professional Training in Accountancy. Dexter S. Kimball, M. E., LL. D. D. Sc., Chairman; John T. Madden, S. C. S., C. P. A., Sc. D., President; Stephen Gilman, S. Sc., C. P. A., Vice President and Educational Director. Washington representative Investment Bldg., MEt. 4171.

**STRAYER COLLEGE OF ACCOUNTANCY** B. S. and M. C. S. degrees conferred. Strayer-trained men make excellent records in C. P. A. examinations. Fall Term classes, day and evening, Sept. 16 and 23. Ask for catalog. Nat. 1748 or call in person. Homer Bldg., 13th and F Sts. N.W.

*Art*

**ABBOTT SCHOOL OF FINE & COMMERCIAL ART**
Spring and Summer Classes. Day, Evening and Saturday. Advertising Illustration. Interior Decoration. Costume Design. Textile Design. Portrait Life. Register Now. 1143 Conn. Ave. NAt. 6045.

**COLUMBIA SCHOOL OF COMMERCIAL ART** $10 MONTH
DAY-EVENING. General Commercial Art. Cartooning and Caricaturing. Commercial Illustrating. Fashion Illustrating. Interior Decoration. Architectural and Landscape Rendering. Start Now. Send for Catalogue. COLUMBIA "TECH." Est. 30 years. 1319 F St. N.W. MEt. 5626. Life Class $3.00. FREE EMPLOYMENT SERVICE.

**NATIONAL ART SCHOOL** DAY—EVENING CLASSES. DU. 2610.
1503 21st St. (21st at Mass. Ave.)
Study the Commercial Arts that pay. 26 YEARS EXPERIENCE. In our professional department, students earn while they learn.

*Business and Secretarial*

**BOYD SCHOOL OF COMMERCE** "ACCREDITED" Est. 21 Years.
SECRETARIAL and ACCOUNTANCY Courses of COLLEGE Grade. Gregg and Boyd Shorthand. Typewriting. Bookkeeping. Accounting. Comptometer, all calculating machines. CIVIL SERVICE, resident and Home Study courses. English. Spelling. Beginners' and Finishing Courses. Day-Evening Sessions. POSITIONS Guaranteed Graduates of Complete courses. Opening hourly. No solicitors. Inquire NOW for Catalogue. NAt. 2340. 1313 F St. N.W.

**STRAYER COLLEGE OF SECRETARIAL TRAINING**
Courses for high school graduates and college students. Review and speed building classes for those who have attended commercial schools form every Monday. Day and evening sessions open all the year. Ask for catalog or call in person. Homer Building, Thirteenth and F Streets. NAtional 1748.

**TEMPLE SECRETARIAL SCHOOL** 1420 K Street N.W. NAtional 2258
Review and Advanced Classes in complete Secretarial Training, including Machine Shorthand. Day and Evening School. Enroll for Complete Secretarial Course. Day School, beginning May 6, and Evening School, beginning May 15, at 5:00 P. M. SPECIAL 8-WEEK SUMMER COURSE. Intensive training in Shorthand and Typewriting, Day School, June 24 to August 16, and July 8 to August 30.

*Drafting*

**COLUMBIA SCHOOL OF DRAFTING** THE RECOGNIZED DRAFTING SCHOOL
All branches of Drafting, including Mechanical—Architectural—Patent—Topographic—Aircraft—Statistical—Electrical—Sheet Metal. Hundreds of graduates in Gov't, Municipal and private positions. Day & Evening Classes. FREE EMPLOYMENT SERVICE. Catalogue. Start Now. COLUMBIA "TECH." (Est. 29 years.) 1319 F St. N.W. MEt. 5626

**NATIONAL DRAFTING SCHOOL** The Modern Accredited Drafting School. DUpont 2610.
1503 21st St. (21st at Mass. Ave.)
A modern method of practical instruction in all branches of drafting. TUITION, $10 A MONTH. WE INVITE COMPARISON.

*Hotel, Club, Restaurant and Institutional*

**THE LEWIS HOTEL TRAINING SCHOOL**
Only school of its kind in the world teaching Hotel, Club, Restaurant and Institutional Management by Correspondence and Resident School. Correspondence courses begin any time. Resident day classes form Jan., Feb., Sept., Oct. 4 months duration. Free placement service. 23rd and K Sts. N.W. Phone Branch 6, MEtropolitan 4692.

*Languages*

**BERLITZ SCHOOL OF LANGUAGES** 1118 Conn. Ave. at L. NAtional 9279
FRENCH, SPANISH, GERMAN, ITALIAN or any other language. Day also evening. Private or class instruction by the Berlitz Method. Est. 1878. THERE is a BERLITZ SCHOOL in EVERY LEADING CITY of the WORLD.

**LACAZE ACADEMY OF LANGUAGES** 1334 Conn. Ave. Mich. 1887
Native teachers. FRENCH-SPANISH-GERMAN. Other languages. Famous Conversational Method. Enroll now. Easy terms.

*Machine Shorthand*

**STENOTYPE INSTITUTE** THE ORIGINAL MACHINE-WAY IN SHORTHAND. Also Slds. NA. 8288
Register now for beginning class. Day School or Night School.

**TEMPLE SECRETARIAL SCHOOL** 1420 K St. N.W. NAtional 2258
Register for Beginners' Classes in the new Machine Shorthand, the STENOGRAPH. Day and Evening School. Any Stenotypist can use the STENOGRAPH. Review and Advanced Classes in Stenotypy. Dictation Classes, 40 to 200 words a minute, including Berry Herns's Court Reporting Course.

*Cadillac Quality from roof to road!*

CADILLAC ENGINEERS, and Cadillac craftsmen have never worked with any but the finest materials. And Cadillac engineers and craftsmen design and build LaSalles. The conclusion is plain—*you can't beat a LaSalle for value.* Despite its moderate price, it is topmost quality through and through. Come in and see this engineering triumph. You'll be as proud of it as *we* are!

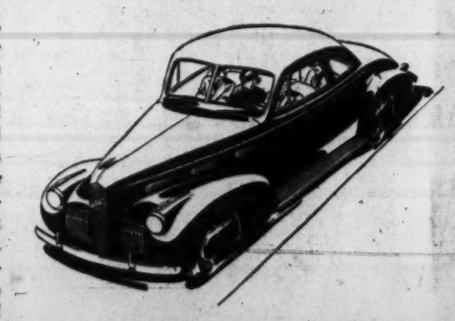

V-8 *LaSalle*

**$1240** *for the Series Fifty Coupe, delivered at Detroit. Sedans start at $1280. Transportation based on rail rates, state and local taxes (if any), optional equipment, accessories—extra. Prices subject to change without notice.*

1222 22nd St. N.W. CAPITOL CADILLAC CO. NAtional 3300
P. D. Akers, President
SEE YOUR NEAREST CADILLAC-LA SALLE DEALER

*IT'S GARRISON'S FOR—*

**OUTDOOR GAMES**

Horseshoe Pitching Sets
Baseball Equipment
Softball Equipment
Shuffleboard Outfits
Quoits

ARCHERY SET!..... 4.95
*Separate Bows and Arrows*

Croquet Sets
Deck Tennis Sets
Tennis Rackets and Supplies
Tennis Racket Restringing
Table Tennis Supplies

BADMINTON SET!... 4.95 to $23.50
*Complete for 4 Persons*

**GARRISON'S**
1215 E ST. N.W. OPEN EVENINGS
MAIL ORDERS FILLED PROMPTLY

BUY BYRON'S & SAVE

**MAKE YOUR OWN MOVIES**

Professional Results with Amateur Ease

with a BELL & HOWELL *Filmo*

Learn to make better movies from men who have the skill and knack of passing on their knowledge to YOU. Such men are at Byron's, ready to give you FREE photo counsel—as well as save you money on all photo equipment.

**BYRON'S INC.**
PHOTOGRAPHIC SUPPLIES
625 15th St. NA. 1800
(Near Keith Theater)
*Cinema Specialists*

# Giant FOOD DEPARTMENT STORES

# Takes Another Step!

NO. 4

OPENS TODAY
WEDNESDAY, MAY 1st
AT 9 A. M.!
14th and RHODE ISLAND AVENUE N. E.
*Between 14th and 15th—Rhode Island Ave. and Franklin St.*

# FREE GIFT

*--- honoring the Opening of Giant No. 4*
**—at all 4 *Giant* FOOD DEPARTMENT STORES**
*Today, Wed., May 1st ONLY*
**All Stores Open 9 A. M. to 9 P. M.**




**5 lb. paper bag FRANKLIN GRANULATED SUGAR**
*with each purchase of $3.00 or more made in any one or all departments*

*Remember, this gift available at the other three GIANT Markets as well as our Fourth and Newest—Today, Wed., May 1st—9 A. M. to 9 P. M. Three dollar or more purchase can be made in any one or all departments in any one of our four markets.*

*Giant's Other Three Locations!*
3509 GA. AVE. N.W.
16th & H STS. N.E.
4555 WISC. AVE. N.W.

STORE HOURS —at All Four Stores
Daily—9 A. M. to 9 P. M.
Saturdays—8 A. M. to 10 P. M.

# Thanks!
*—for services most efficiently rendered!*

Jim Vaughan — THE NEW ELECTRIC MEAT, FISH AND BONE CUTTER
VAUGHAN COMPANY
730-740 NORTH FRANKLIN STREET
CHICAGO, ILL.

LILY-TULIP-GEM CUPS
PAPER TOWELS
NAPKINS
JANITOR SUPPLIES
PAPER BAGS—BOXES
WRAPPINGS
TWINES
SPECIALTIES
S. FREEDMAN & SONS
PAPER
618 K STREET NORTHWEST
WASHINGTON, D. C.
NATIONAL 7234

American Linen Service Co.
2306 GEORGIA AVENUE
TELEPHONE DUPONT 7800

REAL ESTATE
INSURANCE
SHANNON & LUCHS
COMPANY
1505 H STREET, N. W.
WASHINGTON, D. C.
NATIONAL 2345

THE COLSON-MERRIAM CO.
Ball Bearing Steel and Rubber Tired
Casters and Hand Trucks
Laundry Baskets and Special Portable Equipment
G. L. McDUELL
SALES AND SERVICE
WASHINGTON OFFICE
TRANSPORTATION BUILDING
NATIONAL 0011

ULINE-ICE
PUREST MADE
THE M. J. ULINE CO.
MANUFACTURERS OF
ULINE-ICE
WASHINGTON, D.C.

TELEPHONE
MURRAY HILL 2-2820
EggSafety
CARTON CORPORATION
155 EAST 44TH STREET
NEW YORK, N. Y.

THE FOLDING BASKET CARRIER CO.
20 North Douglas Street
OKLAHOMA CITY, OKLAHOMA

# Hitler Reward Of $1,000,000 Offered in U. S.

### Pittsburghers Seek To Bring Fuehrer To Trial for 'Crimes'

REWARD, from Page 1

through even though it cost the lives of 500,000 Germans.

"The question of offering the reward has been under discussion by a group of members of the Duquesne Club here for two or three months," Church said. "Finally the project has taken shape, and I was selected to make the offer public. There are, in the group of present sponsors, about 50 persons, some of them women.

"I have held back quite a while, not that I doubted the possibility of success of the plan—nor do I doubt it now—but because I doubted that it would strike the imagination of the world in the manner that it should.

**Recalls Kaiser Try**

"But I felt that there was some power in the idea, especially so because it is not in any sense an offer of reward for an assassination, and so I have come to believe that it will indeed catch people's imagination."

Recalling that after the close of the World War a group of Americans attempted to capture the former Kaiser in Holland, Church remarked that "there is in the record an actual case" of an essay at such a grandoise adventure.

"I believe in my heart," Church continued, "that Mr. Hitler should be held as the common enemy of mankind and brought to justice accordingly. Unthinking people may say that this war is a war between the haves and the have-nots, that it has arisen from economic causes; but that is a contention which will not bear examination by anyone who has read Mr. Hitler's book as I have.

"He has in his brain the same criminal motive which has guided the destroyers of civilization of other times; he is consumed with the desire of conquering the world for the mere pleasure of conquering the world.

"There is nothing Mr. Hitler could honestly have desired that he could not have obtained by negotiation."

Church said that, although in the letter in which the reward offer was set forth he had stipulated trial by the League of Nations, he did not think it would be wise for anyone to attempt to deliver the German chancellor to the League seat at Geneva. All Switzerland, he was sure, would be overrun by the German army.

**World Court Urged**

"The proper goal," he continued, "would be England. But the question of trial would be too big for Great Britain or for any other one country. A court of all the civilized nations of the world should try such a case, and the United States should be a member of such a court.

"And what a magnificent precedent it would be hereafter if any adventurer made war upon a peaceful world. That precedent would say that such a man would be held personally responsible for his crime and would be executed in punishment for it.

"I see no objection to my making the offer as president of the institute. It chimes perfectly with the ideals of Andrew Carnegie. After all, he founded a peace organization, and he firmly believed in an association of the nations with power to enforce peace.

"What a fine thing it would be if such a society of nations could be started with the impetus that would come from the arrest of Hitler and his trial."

Church emphasized that the offer was made in the hope of appealing to youthful adventurers. There is no expectation that it will give rise to any anti-Hitler attempt within Germany.

"And if the proper result is to be accomplished," he said, "then it is necessary to spur men to action immediately. It is not a matter for three months or six months. By that time, unless something intervenes, there will be untold suffering."

The sponsors of the plan have not deposited checks, nor have there been any formal signatures to pledges, Church said. The commitments have all been by word of mouth. But they come from a group well able to supply $1,000,000 for such a purpose, he explained. By agreement, he added, no names other than his own are being made public.

Church was an outspoken opponent of Germany at the beginning of the last war, in recognition of which King Albert of the Belgians personally gave him the decoration of Commander of the Crown of Belgium, with the citation:

"Your voice was the first to give us the assurance of American sympathy and the hope of American aid."

He also is an officer of the French Legion of Honor.

# Contract Bridge

Problems in manipulating cards fascinated card enthusiasts long before duplicate and tournament bridge were played. Today's deal, taken from the Olympic tournament, is more properly a card problem than normal hand, but a point is brought out which can be used profitably in everyday play.

It is a problem of defense and concerns the correct opening lead. East may open only one suit against his adversaries' three no-trump contract and hope to set the hand. What is it? Here are East's cards and the bidding he hears:

♠8763
♡104
◇Q85
♣AK65

The bidding:

| North | East | South | West |
|---|---|---|---|
| 1◇ | Pass | 1♡ | Pass |
| 1 NT | Pass | 2♣ | Pass |
| 3 NT | Pass | Pass | Pass |

The complete hand:

North: ♠KQJ ♡532 ◇AK107 ♣Q94

West: ♠A942 ♡QJ97 ◇J932 ♣8

East: ♠8763 ♡104 ◇Q85 ♣AK65

South: ♠105 ♡AK86 ◇64 ♣J10732

East is expected to see from the bidding and his holding of top clubs that the best plan is to lead through South's declared heart suit in an effort to knock out the side entries to the declared club suit. After any other lead declarer should make game easily. After the opening lead of the heart ten the defense should set the contract easily.

# Ringside Table

With Mary Harris

TRUE SUCCESS STORIES. *Flag Ship.* On yesterday afternoon the Flag Ship had already booked more than 250 reservations for the week-end. The shining rhythms of Sam Korman's band, the high-test songage of Jerry Junkin and Penny Ford, must figure largely, in this success. But for us, we'd travel miles to see jovial Manager Jack O'Brien, do his Frisco dance.

*Troika.* Mrs. Helen Hamilton turned on Troika's air cooling and conditioning system on the first warm evening and is watching it like a falcon to see that the temperature is kept just so. The discriminating people who crowd the Troika must have their perfect comfort.

*Rainbow Room.* The cash register of the Rainbow Room is ringing louder, longer and more frequently than it has since 1936. The end of the rainbow and its pot o'gold must be right under the Rainbow bandstand.

*JACK DEMPSEY may soon be a guest of honor at Burt's Trans-Lux. It's expected that he will come a-visiting shortly with Maj. L. E. Thompson, of the New York Trans-Lux Corporation.*

BEST ON BESTOR. When Don Bestor, who will arrive in the Metronome Room on Friday with his band, was a small boy, he practiced so industriously on the melodeon that the favorite remark in the Bestor family was, "When are you going to give the melodeon a rest?" ... He discovered his novelty instrument, the vibraharp, in a funeral parlor. It looks like a piano, but sounds like a combo of celeste, organ, harp and piano... He began his career at a piano in a theater pit, playing interludes when he wasn't on the stage doing character parts in a stock company.

UTTER CONFUSION! *That's what happens in the intervals of the "Musical Chairs" dance in the Pall Mall Room. Y'see, someone is always out a chair and will go to any lengths to try and get one!*

LA MODE. Mayfair's Helen Reilly looks chic a-plenty in a bolero jacketed formal of dark blue and white print. We like her evening coat of bright red silk, too ... Eileen George of the Anchor Room is a walking rainbow in her new iridescent taffeta showing all tones of blue from ciel to peacock ... Adele Van of the Lounge Riviera goes in for subtlety in a gown combining a gray lace skirt with a bodice of draped wood-rose crepe ... There's dash to that frock of powder blue with extra-wide red suede belt being worn by Peggy Wood of the King Cole Room.

BLUE ROOM BACKGROUNDS. *Francita, the "Radium Girl," now starred in the Shoreham Blue Room, studied dancing under Ruth St. Denis and has appeared in more than 30 movies ... Starnes, of the Starnes and Anavan dancers, played full back on the Georgia Tech and University of Nevada football teams.*

EARLINE KING, Neptune Room's new warbler

LOTUS "LA CONGA". There's a La Conga line at every "Fashionette" floor show. Both leddy and gentleman customers step out and conga madly with the Fashionettes. If you see this, the circus has nothing left to offer you. But the whole show is a zipperino. The Fashionettes are dressed like sisters of the Queen of Sheba, Ethel Lynn (last seen here in "Very Warm For May") makes cart-wheeling an art, and Nixon and Andre really "give" in waltz whirls and comedy strolls.

THE CLUTCHING HAND! *When the Casino Royal's Dancing Darlings trip out with black gloved hands neatly folded in front of them, you think nothing of it. But when they wave their arms, those hands still clutch their mid-riffs! The answer is that black hands are embroidered on their frocks.*

AROUND AND ABOUT. Sammy Ferro, drummer with Paul Kain's Glen Echo band, used to be a Boy Scout bugler. (Note to Kain. Don't let Ferro get hold of a bugle, pl-lease.) ... Grace Shannon, who pianoed so prettily at the Neptune Room months ago, will open in the Terrace Room of the Hotel New Yorker on May 9 ... Woods and Bray, Shoreham dance favorites, write to say they've started their fifth season at the Northwood Inn near Detroit ... Dick Koons and his Mayflower Lounge orchestra are building up their stamina by doing gym stunts every day ... Madge Heater, pretty check girl at the Hi Hat, looks like Eileen Ritter, one of the cutest of the Earle Roxyettes ... Maestro Angelo di Bella of the Lido's La Conga Room, is a native of the Argentine, but of Italian ancestry.

BROADCASTING DUFFY. *Shar-Zad's Arthur Duffy and his crew are such "naturals" for the radio that WOL has brushed off a heavy schedule of broadcasts for the unit. They're on the air five times a week now.*

FAT BOY. Bernie Carroll, band leader of the Fat Boy, is one of the cleverest arrangers in this territory. Currently he's making arrangements for both his own orchestra and several others. P. S. With warm weather here, we hope the Fat Boy's handsome roof garden will be opening soon.

"IRISH BAND." *River Bend's George Stein says an "Irish band" is one where the boys say, "The dickens with the arranger. I'll take the breaks." But that stuff, understand, doesn't go in any George Stein band.*

HAPPY RETREATS. Dick's Grill has a nice twilight atmosphere where you can sit quietly and enjoy Spanish dishes and seafood... Soft lights and soft-stepping waiters make the Harrington Tavern an ideal spot for a tall drink and a quiet chat... If you have dinner at Maynard's you'll likely be there still at closing time. It's a spot for real relaxation.

NIGHTINGALE REPORT. *Bill Downer, Nightingale's youthful maestro, calls up to say that Nightingale crowds are getting bigger as the thermometer rises. Also that he's cooking up a batch of new music for the week-end.*


Don't take my word for it!

"Let your own taste tell you"
FULLY MATURED
THIS WHISKEY IS 4 YEARS OLD
BOTTLED IN BOURBON OR RYE
90 PROOF
CENTURY DISTILLING CO., PEORIA, ILL.
CENTURY CLUB
STRAIGHT BOURBON WHISKEY
Marvin & Sneed Sales Corp., 319 G Street N.W.

Have you heard about the latest LONG DISTANCE RATE REDUCTIONS?

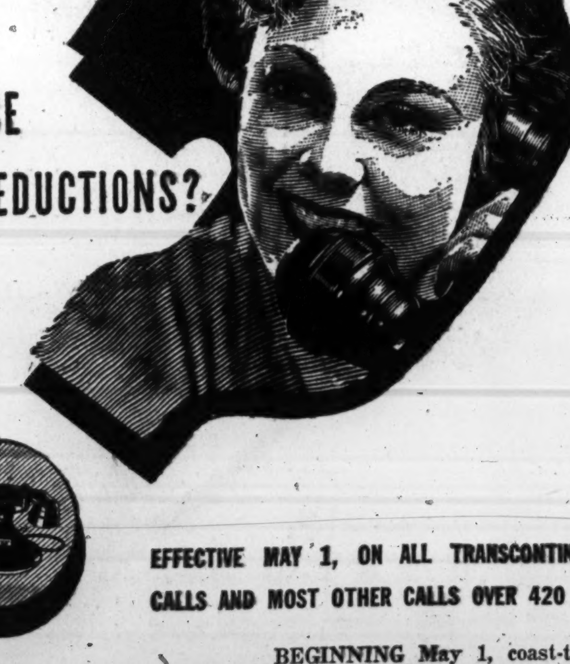

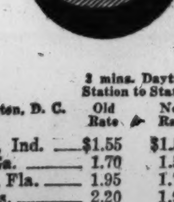

EFFECTIVE MAY 1, ON ALL TRANSCONTINENTAL CALLS AND MOST OTHER CALLS OVER 420 MILES

| From Washington, D. C. to | 3 mins. Daytime Station to Station* Old Rate | New Rate | 3 mins. Daytime Person to Person* Old Rate | New Rate |
|---|---|---|---|---|
| Indianapolis, Ind. | $1.55 | $1.50 | $2.05 | $2.00 |
| Savannah, Ga. | 1.70 | 1.55 | 2.25 | 2.05 |
| Jacksonville, Fla. | 1.95 | 1.75 | 2.60 | 2.35 |
| Madison, Wis. | 2.20 | 1.90 | 2.95 | 2.55 |
| Des Moines, Iowa | 2.60 | 2.25 | 3.50 | 2.95 |
| Topeka, Kan. | 2.90 | 2.40 | 3.75 | 3.20 |
| Tulsa, Okla. | 3.00 | 2.50 | 4.00 | 3.35 |
| Oklahoma City, Okla. | 3.25 | 2.60 | 4.25 | 3.45 |
| Fort Worth, Texas | 3.50 | 2.80 | 4.50 | 3.75 |
| Bismarck, N. Dak. | 3.75 | 2.90 | 4.75 | 3.85 |
| San Antonio, Texas | 4.00 | 3.00 | 5.25 | 4.00 |
| Denver, Colo. | 4.25 | 3.25 | 5.75 | 4.25 |
| Santa Fe, N. M. | 4.50 | 3.25 | 6.00 | 4.25 |
| Salt Lake City, Utah | 5.00 | 3.50 | 6.75 | 4.50 |
| Spokane, Wash. | 5.50 | 3.75 | 7.25 | 4.75 |
| Reno, Nev. | 6.00 | 4.00 | 8.00 | 5.00 |
| San Francisco, Cal. | 6.25 | 4.00 | 8.50 | 5.00 |

*Rates are lower still after 7 P.M. and all day Sunday.

BEGINNING May 1, coast-to-coast telephone calls and most other calls of more than 420 airline miles will cost considerably less.

From Washington to San Francisco, for example, a 3-minute, station-to-station daytime call, which formerly cost $6.25, will cost $4. And after 7 P. M. and all day Sunday, only $3.

A table of representative new rates is shown at the left. Look it over and you'll realize that now Long Distance is more economical than ever. Use it often to chat with far-away friends or to find business in other cities.

The Chesapeake and Potomac Telephone Company 723 13th Street, N. W. METropolitan 9900

Acme MARKETS
WEDNESDAY SPECIALS
Effective Until Wednesday Closing May 1st, Washington, D. C., Only
5 lb. Paper Bag Granulated Sugar FREE Today with each purchase amounting to $3 or more.
Creamery BUTTER 2 lbs. 61c
American Prize Winning Louella BUTTER lb. ctn. 33c Wrapped Quarters
Selected Eggs doz. 19c
Wisc. Longhorn CHEESE lb. 17c
KRAFT'S CHEESE Velveeta, American or Pimento 2 lb. box 49c
Gold Seal All Purpose FLOUR 12 lb. bag 43c
SPRY or CRISCO 3 lb. can 45c
Cream White Shortening 3 lb. can 39c
Calif. Seedless RAISINS 4 11-oz. pkgs. 19c
Med. Size Sweet Calif. PRUNES lb. 5c
Hormel's SPAM 12 oz. can 25c
Wilson's New Meat MOR 12 oz. can 23c
YOUR $ DOLLAR BUYS MORE AT ACME
16TH & F STS. N. E.★
5722 GEORGIA AVE. N.W.★
8529 GEORGIA AVE.★
1325 GOOD HOPE ROAD★
Old Georgetown Rd., Bethesda★
8217-19 GEORGIA AVENUE
614 12TH STREET N. W.
1426-28 PARK ROAD N. W.
2938-40 14TH STREET N. W.
1839 BENNING ROAD N. E.
1429 20TH STREET N. W.
S. E. 17TH & R STREETS N. W.
2744 14TH STREET N. W.
1652 COLUMBIA ROAD
6235 GEORGIA AVE. N. W.
906 G STREET N. W.
421 13TH STREET N. E.
221-223 Md. Ave., Hyattsville, Md.★
★Parking Space
Acme SELF SERVICE Markets

MAYNARD'S WANTS TO SEE YOU! NEW LOCATION—1508 14th N.W.
SHRIMP FEAST EVERY NIGHT 25c
ANY Drink in the House 25c
Good Food, Entertainment, Dancing
"SEA FOOD MY SPECIALTY"

Richmond Highway (Route 1) 2 Miles South of Alexandria
the NIGHTINGALE
Dance to the Sweet Swing of Bill Downer's Orchestra
Open 9:30 to 1 Nightly Except Monday
Reservations—TEmple 4640

KING COLE ROOM 820 Conn. Ave.
For a Sip or a Snack with PEGGY WOOD ARTHUR TODD
Town's Tops in Tunes

RIVER BEND
PIGGY NITE TONIGHT
ALL-SWING NITE Friday, May 3
George Stein's Orchestra
Alex. 3133

SCOTCH and SODA
The Tavern Specializes in This Popular National Drink.
Sir Harrington's friends meet at the TAVERN for Breakfast, Lunch and the Cocktail Hour. It's in the midst of downtown bustle yet quietly dignified.
HARRINGTON Tavern
11th and E Sts. N.W.

FASHIONETTE REVUE
Direct from New York featuring
★ '8' WILLIAMS GIRLS
★ ETHEL LYNN
★ NIXON & ANDRE
★ BUDDY SHANER
★ 3 SHOWS DAILY 1—7:30—11:30 P. M.
2 ORCHESTRAS Bill Strickland's Band Continental Trio
Entertainment and Dancing, 7:00 P. M. to 1:30 A. M.
NO COVER CHARGE
Lunch, 45c (Sat., 50c) Dinner, 80c (Sat., Sun., 90)
LOTUS
14th & N. Y. Ave. N.W.

LADIES 25c
GLEN ECHO
FREE ADMISSION AMUSEMENT PARK
SPANISH GARDEN BALLROOM
ONE OF THE FINEST IN ALL AMERICA OFFERS
PAUL KAIN AND HIS SWEET & SPICY ORCHESTRA
EVERY WEEK NITE 9 to 12
DANCING
Is but one of the more than Fifty Attractions presented 1 to 12 P. M. Daily

DINE AND DANCE at the LIDO
Dancing in LA CONGA ROOM
Pan-American Atmosphere
1214 Conn. Ave. N.W.

AHOY! PLEASURE SEEKERS
SMART ENTERTAINMENT SIGHTED AT THE ANCHOR ROOM
MATT WINDSOR
EILEEN GEORGE
HOTEL ANNAPOLIS, 11th to 12th on H St.

ENTERTAINMENT FOR COCKTAILS, EVENINGS TIL 2
Tommy Johnson at the HAMMOND ORGAN
Lorraine Roberts, Vocalist
ROBIN HOOD

Casino ROYAL
Washington's Smartest Chinese-American Restaurant
"DANCING DARLINGS"
3 Shows Nightly 7:30, 10:30, 1 A.M.
DINNER 60c
LUNCHEON 35c
COCKTAILS 25c
NO COVER CHARGE
14th at H St.
NA. 7700

IT'S THE FLAGSHIP
... when the smart set "steps out"
Good times, rain or shine. Marvelous food, superb drinks, joyous entertainment, merry music.
DINNERS Served from 6 to 9:30 $1.00 to $1.50
(Min. Waived for Dinner Guests)
BROOKE JOHNS and His Entertainers
● Sam Korman's Orchestra
● Cocktails and Vintage Wines, aristocratically served.
THE Flagship

CONTINENTAL REVUES
NO COVER
THE TROIKA
Dinner $1.50 or Supper
AIR CONDITIONED

DICK'S GRILL 1219 E ST. N.W.
WEDNESDAY SPECIAL
New England Fish Chowder
Baked Rock Fish
Potato Salad Cole Slaw
Choice of Beverage

The Pall Mall Room
Presents BERT BERNATH "A Sidney Orchestra"
ARTHUR MURRAY DANCE HOUR
Ride the Hobby Horses
No Cover
The HOTEL RALEIGH
Pennsylvania Avenue at 12th Street

High Hat
COCKTAIL LOUNGE
Leading Brands and all Mixed Drinks 25c
8 A. M. to 7 P. M.
Entertainment Till 2 A. M.
No Cover or Minimum
Special Luncheon, 55c
7 Course Dinner, $1.00

Ambassador
Washington's Newest Completely Air-Conditioned 500-Room Downtown Hotel
Swimming Pool and Health Club
Parking For Our Guests

LOUNGE RIVIERA
Enjoy the Evening with PETE MACIAS and Lovely ADELE VAN
Singer of Sweet Songs
No cover or minimum charge except Saturdays after 9:30 P. M.—$1.50.
2400 SIXTEENTH ST.

another "Name" Band!
METRONOME ROOM presents
Les Brown and his orchestra with WENDY BISHOP
dancing 9 to 2
minimum per person
$1.00 Mon. thru. Thurs. • $1.50 Fri. • $2.00 Sat.
Wardman park hotel
CONN. AVE. AT WOODLEY RD. • PHONE COLUMBIA 2000

DISTINCTIVE

BUT NOT EXPENSIVE!

DINNER in the Mayfair is more than just eating a meal ... it's a memorable experience. Good food expertly prepared, buoyant cocktails, entertainment that is casually smooth and smart ... all add to your pleasure.

In the unique atmosphere of the Cafe of All Nations, these extra niceties make your visit "distinctive," but not expensive.

LYLE SMITH'S TRIO & Helen Reilly
Entertain Every Afternoon and Evening
The Nationally Known Mayfair Cafe of all nations
Never a Cover or minimum CHARGE
13th at F

Post Advertising Brings Results

# Italian Army Moves Worry Yugoslavia

### Heavy Military Traffic Reported Near Dalmatia

*By the Associated Press*

Zagreb, Yugoslavia, April 30.—Stories of a stir in Italian military activity near the Yugoslav frontier caused uneasiness tonight in Croatian Slovenia and especially Dalmatia, despite a reassuring statement from Premier Cvetkovik.

Cvetkovik arrived here from Dalmatia and said the country's internal situation was good and that he was confident it could maintain its neutrality.

Virtual suspension of Italian coal shipments from Germany via Slovenia was attributed in some quarters here to heavy military traffic on Italian railroads leading to the Yugoslav frontier.

Railwaymen coming into the country from Italy said they saw a trainload of tanks being moved. Others said new antiaircraft defenses were going up at Fiume and Trieste.

The Yugoslav authorities expelled several hundred more German "tourists" and in Slovenia, where there is an important German minority, many persons were arrested for possessing compromising documents.

Large German military concentrations are reported in the Klagenfurt area near the frontier.

**Hungary Warns Slovakia**

Budapest, April 30 (AP).—Hungary warned Slovakia today to keep its hands off "persecuted" Magyars within its new borders and expressed the belief that German-Hungarian friendship outweighs Germany's guarantee of Slovak "independence."

Foreign Minister Csaky read to the upper house of Parliament today a declaration serving notice on Slovakia that she cannot "hide behind the German guarantee" in case Hungarians find it necessary to take up arms for their brothers inside Slovakia.

# *Taft Addresses Luncheon of U. S. Chamber Delegates*

The Taft-for-President boom was spread among the Nation's business leaders yesterday as an unscheduled side attraction to the annual meeting here of the United States Chamber of Commerce.

Ohio businessmen boosting Senator Taft's candidacy took advantage of the presence here of prominent business leaders from all parts of the country to make the Senator acquainted with them at a special luncheon at the Metropolitan Club.

Taft talked on the legislative situation. There was no mention of his Presidential candidacy, those present said.

About 70 were present, it was said. They included Democrats as well as Republicans.

The luncheon was sponsored by Morris Edwards, executive vice president of the Chamber of Commerce of Cincinnati, Ohio, who for many years was on the staff of the United States Chamber here.

# *Fireboat's Two-Way Radio Approved by Officials in Test*

Post Staff Photo

Maj. Patrick H. Tansey, Assistant Engineer Commissioner, putting through a "call for all cars" at the new fire-alarm headquarters control center for the new two-way radio system for the fire department. The equipment is complete but will not be put into service until June 1 when the building in McMillan Park is dedicated. Watching are Capt. H. C. Whitehurst, director of highways, and Fire Chief Stephen T. Porter

## Sending, Receiving Equipment Installed On Vessel for Communication With New Headquarters; Service Begins June 1

Once termed "out of date" by experts, the fireboat Firefighter is now one of the best equipped vessels of its kind afloat, insofar as ship-to-shore communications is concerned.

The new two-way radio communications between the Firefighter and fire alarm headquarters passed tests to the satisfaction of District officials on a run down the Potomac yesterday.

Center of the new radio system is the nearly-completed fire alarm headquarters building in McMillan Park.

The new equipment was inspected and accepted yesterday by Maj. Patrick H. Tansey, assistant engineer commissioner; Capt. H. C. Whitehurst, director of highways; Herbert A. Friede, superintendent of fire alarm system; Fire Chief Stephen T. Porter and Fire Marshal Calvin G. Lauber. The equipment cost $8,089 to erect and will place outgoing calls over the police radio system.

Receiving and transmitting sets have been installed in the fireboat and automobiles of the fire chief, deputy chief, fire marshal, superintendent of machinery and the two fire alarm service cars. Each of these units will transmit messages which in turn will be picked up by four fixed receivers located at fire alarm headquarters and Nos. 25, 31 and 16 engine companies. Messages from these points will be transmitted to headquarters by telegraph cables.

Thus if the fire chief is in the downtown section of the city his call will come in clearer via No. 16 engine company, which is located at Thirteenth and K streets northwest. However, all fixed stations will get the call.

The service will not be inaugurated until June 1, when the new fire alarm headquarters is expected to be finished and ready for service.

### Alumni Banquet

The District chapter of Bridgewood College alumni will hold a banquet at 6:30 o'clock tomorrow in the Church of the Brethren, Fourth street and North Carolina avenue southeast.

# British Ships Shun Mediterranean

SHIPPING, from Page 1

to her growing navy.

Despite the opening of trade talks between British Foreign Secretary Viscount Halifax and the Italian ambassador in London this week, there has been manifest a constant souring of diplomatic relations between the two countries.

Although the removal of British ships from the Mediterranean may hurt British commerce more than anybody else's, it also is likely even though peace endures in that quarter, to bring quite a few industrial pains to Italy herself, since part of her coal supply, to mention only one item in her national economy, comes to ner in Allied bottoms.

As the British see it—and the French, as well—Italy's controlled press and platform rhetoricians have certainly seemed in recent weks and in an increasing measure to be preparing the Italian people for a shifting from the status of nonbelligerency to that of a combatant.

**Vatican Paper Attacked**

Rome, April 30.—As the only dissenting voice in the present anti-Allied campaign, the Osservatore Romano and, indirectly, the Holy See, are strongly attacked by Roberto Farinacci in two editorials published by the Regime Fascista today.

He charges that "Since September, 1939, the Osservatore Romano and, therefore, the Holy See, have joined the cause of the Allies," and asks "whether it is not the case of putting out of circulation this newspaper, which is a tool for the enemies of Italy and the evident mouthpiece of the Jews."

Despite the fact that the suggestion comes from an extreme right wing newspaper, there is no doubt that it has caused some preoccupation in Vatican circles, owing to the unmistakable warning it contains.

Meanwhile, the "Spiritual mobilization" of the Italian people against the Allies is in full swing, with every newspaper in the country launching an attack against France.

**Italians Are Apprehensive**

*Copyright by New York Times*

Rome, April 30.—Great Britain's decision to divert her Mediterranean traffic through the Cape route was learned by the Italians with surprise and apprehension.

The press campaign, it was pointed out, was no stronger today than it was a week ago and, indeed, it seemed, if anything, to have become less violent.

There was a strong resentment in some quarters because it was thought that the British step would tend to make Italy appear as an aggressor.

# *Press Suggest British Withdraw From Norway*

BRITISH, from Page 1

ister Chamberlain used recently.

"That reminds me of the prophecy that Munich meant 'peace in our time,'" said Sir Archibald, in another reference to Chamberlain.

"Although we shall muddle through to victory in the long run, we shall pay for the feebleness of our political direction by prolongation of the war," he said.

**Compared to Mons**

The Daily Express, which said the withdrawal from central Norway "would not be so great a disaster as the retreat from Mons in the last war," provided the basis for Sir Archibald's denunciation.

The Times of London had this to say: "Our soldiers in Norway are faced with an uphill task."

"Why was the British counterstroke to the German attack so slow in coming?" Sinclair demanded. He then referred to Churchill's statement that before the German invasion information had been received of large numbers of German transports being assembled in the Baltic.

"Can it be true," Sir Archibald went on, "that in the light of that information," the prime minister "was ordering dispersal of the striking force which the government had assembled to go to Finland . . . ?

"I hope it is not yet too late for craven and irresolute counsel to be suppressed."

The Daily Mail said today Chamberlain's handling of the war threatens "an imminent storm which, if it breaks, will prove the most serious the prime minister has yet faced." A showdown may come after Chamberlain faces Parliament today, it was said.

"In all parties comment regarding the government was more unfavorable Tuesday night than at any time since the war began," the Daily Mail asserted. "These comments indicate widespread dissatisfaction."

**House Cheers Chamberlain**

Aside from Sir Archibald's speech, there was little sign of open feeling against the government over the Norwegian situation, although faces were glum and there were some distressed whispers in parliamentary lobbies.

The house even cheered Prime Minister Chamberlain when he said he thought it would not "be in the public interest" to make a statement on the campaign at present and expressed hope that he would have "information" later in the week.

British reports of the "successful" bombing of Fornebu, airport near Oslo, Norway's German-held capital, and of royal air force activity on the Norwegian coast gave no hint of when Britain's fighting planes—Hurricanes and Spitfires—would be able to lift the deadly burden of air attack from the harassed Allied expeditionary force.

### Veterans Plan Party

The Department of United Spanish War Veterans will hold a party at 8 o'clock tonight in the Pythian Temple, 1012 Ninth street northwest.


WINSLOW for PAINTS
NOW IS the right time to do that painting. Let our Financing Plan help you.
922 N. Y. Ave. NA. 8610

For JITTERY HEADACHE (MORNING AFTER)
CAPUDINE

OFF-THE-BEATEN TRACK and Other Excursions

First of the Season!
Off the Beaten Track
Sunday, May 5—$3.50
along the Scenic Susquehanna River. Visit historic Frederick, Md.—the home of Barbara Fritchie. See Conowingo, Holtwood and Safe Harbor power dams.
Lv. Washington - - - 7.00 A. M.
Buy Tickets Now

Saturday, May 4
$5.00 Pittsburgh / Altoona
Sunday, May 5
$2.75 Philadelphia
$2.25 Wilmington
Baltimore
$1.25 Every Saturday - Sunday
$1.50 Daily—Good for 3 Days
Good in coaches on specified trains—see flyers—consult agents or Telephone District 1424

PENNSYLVANIA RAILROAD

For best results advertise your wants in The Post.

*We'll Be Glad to Have Your Checking Account*

You'll find our service competent to meet every requirement of business—and always rendered with a friendly smile. Two offices for your convenience.

The Second National Bank of Washington
1333 G St. N.W. 509 Seventh St. N.W.
Organized 1872
Member Federal Deposit Insurance Corporation

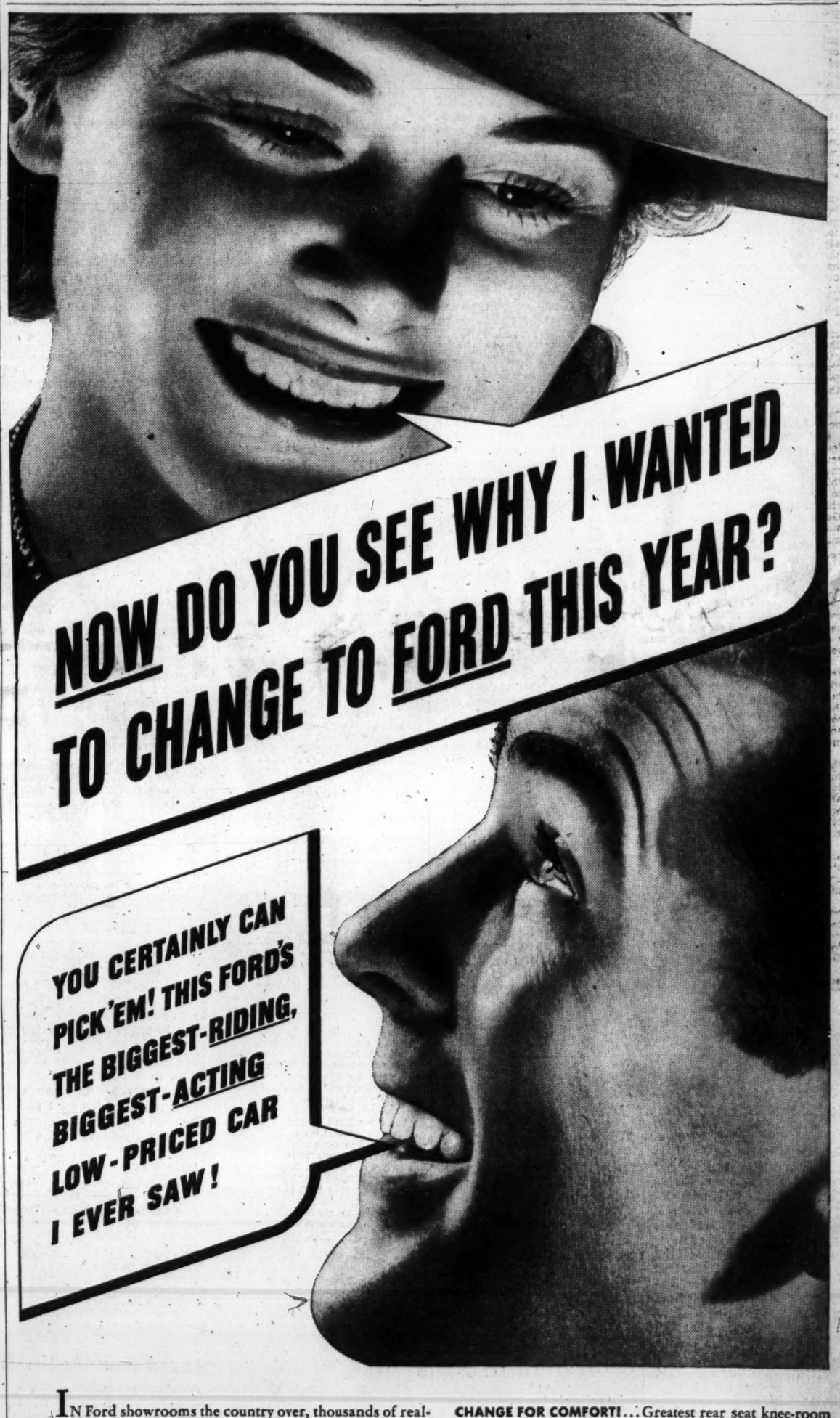


IN Ford showrooms the country over, thousands of real-life car buyers are matching the delighted surprise of this typical but imaginary couple. *Change to Ford for 1940!* Discover for yourself that so little money never before bought so much satisfaction!

**CHANGE TO V-8 POWER!** . . . Enjoy the *only* low-price car with a powerplant like the high-price cars!

**CHANGE FOR ECONOMY!** . . . Own the car that gave *more miles per gallon* than any other standard-equipped car at its price in the famous annual Gilmore-Yosemite Run!

**CHANGE FOR COMFORT!** . . . Greatest rear seat knee-room at its price! More inside body length than many costlier cars! And a steady, big-car *ride* that's one of the motor year's most talked-about developments!

**CHANGE FOR VALUE!** . . . Besides the finest engine at low price, you get the biggest hydraulic brakes, the only semi-centrifugal type clutch giving lower pedal pressure at shifting speeds in any low-price car!

*Your Ford Dealer's ready and willing to trade. See him now!*

CHECK EQUIPMENT! . . . See how much more you get in a Ford at *no extra charge!*

FORD V-8 DIFFERENT FROM ANY LOW-PRICE CAR YOU'VE EVER SEEN!

*Follow the 4 to 1 Way for* FINER HIGHBALLS

This is the 4-to-1 Way

The recommended mixture for a perfect highball is 1 part Seagram's "V.O." to 4 parts soda and ice (or use plain water and ice, if you prefer, in the same proportions). Follow the 4-to-1 way.

Now Specially Blended for Highballs

TO SATISFY the demand for finer highballs Seagram's "V.O.", the finest of Canadian whiskies, is specially blended for use with soda. More delicate than ever, it has a unique compatibility with sparkling water. If the occasion calls for a cocktail, you will find Seagram's "V.O." delicious in a Manhattan, Old Fashioned or Whisky Sour. 86.8 Proof.

PRICED AT $3.15 THE FIFTH PLUS TAX

*The "Finest" of Canadian Whiskies*

Seagram-Distillers Corp., Offices: New York

*Nelson B. Bell About the Showshops*

# Howard Spring Novel Is Telescoped for Cinema

### 'My Son, My Son,' Becomes Triangle Romance; Rogers and McCrea Open Today at Keith's; This, That and the Other About the Theater

SUSPICIONS expressed in this space some weeks ago were verified yesterday afternoon at the preview screening of "My Son, My Son."

Having read both Howard Spring's comprehensive and beautifully written novel and Lenore Coffee's 177-page screen adaptation of it, we were fearful that readers of the book would miss a vast number of important ramifications of the story that Miss Coffee was compelled, perforce, to omit from her scenario. They will.

BELL

Those who have not read the book, however, will find themselves engrossed in a romantic narrative, principally concerning the love of father and son for the same lovely girl, that has been splendidly cast and impeccably produced by Edward Small for United Artists' release. It will follow "Strange Cargo" on the screen at Loew's Palace Theater. As the camera-drama finally develops, it will be Brian Aherne, Louis Hayward and Madeleine Carroll in whom the spectator will be most interested, with close competition for primary attention being provided by Henry Hull and Laraine Day.

It was a courageous undertaking for Mr. Small to attempt the picturization of so far-flung a tale as Mr. Spring's first novel and he has done as well with it as the cinema's limitations in such matters will permit. Miss Coffee, at least, has been judicious in her selection of the highlights of the story to be filmed—even if several incidents are slightly warped, out of consideration for the Will H. Hays office and for other considerations.

Madeleine Carroll discloses a slight increment in embonpoint —shall we say?—since her last appearance on a local screen, which is highly becoming. It might be well, however, to count the calories from this point on, if romantic leads are what she continues to have in mind.

*There was a rumor floating around the screening room yesterday afternoon that Brian Aherne and Laraine Day are visitors in Washington. The tip came from New York, but up to the hour it became necessary to get back on the treadmill, nobody had been able to run them down—"discover them" would be better. No one wants to "run them down" after seeing "My Son, My Son."*

Even those who are experiencing their first season of legitimate theater should feel pretty well acquainted with at least four members of the company appearing in "The Return of the Vagabond," currently at the National Theater. Were not George M. Cohan, the author-star-producer of the play, already an enduring symbol of the American theater, he would be remembered for his earlier appearance this season on the same stage as Dr. Brightlee in the late Sidney Howard's posthumous work, "Madam, Will You Walk?" Florenz Ames, The Banker of the current piece, also was in the Howard play and McKay Morris, The Governor, was with Ethel Barrymore in "Farm of Three Echoes." But Ed McNamara is the one. He was here first this season as the last-act police captain in Clare Boothe's "Margin for Error," then as the judge in "Madam, Will You Walk?" and now again as The Sheriff in "Vagabond." Mr. McNamara, former Jersey policeman, seems to have a tough time trying to get away from the law. Funny, too, since he toured for six years as a singer with the late Mme. Ernestine Schumann-Heink.

**An innovation in the form of a "boarding-house night," at the Civic Theater's production of "At Mrs. Beams,'" has been scheduled for next Tuesday, May 7. On that evening, at the Wardman Park Theater, boarding-house residents of the Capital will be enabled to see this hilarious English comedy hit at greatly reduced prices. Mrs. Beams, it seems, ran a boarding-house somewhere over there on the other side.**

It is worth noting that Ginger Rogers and Joel McCrea open in "The Primrose Path" on the screen at RKO-Keith's Theater today—after having clicked solidly in all the other cities where they have been seen in this subject. Also on the bill will be a new filmed session of the popular radio feature, "Information Please" and Disney's latest "Tugboat Mickey" cartoon comedy.

Black-haired Cherie May, death-defying "stunt" star of the old silent film days, says it's the vigorous life that keeps one young—according to what seems to be an authentic advance report. Cherie should know. Years ago, she was the "double" for Pearl White in those hair-raising serials. She must have "kept her age" fairly well, since she is cast as a vamp in "Primrose Path," coming into RKO-Keith's.

**Something-in-a-Name Note**

The primrose path seems to be what Miss May has been traveling.

## *In Hollywood*

With Hedda Hopper

Hollywood, April 30.

Thomas E. Dewey's visit to Hollywood gained him many friends. Some jibes about his extreme youth might be deflected if he'd name in advance a potential Cabinet of mature, experienced businessmen. A prominent California Democrat told me President Roosevelt undoubtedly will be nominated for a third term—will make a flying trip to the convention, turn down the nomination, and suggest Attorney General Robert H. Jackson, then become Secretary of the Navy —which would make him the Churchill of America if we should get into the World War.

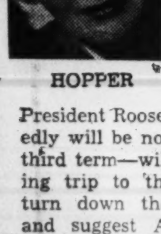

HOPPER

**On May 9, Gracie Allen leaves on a special train for Omaha. Enroute, Gracie will speak from the platform at every stop. George Burns, her campaign manager, is taking along hunting dogs to keep the squirrels from attacking Gracie.**

*Screen writer Bartlett Cormack says the trouble with Boy Meets Girl in pictures is that the same boy meets too many girls, due to shortage of leading men. Every year the talent boys unearth tender little packages like Mary Martin, inda Darnell, Brenda Joyce, Brenda Marshall and Lana Turner, but they never seem to find new Gables, Coopers, Brents, or Taylors—yet we've got oodles of them in town.*

When Lana was picked up by that talent scout in a soda fountain, it's ten to one the scout never looked at the soda jerk. That's natural. So why not female talent scouts looking over waiters, life guards, football players, and Good Humor men?

*Let the men continue picking girls. But give the girls a chance to pick the boys. Do I hear anybody offering me the job?*

**To entertain the 75 players and crew on "Arizona" in Tucson, Wes Ruggles thought up a new form of entertainment. He hired himself a band, mounted his people on horseback, and they did the Virginia Reel and barn dances—not in a barn, but in the wide-open spaces—a test of horsemanship if ever I heard of one.**

*Twentieth Century has a comer in Bob Sterling, who just finished remaking "Bad Girl." He's a bit of all right.*

Leith Stevens, music maestro of "Big Town," gets big recognition. Beginning May 18, he'll commute between Hollywood and Detroit, where he takes over the baton for the Ford Symphony Hour.

*Poor Ann Sothern, who loves pretty clothes—and who doesn't—could spend only $5.81 on her costumes for "Goldrush Maizie.*

**Judy Garland and Ann Rutherford, if they can get away, want to join Charles Coburn and play a week for his Mohawk Festival company.**

***Rolling the Cigarette Must Be the Hardest Job!***

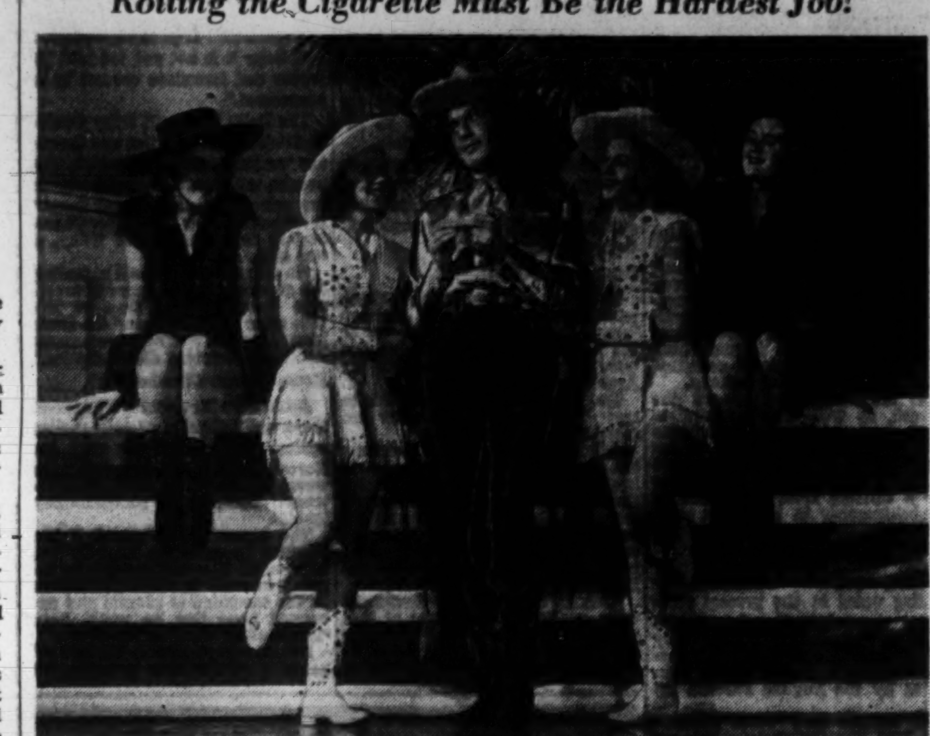

JACK BENNY

demonstrating the arduous life of a cowhand, in Paramount's "Buck Benny Rides Again," soon to be seen on a local screen. "Buck" Benny is surrounded (left to right) by Dolly Thon, Rita Roper, Betty Olds and Jean Guest, all young Western toughies of the famed Abbott Dancers

# 'Harvest' Bows At Little in Gala Benefit

### French Film Adapted By Marcel Pagnol From Giono's Novel

By Richard L. Coe

An exultant and buoyant film, "Harvest," has the uncanny force in these shameful days of making one proud of life, rejoice in its living. Marcel Pagnol's adaptation of Jeon Giono's novel opened its engagement last night at the Little Theater, sponsored in a benefit performance by the American Association of French Teachers and before an audience which included the French Ambassador and many members of the official set.

"Harvest" tells of the good earth, man's responsibility to it and the rewards which an understanding nature grants his patience. It is an astonishingly simple story to yield so stirring an impact. Its picture of decay and rebirth makes it a curious sequel to "The Grapes of Wrath," for it faces with enthusiastic optimism the hopeless land the Joads left behind them.

Aubignane once was a thriving village on the rich soil of Provence. Now it is deserted by its people. Through the years the wheat has gradually failed until but one man remains, perplexed and unhappy in his lone squalidity yet unable to tear himself from all that he has known.

**Tells of Simple Peasants**

On their weary way a knife-grinder and his helper push their cumbersome load from town to town. The knife-grinder is a shrewdly foolish peasant. His helper is a tired, unhappy woman. By chance she saves the life of the lonely resident of Aubignane. "But why do you live here?" she asked and the wretched man tells her of his hope to make the grain grow again at Aubignane. A wife could inspire him to bring it back. Thinking of her aimless days with the horse - faced knife - grinder, the woman agrees to help him.

It is in their efforts to bring back the soil, to kill the bestial habits of loneliness and to rekindle life in the village that these two French peasants make one realize that theirs is a universal struggle to enjoy the fruits of living. One glories with them in their success.

Voted the best foreign film of the past year by the New York film critics, "Harvest" has triumphed over its precarious entry into this country when it was condemned by the New York Board of Censors because there was no definite statement that the hardworking couple was married. Reversed by the parent Board of Regents, this ridiculous ruling prompted the Times' Mr. Crisler to remark that the action of the censors "becomes a social error, an unpardonable gaucherie, like a belch during a harp solo."

**Scored by Honogger**

For one can imagine no more moral tale than this story of the land and its bounties. It is a story of mutual trust and respect, of reverence for other people and respect for our human relationships. A striking score by Arthur Honogger and rustic scenes that are at once realistic and romantic are of immense importance in maintaining the dignity of its thesis.

Despite its lofty declaration, "Harvest" is rich in simple humor. Fernandel, whom one expects to neigh rather than talk, defends his name of "Gedemus" as the knife-grinder and grins sheepishly over his bargain to gain a donkey and harness to replace the woman he has lost. The joy in being busy lights up the face of Orane Demazis, as the wife, and the change in Gabriel Gabrio from his uncouth ways to his happy pride forms a character as memorable as it is universal.

"Harvest," then, is an enthralling rediscovery of the joys of simple living and belongs on the most exclusive "must" lists.

**Fifth With Joan**

Oscar O'Shea won his fifth role in a Joan Crawford starring picture when he was assigned to a part in "Susan and God," but for the first time he didn't get in a scene with Miss Crawford. His scenes were all with Frederic March

# *The New Yorker*

By Leonard Lyons

New York, April 30.

CORDELL HULL: One of the most important optical manufacturing companies in America is being threatened with indictment under the Espionage Act—for having delivered to German manufacturers secret information concerning the work it has been doing for the United States Army . . . William F. Green: The strike at the Brass Rail—the longest strike in the history of Broadway—is in the process of settlement. Mayor LaGuardia is intervening, to effect an agreement.

**JEREMIAH T. MAHONEY: There'll be more judicial work for you in the Police Department trials. A new batch—one Inspector, a few Captains and more than 20 Lieutenants—will be up before the Police Commissioner, concerning evidence unearthed by the Amen investigation.**

*JIM FARLEY: Emil Hurja, who was your statistician in the '36 campaign, and who now is working for Ben Smith, came to Washington where he saw Leon Henderson, the SEC Commissioner. "I heard two stories about you in Milwaukee," said Hurja. "I heard that you're a Presidential possibility for 1944—and that you're against Big Business" . . . "Don't worry," Henderson assured him, "because one of 'em isn't true."*

JOHN D. M. HAMILTON: Sam Boston now is receiving offers to bet even money that you'll win the nomination . . . Ann Corio: Harvey D. Gibson conferred with Minsky, who proposed to install a Girlesque show in one of the abandoned buildings at the Fair Grounds. Gibson was amenable to the deal—but someone at City Hall killed it by refusing to permit the use of the name Minsky in advertising the show . . . John Golden: Your star, Gertrude Lawrence, is making 30-minute recordings, sent via Clipper to the BBC, for shortwave broadcasts to the men in the trenches. Lily Pons and Gladys Swarthout also are making these recordings.

**HOWARD HUGHES: Max Constant, who flew from California to New York last week, used Jacqueline Cochran's new $175,000 plane. Constant could have made the flight non-stop, but preferred to make 3 stops so that he thereby would not interfere with Miss Cochran's plan to crack the non-stop trans-Continental record with this same plane . . . Constant's unofficial time for the flight was 7½ hours.**

*GEORGE SCALISE: In prosecuting the case against you, Dewey's office is pursuing the same tactics employed so successfully in the Jimmy Hines-Davis-Weinberg case. That's why an attempt will be made for Izzy Schwartz—your aide who will be a State's witness—to see you privately this week . . . Billie Burke: George Jessel attended the Ziegfeld Club dinner Saturday night, and heard the tender speeches about your late husband. "I knew Ziggy very well, too," George orated later. "So well, that I sat with him and I. Miller, the shoe man, after the opening of the Follies of 1922—and there saw Ziggy pay the shoe bill for the Follies of 1907."*

DRAMATISTS' GUILD: Jim Thurber, co-author of "The Male Animal," is assuring all new playwrights that it's easier to write a play than write a book . . . "In a book you start off with 12 pages describing the glowing Ohio sunset, tinting the sky beyond the foothills," Thurber shrugs. "Aline Bernstein, the stage designer, does all that for you—with one simple set. Then, in a book, you devote paragraph after paragraph to describing how the hero crossed the room, with passion smouldering in his eyes and restraint in his soul. Herman Shumlin, the director, takes care of that for you. All a playwright really does is get an idea—and just fill in the dialogue."

**WILL HAYS: The Government's anti-trust action against the major film companies almost reached a settlement.. But the Independent Theater Owners insist upon one item—that the companies divest themselves of their ownership of theaters. Because no agreement can be reached on this the prosecution is proceeding. . .**

*W. C. FIELDS: Leo McCarey refused to believe the published announcement that you're writing a book. He says that when shooting your picture, your lines were written on a large blackboard. And a sample line—"Can this be you?"—turned out to be 4 minutes of monologue . . . Elaine Barrie: "Is it true that you're willing to quit "My Dear Children," but only on condition that Doris Dudley doesn't get the role?*

## Stars Learn Latin By 'Wax Method'

The recording department at Metro-Goldwyn-Mayer studios passed out records of the famous university song, "Gaudeamus Igitur," sung in Latin and with every word pronounced correctly and clearly.

It was a new method, devised by Frank Borzage, to save time on an actual "take" on the set. Players were given records from which to learn the words and the tune. Among the "students" were the principals, including Margaret Sullavan, James Stewart, Robert Young, Frank Morgan and Irene Rich.

"Gaudeamus Igitur" plays an important part in one of the early sequences of "The Mortal Storm," dramatic story of Germany during the early days of the Hitler regime.

# Louella O. Parsons

### Close-Ups and Long-Shots Of the Motion Picture Scene

**Hollywood, April 30 (INS).—Nearly fell over from surprise the other day when someone said that Joel McCrea was one of the richest actors in Hollywood. On second thought, I don't know why I should have been so surprised, since Joel has been in the top salary brackets for years and hardly has a day off between pictures. His name, during the past year, has become almost as important in Westerns as Gary Cooper's, so no wonder RKO is paging him for "Valley of the Sun," the Clarence Buddington Kelland yarn which Harry Edington just purchased.**

LOUELLA PARSONS

I understand that Bob Sisk, who will produce, is so sure Joel's name will be on the dotted line before the end of the week that he is already planning the picture around him—and you can be sure there will be plenty of riding and typical Western carryings-on, because McCrea can handle a horse just like a professional.

**James Roosevelt, I'm reliably informed, has got himself a pot of gold backing to film "Pot of Gold," the sensational radio feature, which will get under way no later than August 1. Talked with young Mr. R. on the telephone today and he tells me that the script is excellent. He will use the many human interest incidents that occurred on the radio of the many people who had sudden fortunes dropped in their laps and tell what they did with the money. Jules Stein, who negotiated the deal for Roosevelt, is bringing Horace Heidt and his orchestra to Hollywood for the picture, which should get Jimmy off to a flying start as a producer. His second picture will be "Martin Eden," the Jack London opus.**

*Today Mary Astor celebrated her twentieth anniversary as a movie actress. She is playing a part in "Brigham Young" now, and I couldn't help but recall when Mary first came into the movies. She will tell you that I gave her her name. I was called into the Jesse Lasky office, of the old Famous Players studio, and there was this lovely youngster, who was introduced to me as Lucille Langhanke. "What do you think of her?" Jesse asked me. "I think she is wonderful—all but her name." "Well, how about Pauline Parsons?" "Too long for the marquee." I said, "How about Mary Astor?" and so she was christened Mary Astor then and there.*

**Snapshots of Hollywood collected at random: The Lloyd Nolans couldn't be happier, on account of the stork has promised them a visit November 1, and it will be their first; Cary Grant and Rosalind Russell having more fun at the Sphinx Club and, by the way, isn't this a new twosome? They met when they made "His Girl Friday;" Kay Francis and Edwin Justus Mayer at the Bublichki; George Brent with "Oomph" Annie Sheridan and Ralph Forbes and Mrs. F. at the Hollywood Tropics. The only surprising thing about this foursome is that George and Ralph were both wed to Ruth Chatterton.**

Binnie Barnes gave her niece, Rosetta, a birthday party at the Wilshire Bowl and everyone commented on how much the 15-year-old looks like her aunt; Countess Dorothy di Frasso, back from New York, where she went for her brother Bert Taylor's birthday party; Russell Birdwell took the clipper yesterday for China on a month's holiday; Gregory Ratoff has bought the Darryl Zanuck home on Hillcrest, which has been idle since the Zanucks moved to the beach.

Mrs. Hal Roach is off for the Kentucky Derby. Hal returned to Los Angeles yesterday to get ready for the preview of "Turnabout" and the party he is giving tonight. Stopped in at the Elsa Maxwell party. Constance Bennett's young hopeful, Peter plant, made an appearance dressed in his military uniform, and is he a handsome lad! Ginger Rogers and Howard Hughes dining quietly together at the Gotham, so, in spite of rumors, they still are enjoying each other's company; Perc Westmore, who is devotion itself these days to lovely Martha Scott, at Ciro's when Gloria Dickson and her current flame, Ralph Murphy, walked in.

That's all for today. See you tomorrow!

***Reaching for High C?***

HILDEGARDE

one of the featured artistes in Harry Anger's new stage revue, coming up at the Earle Theater on Friday of this week

## Rooney Car Stalls, Tourists Lend Aid

Three tourists from Pennsylvania got the thrill of their lives and autographs from Mickey Rooney on their first morning in Southern California.

The tourists, heading for Los Angeles on Ventura boulevard, spied a youth standing beside a stalled station wagon and they drew up to offer assistance. It was Mickey Rooney, who had been hurrying to the studio for scenes in "Andy Hardy Meets Debutante," when his motor quit on him.

"The cap on my gas tank was loose last night," Mickey explained, "and the rain seeped in. I had just enough good gas in my carburetor to get me this far."

The tourists, thrilled by meeting a movie star before they had even reached Hollywood, shoved Mickey's car a mile to the nearest gas station and there got his thanks and three requested autographs.

**Star Flyer**

Wallace Beery flew back and forth to the Death Valley location for "Twenty-Mule Team" in his own monoplane.

## Film Table

**Palace**—"Strange Cargo," at 11:15 a. m., 1:45, 4:25, 6:55 and 9:35 p. m.

**Earle**—"The Doctor Takes a Wife," at 11 a. m., 1:35, 4:20, 7:10 and 10 p. m. Stage shows at 12:40, 3:25, 6:15 and 9:05 p. m.

**Loew's Capital**—"Johnny Apollo," at 10:45 a. m., 1:40, 4:25, 7:10 and 10:05 p. m. Sullivan's "Stardust Cavalcade," at 12:45, 3:30, 6:15 and 9:10 p. m.

**Metropolitan**—"Seventeen," at 11 a. m., 1:10, 3:20, 5:20, 7:30 and 9:40 p. m.

**RKO-Keith's**—"Primrose Path," at 11:15 a. m., 1:20, 3:25, 5:30, 7:35 and 9:45 p. m.

**Columbia**—"The Grapes of Wrath," at 11:15 a. m., 1:55, 4:25, 6:55 and 9:25 p. m.

**Little**—"Harvest," at 11 a. m., 12:45, 2:30, 4:15, 6, 7:50 and 9:40 p. m.

**Belasco**—"Ecstasy," at 11 a. m. 12:30, 2, 3:30, 5, 6:40, 8:10 and 9:45 p. m.

**Trans-Lux**—Newsreels and Shorts, at 10 and 11:45 a. m., 12:30, 1:45, 3, 4:15 5:30, 6:45, 8, 9:15 and 10:45 p. m.

**Ambassador**—"The Doctor Takes a Wife," at 1, 3:10, 5:05, 7:20 and 9:40 p. m.

**Tivoli**—"Virginia City," at 1:35, 4:10, 6:50 and 9:30 p. m.

**Uptown**—"Northwest Passage," at 1:30, 4:10, 6:50 and 9:30 p. m.

**Calvert**—"Virginia City," at 2:10, 4:35, 7 and 9:25 p. m.

**Open Air**—"First Love," at 8:10 and 10:30 p. m.

**Mother Maureen**

Maureen O'Sullivan arrived on the "Pride and Prejudice" set recently in the seventh heaven of joy. When she got home the night before, her 8-month-old baby greeted her with "Mama," the first the baby has spoken.


AMUSEMENTS

OPEN-AIR THEATRE
ROUTE ONE 3 MILES SOUTH OF ALEXANDRIA
DEANNA DURBIN "FIRST LOVE" LATEST NEWS
CONT. EVERY NITE 7:30 to 12 LAST SHOW 9:45
SIT IN YOUR CAR—ENJOY THE MOVIES

TRANS-LUX
NEW WAR FRONT PIX
TROJAN HORSE PLOT
ARGENTINA: SPORTS
CARTOON
SPECIALLY SELECTED SHORT SUBJECTS

NATIONAL
AMERICA'S FIRST THEATRE
TODAY AT 2:30
TONIGHT AT 8:30
George M. Cohan
in "THE RETURN OF THE VAGABOND"
HIS SECOND VISIT TO THE TAVERN
Direction by Sam Forrest
Eves., $1.10 to $3.30; Mats., 55c to $2.20
Wk. beg. next Mon. Eve. Seat Sale T'mor.
B. G. DeSYLVA PRESENTS
WILLIAM GAXTON · VERA ZORINA · VICTOR MOORE
in LOUISIANA PURCHASE
A NEW MUSICAL COMEDY
IRENE BORDONI
AND A STELLAR CAST OF 100
Music and Lyrics by IRVING BERLIN
BOOK BY MORRIE RYSKIND
Eves. $1.10-$3.30. Mats. $1.10-$2.75

BELASCO
11 A. M. Continuous
LAST DAY!
HEDY LAMARR
in "ECSTASY"
—STARTING TOMORROW—
Herbert Kline's Powerful Documentary Production
Filmed in Poland and England at the Outbreak of the War
"LIGHTS OUT IN EUROPE"
Commentary by James Hilton (Goodbye Mr. Chips)
Spoken by Fredric March

AMUSEMENTS

LITTLE
HARVEST
THE ONLY ★★★★ FRENCH FILM OF THE SEASON

Loew's CAPITOL F at 14th
NOW
Tyrone Power—Dorothy Lamour
"Johnny Apollo"
IN PERSON.. From Hollywood
ED SULLIVAN
presents
Marjorie Weaver · Helen Parrish
Arthur Treacher · Bela Lugosi
Douglas McPhail · Betty Jaynes
Vivian Faye · Walter Long
Friday
Lew Ayres · Lionel Barrymore
Laraine Day
"DR. KILDARE'S STRANGE CASE"
Plus... ON STAGE
The Craziest Show Ever!
"FUNZAFIRE"
With Benny MEROFF'S Orch.
And 45 Screwballs on the loose!

Loew's PALACE F at 13th
NOW
Powerful Stuff...
CLARK GABLE
Joan CRAWFORD
in "Strange Cargo"
"MY SON! MY SON!" Madeleine Carroll · Brian Aherne · Louis Hayward

Loew's COLUMBIA
NOW
THE GRAPES of WRATH
FRIDAY "REBECCA" LAURENCE OLIVIER JOAN FONTAINE

Warner Bros. EARLE 25c to 1 P.M.
1st Hit May Hit Parade
Last 2 Days
on Screen
Loretta YOUNG
Ray MILLAND
in the Columbia Picture's Comedy
"Doctor Takes a Wife"
on Stage
"GENTLEMEN BE SEATED"
60 Entertainers in a MINSTREL REVUE
GUS VAN—"SLIM" TIMBLIN
LOU LUBIN—ROY SHECK
RIXYETTES
COMING FRIDAY
2nd May Hit
Claire TREVOR & John WAYNE
(Stars of "Stage Coach")
WALTER PIDGEON
in "DARK COMMAND"
—on stage—
TOMMY RIGGS
with BETTY LOU
HILDEGARDE
SHAW & LEE · THE HONEYS · RIXYETTES

Last 2 Days
METROPOLITAN
Jackie Cooper · Betty Field
in BOOTH TARKINGTON'S
"SEVENTEEN"
a Paramount Picture
Coming Friday
Jean ARTHUR & Fred MacMURRAY
Melvyn DOUGLAS
in Columbia's Laugh Hit
"Too Many Husbands"
25c to 5:30 p. m.

AMUSEMENTS

★ GAYETY 9th Bet. E & F
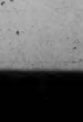
EXTRA ADDED ATTRACTION
JERAL DEAN
BIGGER TRAVELING BURLESQUE

AMUSEMENTS

Every Day 1 to 12 P.M.
AT THE POPULAR 40-ACRE
FREE ADMISSION
GLEN ECHO
AMUSEMENT PARK
MORE THAN FIFTY FINE FEATURES & 9 THRILL RIDES
DANCING
Music as Fine as Any One Desires by Paul Kain Orch.

AMUSEMENTS

WHY
DID DR. KILDARE'S BEAUTIFUL PATIENT WEAR A VEIL?
SEE M-G-M'S

Dr. KILDARE'S STRANGE CASE
FRIDAY AT LOEW'S CAPITOL

# Russia Opposes British Trade Rationing Plan

### Britain Attempts To Allay U. S. Fears Caused by Blockade

By the Associated Press

London, April 30.—Britain sought tonight to allay United States concern over the disruption of trade caused by the Allied blockade of Germany while British efforts to plug the trade routes to Germany through Russia met firm Soviet objections to a proposed rationing system.

Speaking at an American Chamber of Commerce luncheon before reporting in the House of Commons on the Allied contraband control, Ronald H. Cross, minister directing the British blockade, appealed for American "understanding" of economic warfare.

Cross said the blockade weapon would shorten the war in which "we are fighting for our lives," and that Britain hopes it "will not in the long run be to the economic disadvantage of the United States."

One "serious" leak in the blockade, Cross said, is the passage of copper, rubber, tin and other materials through Vladivostok, Russian Pacific port. He declared the United States "has been a source of much of these raw materials, and we wonder sometimes how far it is generally realized in your country that important supplies of key war materials have reached Germany in this way."

Directly bearing on the Cladivostok leak in the blockade fence are the British-Russian negotiations looking toward a trade agreement. Soviet sources assert that they see no insurmountable obstacles to improved Anglo-Russian commercial relations.

Russia's reply to British offers for a trade agreement made three points:

Russia will guarantee that no imports from Britain or the Empire will be re-exported to Germany.

Russia regards exports of her own goods to Germany as a private matter.

The Soviet similarly regards as its own business what it imports from the United States or other countries.

The British are seeking to assure that imports of various neutrals won't be re-exported to Germany. Thence the rationing system is included in many agreements, and it limits neutrals to their bare needs, based on past imports.

## *Charles O. Doten Funeral to Be Held Tomorrow*

Services will be held tomorrow for Charles Otis Doten, 74, of 324 Greenwood avenue, Takoma Park, who died Monday.

A retired employe of the Government Printing Office, where he had served for 38 years, Mr. Doten was born in Camden, N. Y., and for the past 50 years resided in Washington and Takoma Park. He was a member of the Masonic order and the Eastern Star, Typographical Union, Washington Light Infantry and Trinity Episcopal Church of Takoma Park.

Surviving are his wife, Hannah; a son, James B., of Takoma Park; and a sister, Mrs. Horace W. Orr, of Detroit. The funeral will be held at the Hines Funeral Home, 2901 Fourteenth street northwest, at 1:30 p. m., with burial in Cedar Hill Cemetery.

## Van Wyck to Head North American Light

New York, April 30 (AP).—Allen van Wyck was elected president of North American Light & Power Co., a subsidiary of the North American Co., by directors today. Van Wyck, formerly senior vice president of companies controlled by North American Light & Power, has also been elected president of Illinois-Iowa Power Co.

## *Defend Principal's Stand on Hitler*

Associated Press WIREPHOTO

These striking students of Lake Worth (Tex.) High School paraded in a holiday mood yesterday in protest against the dismissal of their principal, V. E. Ramsey. All but three of the school's 78 students walked out, demanding that Ramsey be retained. Those three complained that Ramsey made "embarrassing" remarks about Adolf Hitler's plan for repopulating Germany regardless of marital status. The principal denied improper remarks and said his mention of Hitler's program was to emphasize the high ethical and moral standards in the United States

## *Keys to Norway Theirs, Nazis Say*

NORWAY, from Page 1

passed the damaged bridges that had stopped the previous advance from that direction, it may be assumed that they participated in the battle.

The report of the German victory comes so far only from German sources but they meet no genuine denials, and in neutral quarters are accepted as true. According to these reports Storen was taken during last night and Dombas at midday. This left the question open as to whether the Allied forces that had occupied Storen and the railroad line to Dombas had been able to escape.

According to Berlin reports German troops advancing through Storen from the north had reached Opdal today, but from Opdal leads a mountain road to Sunndal, where Allied forces were reported to have landed with tanks, artillery and other material. It may be assumed, therefore, that the Allied forces from Storen are falling back along that road.

But considerable Allied troops were also concentrated at Hjerkinn, from where heavy fighting was reported during the night. The fate of these Allied troops is still unknown.

Thus the daring German attempt to scale the snowy mountain passes with tanks and armored cars undertaken several days ago has proved a complete success. In fact, the action that decided the battle appears to have been the dash through the Tynset-Ulsberg Pass, which is easier than the Foldal Pass, but difficult enough at this time of the year.

At the same time, the German troops in Trondheim, which have been steadily reinforced by air, are already strong enough not only to join in the battle to the south, but also to attack the French and Norwegian lines of Lake Snaasa. This offensive has been undertaken despite the melting snow, which makes all roads for tanks and military artillery difficult, and the battle is now reported under way at the southern tip of Lake Snaasa.

According to Norwegian reports all German attacks have been beaten off, and the Allies have maintained their position here.

At Narvik, on the other hand, the situation is reported to be growing critical for the German forces. According to reports from Norwegian-Swedish border points, 134 Norwegian soldiers taken prisoner have reached Sweden in a half-starved condition, and reported that they had been released by the Germans because of the desperate food shortage in Narvik. The same story is also told by half-starved civilian refugees, who insist that the Germans cannot hold out for more than another week.

German troops in Narvik, their artillery smashed, were reported today to be clinging to shore-line machine-gun nests under heavy bombardment from British naval forces.

Advices from Riksgransen, Swedish border station, said that the Germans had lost all their mountain artillery positions, and that a German battery in a Narvik churchyard had been destroyed by the British guns. A mortuary chapel also was smashed.

Also the Norwegian fortress of Hegra is still continuing its heroic defense—a thorn in the German side at Trondheim.

Another sea battle i. the Skagerrak is reported from Lysekil in Sweden. According to observers from the Swedish shore naval and air activity in the Skagerrak is taking place almost every day, and a particularly heavy cannonade punctuated by flashes of gun fire, was observed north of Skagen yesterday, lasting from 3 to 10 p. m. It appears a convoy of 12 German ships had been attacked and scattered, though the action was too far out at sea for accurate observation. Despite the daily attacks and the Allied mines, however, the Germans are apparently able to supply their forces in Norway with all they need.

**British Successes Reported**

Stockholm (Wednesday), May 1 (INS).—British troops in a wide and swift flanking movement drove German troops out of Roros, key rail center of the Gaul-Oester valleys, Allied sources in Stockholm asserted today, although all neutral and German reports indicated such an action would be highly improbable.

# Allied Strategy Questioned By the French

### Press Wonders If Troops Should Quit Trondheim

By P. J. Philip.
(Copyright by New York Times)

Paris, April 30.—The question is being discussed here tonight whether it is wiser to try to defend the Trondheim line in Norway and seek eventually to liberate southern Norway or to concentrate on holding Narvik and cutting Germany's ore supplies from that port.

The former, it is considered, is certain to be a costly and possibly a risky operation. The latter, it is believed, can be done if plane bases can be established, would be relatively easy, and in the long run effective.

The issue is put this way by Lucien Pomier in today's Figaro:

Is the Norwegian expedition to be a repetition of Saloniki or of the Dardanelles? In the last war the Saloniki expedition was one of the decisive moves. The attempt to land on Gallipoli and force the Dardanelles was extremely costly and ended in failure.

There is a natural tendency to prefer, at least until it is shown whether the Germans can keep their troops in Norway reenforced and supplied, to try to hold the Trondheim line. To abandon the effort would seem, too, like abandoning the Norwegians.

On the other hand, the operation is admittedly difficult and even from the Norwegian point of view perhaps undesirable as it would mean active war in the most densely populated parts of the country with much suffering to the civilian population.

The alternative course, which is strongly supported, is that the Allies should be content to hold Narvik and cut off the main supplies of iron ore to Germany.

It is calculated that without the Norwegian port it will be impossible, for a long time at least, for Germany to obtain through Sweden anything like sufficient quantities of ore for her wartime needs. These needs are estimated at 9,000,000 tons a year which means 30,000 tons a day, or 100 trains of 30 cars. The existing railroads through Sweden are insufficient to meet such a demand and the construction of additional railway lines would, at least, take a long time.

## Nazi Bombs Rake Allied Norse Base

NAMSOS, from Page 1

French officers and soldiers.

A French soldier, coming out of an air raid shelter after yesterday's raids, said:

"We wish our people would send us some planes."

A British Tommy added:

"Blimey! They fly over us here as if they were over their own air field."

Formofoss, Norway (About 20 Miles East of Namsos), April 30 (AP). Marshal Goering's aerial circus ranged the Norwegian countryside from the ocean to the Swedish border in this northern war front today, bombing Allied communications, one truck train filled with Swedish volunteers and reportedly machine-gunned a Red Cross ambulance train.

While activity in the air continued undiminished a death-like hush settled over the land operations, indicating, perhaps, the calm before the storm of a major offensive.

In the lower part of Namsos every house is razed, with huge holes showing where German bombs hit.

One bomb crater in the center square of the lower section measured 30 feet across.

Other damage apparently was caused by incendiary bombs. The ruins were charred and bricks were well smoked.

From Namsos the Germans swarmed over Grong, 30 miles to the east, where bombers and machine-gunners alternated in the attacks.

Flying into the Sondola mountains, the attacker paid a brief visit to Formofoss, without any shooting; then they droned over the trail that leads from Gaddede, on the Swedish frontier, and machine-gunned the Swedish-filled trucks.

A Red Cross ambulance, one of 25 being brought into Norway by British Quakers, was raked with machine-guns a short distance up the road. Both attacks, however, failed to cause any casualties.

From the ambulance train the attackers turned to a seven-truck supply convoy en route from Sweden. The trucks were bringing in the first food supply from the outside for the residents of this community on Lake Snasa.

## Germans Claim Great Victory

GERMAN, from Page 1

tioned for some days, and is evidently meeting difficulties.

Moreover, although the Germans claim now to hold Storen, and to have advanced down the Storen-Dombas railway to Opdal, they apparently do not hold the line between Opdal and Dombas.

The contact of northern and southern forces seems to have been effected only across difficult mountain roads between Tynset, on the railway south of Roros, and Storen, a route that offers little hope of usefulness as a supply or troop line.

Until the Germans are able to push from Roros to Storen, or from Dombas to Opdal, they will not have complete rail connections.

However, large scale reinforcements have recently been sent to Oslo, and are ready to be rushed to Dombas quickly, the Germans say. Although the Oslo-Dombas Railway is believed to have been badly damaged with some 700 bridges blown up by retreating Norwegian and British troops, engineers are at work on these and expectations here are that the line will shortly be ready for use.

Whether the German forces now at Dombas will immediately drive westward in an effort to dislodge the Allies from their landing base at Andalsnes, or whether they will await effecting of contact between Dombas and Apdal remains to be seen.

What interests neutral quarters in Berlin the most about the new situation created by the supposed securing of the Reich's northern flank is, however, what will come next. Belief persists here that before the final decisive action against the French and the British on land is initiated, the Reich, will wish to secure its southern flank and its vital supplies, not the least of which is oil.

In this connection Hungarian Foreign Minister Csaky's speech in Budapest relative to Hungarian-Slovakian relations, together with recent public utterances of responsible Italians, are perhaps suggestive.


NEW GUTH COLA DRINK

Attention DEALERS

Guth Cola Drink is delicious and stimulating made from pure Fruit flavors, cane sugar and other pure ingredients.

Guth Cola Drink contains the same quantity and quality of stimulating natural caffeine as a large fresh cup of strong coffee or tea.

Guth Cola Drink is a satisfying bracer, soothing to the nerves and keeps you wide awake.

Guth Cola Drink is absolutely pure and contains no preservatives. Ten Thousand Dollars will be paid for proof that a finer Cola Drink can be made.

Guth Cola Drink is original and not an imitation of any other Cola Drink in America.

Attention JOBBERS

Guth Cola Drink is sold exclusively through Jobbers and Distributors. Our new $300,000 Beverage Plant will supply you.

Guth Cola Drink gives the consumer greater value in quality and gives the dealer a larger profit.

Guth Cola Drink is sold only in bottles crowned and labeled with the GUTH name to avoid substitution.

Guth Cola Drink is bottled only in five cent bottles containing twelve ounces. Within ninety days a six ounce bottle will be introduced and sold at three cents.

Guth Cola Drink will be supplied to every dealer who sells beverages in bottles. Dealers, Jobbers and Salesmen are invited to write, telephone or call for particulars.

ERNEST C. GUTH, INC.
FOURTH & CHANNING STS N.E. • TELEPHONE DUPONT 7112



DO YOU EAT ENOUGH VEGETABLES

It is a recognized fact now that the endocrine glands, the sinuses, the skin, the nervous system—and practically all other mechanisms of the body are dependent upon adequate vitamins and minerals. If you don't eat all the vegetables you should, come in and get a circular on RITAMINE or better yet, get a $1. 10-day trial package or $5. day supply for $3.

Any dentist can tell you that crumbling teeth and bleeding gums frequently are the result of not getting sufficient vitamins and minerals.

Now you can still get all 6 recognized vitamins as well as 10 essential minerals, combined in easy-to-take RITAMINE Capsules. All you need are two tiny capsules a day, at a cost of 9¢.

8 Ritamines Supply:
6 VITAMINS
A-aids sinuses, eyes, ears, glands
B-for nerves & heart
C-for the blood
D-for teeth & bones
E-for anti-sterility
G-for healthy skin
10 MINERALS
CALCIUM - aids bones, heart, nerves
COPPER-blood, liver
IRON-for the blood
IODINE-thyroid gland
PHOSPHORUS-for liver brain, muscles
MANGANESE-for blood
SODIUM-aids heart
ZINC-for muscles
POTASSIUM-for nerves
MAGNESIUM-this mineral, like others, has numerous functions

THE VITA HEALTH FOOD CO.
619 12th St. 3040 14th St.
COlumbia 2980



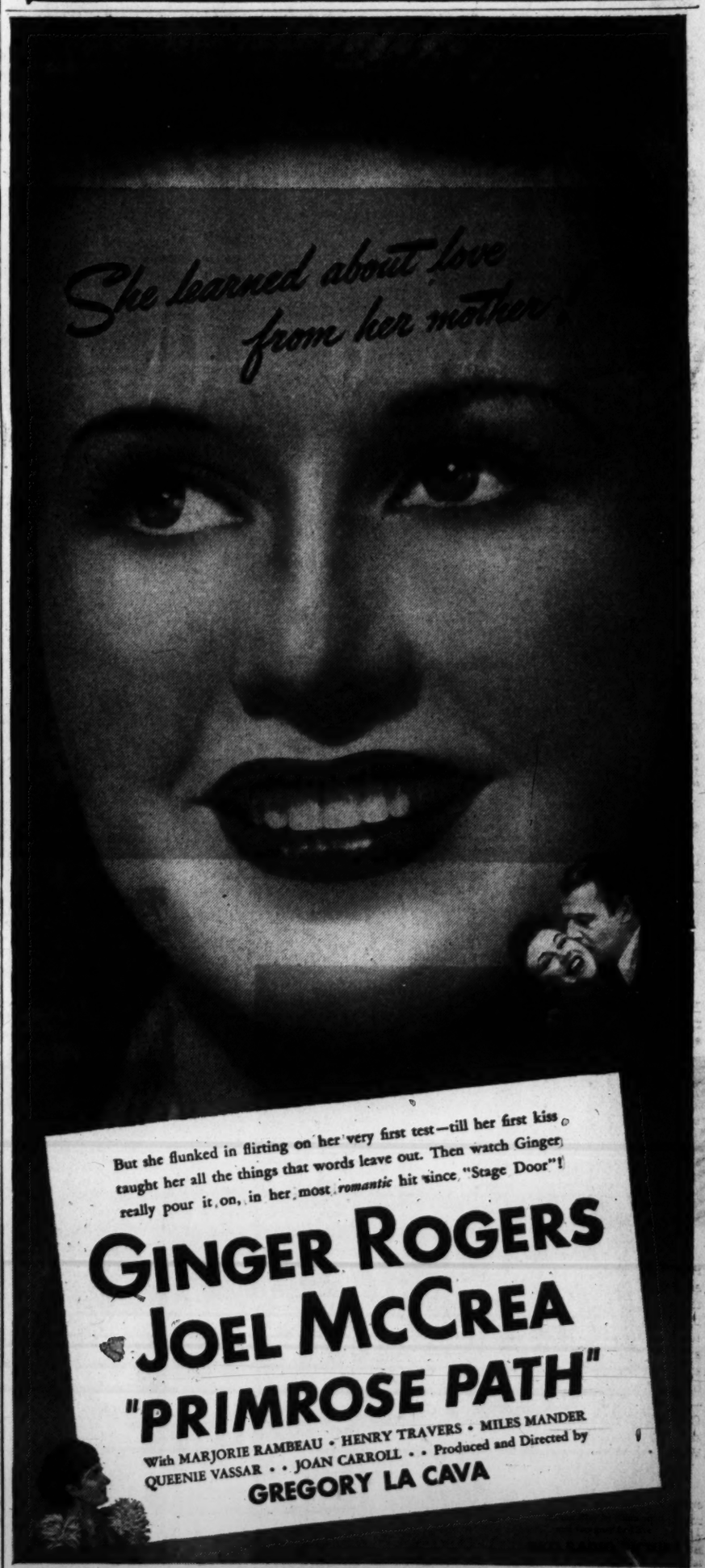


Starts TODAY
RKO KEITH'S 15TH AT G
Added Attractions
"INFORMATION PLEASE"
WALT DISNEY'S
"TUG BOAT MICKEY"

OLD VELVET
BRAND
BLENDED WHISKEY

AT LAST... A MODERN "EXTRA LIGHT" WHISKEY WITH THE GLORIOUS FLAVOR OF BYGONE DAYS

Three prized whiskey virtues are *combined* to make Old Velvet a great whiskey at any price... a great buy at *this* price!

1. AGE—28⅓% mellow, flavorful straight whiskies 4 years old ...5% 6½ years old!
2. LIGHTNESS—skillfully lightened with neutral spirits distilled from fine American grain.
3. SMOOTHNESS—blended with 74 years' experience by Frankfort Distilleries, Inc., Louisville & Baltimore.

$1.10 A PINT
$2.10 A QUART

The straight whiskies in Old Velvet are 4 years or more old, 33⅓% straight whiskies; 66⅔% grain neutral spirits; 5% straight whiskey 6½ years old; 28⅓% straight whiskey 4 years old. 90 Proof.


*Post Advertising Brings Results!*

# Bringing Into Focus Some of Our Town's Activities . . .

Swann Studio Photo.

**Essaying Safety**—Four pretty Western High School girls, entrants in a traffic safety essay contest sponsored by the Washington Automotive Trade Association, conferred on safety problems yesterday with Police Superintendent Ernest W. Brown. Left to right—Coralice Klomparons, Mary Conklin, Bertha Mathews, Kitty Farrell, president of the Western Traffic Club, and Maj. Brown. The contest, dealing with both pedestrian and motor vehicle safety, closes today

**Savory Dish?**—Well, it attracted the attention of the First Lady as she passed through the kitchen of the Girl Scouts' Little House yesterday before having lunch. Scouts are (left to right) Sarah Donaldson, who prepared scalloped chicken; Marian Fadely (front), who fixed baked stuffed tomatoes; Virginia Steele (rear), who baked rolls, and Betty Rosser, who prepared buttered peas. It was as good as it sounds

Associated Press Photo

**'Build America!'**—W. Gibson Carey (center), president of the United States Chamber of Commerce, sounded the slogan, "Build America!," and gave as the Nation's great need sound leadership in government at yesterday's session of the chamber's forty-eighth annual convention. He is shown with two other speakers, Charles E. Wilson (left), president of the General Electric Co., who was not advised of the sudden death of his mother until after he had spoken, and Gov. Raymond E. Baldwin of Connecticut. At right is Dr. Peter Marshall, pastor of the New York Avenue Presbyterian Church, who gave the invocation

Post Staff Photos

**'Egg-Beater'**—No apple cart upset yesterday in Arlington, Va., but this egg truck did. Driver Avis Armentrout, en route from Harrisonburg, Va., ran into a ditch on Columbia pike, near South Lynn street, as he swerved to avoid colliding with a bus. What resulted was (see below)

Post Staff Photos

**They Want Walter**—Betty Fleishell, Sue Zook and Doris Lundquist (at left) leave no doubt as to who they want to be their Representative in Congress. They were pictured at the Walter Johnson-for-Congress rally in the Bethesda (Md.) elementary school. At right—"Big Train" Johnson (right) shown with John R. Reeves, president of the first Walter Johnson-for-Congress Club, accepts a sandwich from Mrs. William A. Reuterman, rally chairman

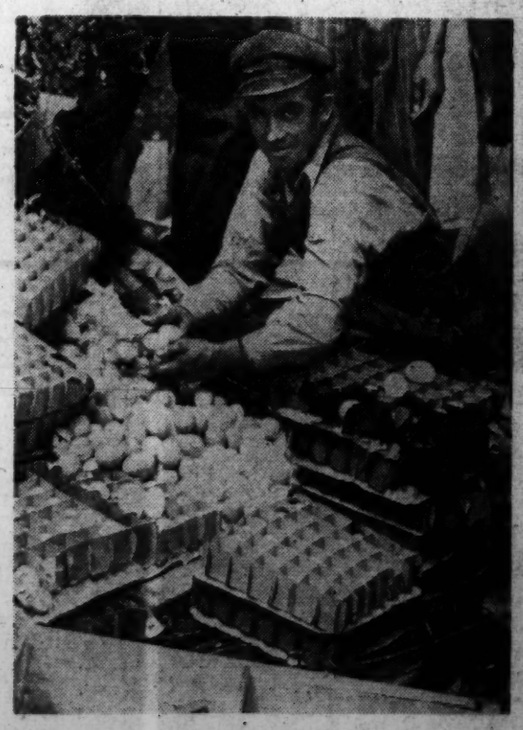

**. . . Scrambled Eggs!**—Driver Armentrout didn't know when he left Harrisonburg that his eggs would be scrambled before reaching Washington

# Discord Marks Employment Week Opening

### C. I. O. Aide Contradicts McNutt's Figures On Job Placements

A week of special effort by the Federal Government to find jobs for unemployed workers, especially those over 40, opens today to an accompaniment of controversial arguments on the status of the unemployment problem.

Designated as National Employment Week by proclamation of President Roosevelt, the period will be marked by observance May 5 of National Employment Sunday.

The President, in his proclamation, urged "all churches, civic organizations, chambers of commerce, boards of trade, veterans' organizations, industry, labor, public-spirited citizens, radio and the press" to observe the week so that jobs may be created for the jobless, especially those in middle life.

Federal Security Administrator Paul V. McNutt yesterday called on all State directors of the Employment Service—a Nation-wide network of 1,600 offices—to double their efforts in the spirit of National Employment Week.

McNutt announced also that placements in private employment during March by public employment agencies were greater than in the same month of any other year.

Placements with private employers in March were 18 per cent higher than for March, 1939, McNutt reported, and some 90 per cent of the total of 250,000 placements were in private industry.

Meanwhile, the Congress of Industrial Organizations, through its unemployment director, Ralph Hetzel, jr., greeted the special week, but declared it "might with better grace be signalized by an end of WPA cuts and by stopping the emasculation of the National Labor Relations and Wage-Hour Acts."

Hetzel asserted it is "ironic" that National Employment Week "should be celebrated by the firing of 200,000 workers from WPA rolls in May."

Contradicting McNutt's announcement of high job placements, Hetzel said for the C. I. O. that "employment in private industry is increasing less than usual this season," and he reiterated an often-made C. I. O. suggestion that a national conference of labor, industry and government be called to determine means to put the unemployed back to work.

Linked to this problem, the People's Lobby, Inc., announced yesterday a luncheon discussion of "How to End Unemployment," to be held Saturday in the auditorium lounge of the National Press Club at 12:45 o'clock. Speakers will be Representative John M. Coffee (Democrat), of Washington; Dr. Harry W. Laidler, director of the League for Industrial Democracy, and Hetzel.

Officers of the American Legion yesterday called on the District Commissioners who also issued a proclamation on National Employment Week. The group was led by William T. Slattery, commander.

# Church Workers League Elects Miss Dysinger

Miss Frances Dysinger, executive secretary of the Lutheran Inner Mission Society of Washington, was elected president of the Church Social Workers League of Washington yesterday.

Dr. A. P. Pendia, of India, spoke on the social service program of the National Congress in that country and of Gandhi's work in attempting to improve the lot of the people. The luncheon meeting, attended by approximately 40 persons, was held at the headquarters of the Washington Federation of Churches.

Mrs. Ida Curry, social worker of Calvary Baptist Church, was elected vice president of the league; Mrs. Leola Bannister, of John Wesley A. M. E. Zion Church, secretary; Miss Eliza deSaussure, of St. John's Episcopal Church, Georgetown, re-elected treasurer.

# Aldrich Suggests Wider Federal Reserve Power

New York, April 30 (AP).—Winthrop W. Aldrich, chairman of the Chase National Bank, suggested today additional power for the Federal Reserve Board to control credit expansion.

"Under adequate safeguards," he held, the reserve system's board of governors might be empowered to exercise wider discretion than now allowed by the Federal banking laws to raise the reserve requirements of member banks.

The board has only small leeway to increase reserve requirements (the proportion of deposits which must be kept as cash at the reserve banks) without declaring an emergency.


NEW LOW COACH FARES

From WASHINGTON, D. C. To LOUISVILLE

$12.20 ONE-WAY

$19.80 ROUND-TRIP

| To | One-Way | Round-Trip |
|---|---|---|
| St. Louis | $17.80 | $27.15 |
| Chicago | 15.45 | 23.15 |
| Cincinnati | 11.20 | 16.80 |
| Pittsburgh | 6.05 | 10.80 |
| New York | 4.50 | 8.10 |
| Philadelphia | 2.70 | 5.10 |

Avoid highway hazards and delays. Ride safely and quickly in B & O Air-Conditioned Individual Seat-Coaches. More personal comfort! Rail fares in Pullman are low, too!

For Information, Phone District 3300

BALTIMORE & OHIO R.R.


## Sitting One Out at the Naval Hospital Dance

Post Staff Photo

The Naval Hospital gave its dance last night at the Wardman Park Hotel. Taking it easy between dances are (left to right) Mrs. W. M. Christensen, Mr. Christensen, of 3707 Nichols avenue southeast; Rose Bielaski and Mrs. Marion Pierce, both of 723 Fourth street southeast; Dorothy Pierce, of 3864 Halley terrace southeast, and Mr. and Mrs. W. H. Winland, of 2431 E street northwest

# Dr. Stanley's Funeral Set For Tomorrow

### Was Gastro-Intestinal Specialist, Commissioner For D. C. Boy Scouts

Funeral services for Dr. Arthur Camp Stanley, who died yesterday at his home, 2370 Massachusetts avenue northwest, will be tomorrow at 10 a. m. at Epiphany Church.

The Rev. Dr. ZeBarney Phillips, rector, will officiate at services for the physician who died after an illness of more than two months. Dr. Stanley will be buried in Arlington Cemetery.

Dr. Stanley's professional life was devoted to specialization in gastro-intestinal diseases, his private life to activities for youth. Almost as well known for his work for the Boy Scouts of America as for his writings and research on internal medicine, Dr. Stanley was Scout commissioner for the District and held the national Scout organization's highest award—the Silver Beaver.

Born October 18, 1883, in Milwaukee, Dr. Stanley saw service with the Navy in the World War, with the rank of lieutenant commander, and then became associated with Dr. William Gerry Morgan, of this city.

Dr. Stanley was a graduate of Yale University and George Washington Medical School, a fellow of the American College of Surgeons and a member of local and national medical societies. He was deputy governor of the Society of Colonial Wars.

He leaves his wife, the former Alice Willard Loyd, and four children, John Boyd Stanley, Arthur Camp Stanley, jr., Caleb Willard Stanley and Katherine Willard Stanley; two sisters, Mrs. Edward Beck and Mrs. Stanley Huntington, and a brother, Dr. William S. Stanley, of Milwaukee.

# 5 Women, 6 Men Indicted For Dope Peddling in D. C.

### Defendants Arrested by U. S. Agents Who Posed as Addicts; Grand Jury Hands Up 57 Indictments to Court

Six men and five women were indicted on charges of dope peddling by the District grand jury yesterday.

The defendants were arrested after several weeks of undercover investigation, in which Federal agents who posed as addicts reported they had made about a dozen purchases of narcotics.

Those accused were Lucille E. Jackson, 35, colored; George Jackson, 30, colored; Howard Ferguson, 43; John Smith, 26, colored; Alberta Harris, 20, colored; Julia Turner, 28, colored; Thelma Mathews (alias Little Penny), 22, colored; Viola Simms, 36, colored; David Brenner, 34; Patrick O'Day, 35, and Edward R. Daniels, 32.

William A. Beazley, 38, was accused of stealing half a dozen nickel music boxes from restaurants where they were operated by a company which succeeded him in the business here.

The indictments were among 57 presented before Justice F. Dickinson Letts yesterday.

Other indicted were:

**First degree murder**—George Lee Pickens, colored, for the death of Lawrence D. Smith, 27, colored, in a fight at 1266 Twenty-third street northwest on April 7.

**Unauthorized use of automobile**—David O. Patty, 29; James V. Hairston, 21, colored; Harold L. Maxwell, 18, colored; Joseph F. O'Neal 27, colored; Robert J. Stokes, 20, colored; James McDonald, 23, colored.

**Grand larceny**—Rhozier T. Brown, 26, colored; Russell A. Strome, 33; Gayle Strome, 44; William A. Beazley, 38.

**Housebreaking and larceny**—William A. Beazley, 38; Edward E. Ray, jr., 25, colored; Walter Lippert, 20 (eight indictments); William H. Bowen, 27; Clifton B. Fisher, 28; Willie McDowell, 41, colored; James Edward Jones, 50, colored.

**Housebreaking**—Ross E. Ford, 18, colored; Frank B. Williams, 18, colored; William A. Reed, 20.

**Assault with intent to rob and intent to kill**—James Edward Jones, 50, colored.

**Robbery**—Joseph F. O'Neal, 27, colored; Robert J. Stokes, 20, colored; James McDonald, 23, colored; Charles R. Fraser, 18; Fannie Smith, 39, colored; Eleanor Cassell, 37, colored; Fred C. Thornton, 19 (also charged with interstate transportation of stolen car).

**Assault with dangerous weapon**—James McDonald, 23, colored; Henry P. Gelay, 31, colored; Clarence Lawson, 20, colored; James M. Hurley, 30, colored; John B. Macon, 27, colored; Wesley McCloud, 25, colored; George D. Watts, 49; Nathalia Stewart, 24, colored.

**Forging Government check**—James H. Anthony, 30, colored.

**Larceny after trust**—Arnold R. Dixon, 20, colored; Herbert R. Ryan, 46.

The grand jury dismissed these charges: Robbery, Mildred Rice, 31, colored, and Corrine Hyckman, 28, colored; receiving stolen property, James H. Jordan, 28, colored.

# Today's NEIGHBORHOOD... MOVIES

*In event of busy signal call Republic 0800.*

**WARNER BROS. THEATERS**

*Theaters Having Matinees*

**AMBASSADOR** 18th & Col. Rd. Co. 5595. Mat. 1
Loretta Young-Ray Milland in "The Doctor Takes a Wife." At 1, 3:10, 5:05, 7:20, 9:40. Also Newsreel.

**BEVERLY** 15th & E N.E. LI. 3300. Mat 1 P.M.
Parking Space Available to Patrons. Spencer Tracy, Robert Young, in "Northwest Passage," at 1:25, 4.00, 6:50, 9:35.

**CALVERT** 2324 Wis. Ave. N.W. WO. 2345. Mat. 1 P.M.
Parking Space Available to Patrons. Errol Flynn-Miriam Hopkins in "Virginia City." At 1:25, 4, 6:30, 9:25.

**CENTRAL** 425 9th St. N.W. Met. 2841. Opens 10
John Garfield, Ann Sheridan, Pat O'Brien in "Castle on the Hudson." At 10:20, 12:30, 2:50, 5:05, 7:25, 9:50.

**KENNEDY** Kennedy near 4th N.W. RAnd. 6600. Mat. 1 P.M.
Parking Space Available to Patrons. Olivia de Havilland, David Niven in "Raffles." at 1, 2:40, 4:15, 5:50, 7:50, 9:45.

**PENN** 650 Pa. Ave. S.E. LI. 2179. Mat. 1 P. M.
Errol Flynn-Miriam Hopkins in "Virginia City." At 1:30, 4:15, 6:50, 9:25.

**SHERIDAN** Ga. Ave. & Sheridan RA. 2400. Mat 1 p. m.
Charles Laughton-Vivien Leigh in "Sidewalks of London." At 1:25, 3:25, 5:20, 7:25, 9:30. Also Newsreel.

**SILVER** Ga. Ave. & Colesville Pike SH. 5500. Mat 1 P. M.
Parking Space Available to Patrons. Charles Laughton-Vivien Leigh in "Sidewalks of London." At 1:30, 3:35, 5:30, 7:35, 9:45. Also short.

**TIVOLI** 14th & Park Rd. N.W. COL. 1800. Mat. 1 P. M.
Erroll Flynn-Miriam Hopkins in "Virginia City." At 1:35, 4:10, 6:50, 9:30.

**UPTOWN** Conn. Ave. & Newark WO. 5400. Mat 1 P. M.
Parking Space Available to Patrons. Spencer Tracy-Robert Young in "Northwest Passage." At 1:30, 4:10, 6:50, 9:30. Also Newsreel.

*Theaters Having Eve. Performances*

**APOLLO** 624 H St. N.E. LI. 3375.
Olivia de Havilland, David Niven in "Raffles," at 6:15, 8:05, 9:55. "Teddy the Rough Rider" short.

**AVALON** 5612 Conn. Ave. N.W. WO. 2600.
W. C. Fields, Mae West in "My Little Chickadee," at 6:15, 7:50, 9:40.

**AVE. GRAND** 645 Pa. Ave. S.E. LI. 2404.
Charles Laughton, Vivien Leigh in "Sidewalks of London," at 6:00, 7:55, 9:45. Pete Smith Short.

**COLONY** 4935 Ga. Ave. N.W. GE. 6500.
W. C. Fields, Mae West in "My Little Chickadee," at 6:15, 8:10.

**HOME** 1230 C St. N.E. AT. 8188.
Thomas Mitchell, Freddie Bartholomew in "Swiss Family Robinson," at 6:15, 8:05, 9:55. Also short.

**SAVOY** 3030 14th St. N.W. COL. 4968.
Burgess Meredith, Lon Chaney, jr., in "Of Mice and Men," at 6:55, 9:25.

**SECO** 8244 Ga. Ave., Silver Spring SH. 2540. Parking Space.
Full-length feature cartoon, "Gulliver's Travels," at 6:15, 8, 9:55.

**TAKOMA** 4th & Butternut Sts. GE. 4312 Parking space
John Litel in "Men Without Souls," at 6:25, 9. Gene Autry, Jane Withers in "Shooting High," at 7:30, 10:00.

**YORK** Ga. Ave. & Quebec Pl. N.W. RA. 4400. Doors Open 5:15.
Edward G. Robinson in "The Story of Dr. Ehrlich's Magic Bullet," at 5:30, 7:40, 9:50. Also Cartoon.

*For additional information phone theaters direct.*

**ACADEMY** Of Perfect Sound Photoplay 8th at G S.E.
"ISLE OF DESTINY," with William Gargan and Wallace Ford. Also Joel McCrea and Brenda Marshall in "ESPIONAGE AGENT."

**ATLAS** 1331 H St. N.E. AT. 8300 Matinee 1 P. M.
3—BIG EVENTS—3
Barbara Stanwyck and Fred MacMurray in "REMEMBER THE NIGHT." Also Heather Angel and John King in "HALF A SINNER." And the latest March of Time, "THE VATICAN OF POPE PIUS XII

**CIRCLE** Penn. Ave. at 21st N.W.
David Niven, Olivia De Havilland in "RAFFLES." Comedy, Disney Cartoon.

**CONGRESS** 2931 Nichols Ave. S.E. Air-Conditioned
"MAN FROM DAKOTA," with Wallace Beery, John Howard, Delores Del Rio.

**FAIRLAWN** ANACOSTIA, D. C.
"MY LITTLE CHICKADEE," with W. C. Fields, Mae West.

**GREENBELT** Free Parking. Adults 25c
Melvyn Douglas, "AMAZING MR. WILLIAMS," and William Holden, George Raft, "INVISIBLE STRIPES." Last Complete Show 8:30.

**LIDO** 3227 M St. N.W. MI. 9580 New Seats. Double Feature
James Stewart, "SHOP AROUND THE CORNER." "SOUTHWARD HO."

**PRINCESS** 1110 H St. N.E. LI. 2600 Dble. Feat. Mat. 1 P. M.
Clark Gable, Myrna Loy, "TOO HOT TO HANDLE." Also on the same program, Spencer Tracy in "SKY DEVILS."

**STANTON** 6th and C Sts. N.E. Finest Sound Equipment
Charles Laughton in "THE HUNCHBACK OF NOTRE DAME," Sir Cedric Hardwicke, Thomas Mitchell, Maureen O'Hara. Also "PRIVATE DETECTIVE," with Jane Bryan and Dick Foran.

**HISER** (Formerly the State) 6970 Wisconsin Ave. Bethesda, Md.
Richard Dix, "RENO," and Wallace Beery, "MAN FROM DAKOTA."

**FALLS CHURCH** Ph. F. C. 1558.

**STATE** Ample Free Parking
Bing Crosby and Dorothy Lamour, "ROAD TO SINGAPORE."

**LEE** On Lee Highway Call F. C. 1556
Alice Faye, "LITTLE OLD NEW YORK."

**ARLINGTON, VA.** Phone OX. 1139.

**WILSON** 1729 Wilson Blvd. Phone OX. 1480.
Spencer Tracy, Robert Young, "NORTHWEST PASSAGE."

**ASHTON** 3166 Wilson Blvd. Phone OXford 1139
Edward G. Robinson, "DR. EHRLICH'S MAGIC BULLET."

**BUCKINGHAM** Phone OX. 0444. Glebe-Persh. Dr.
Preston Foster, "GERONIMO."

**BERNHEIMER'S THEATERS**

**JESSE THEATER** 18th & Irving Sts. N.E.
Double Feature. "HE MARRIED HIS WIFE." Joel McCrea, Nancy Kelly. "PAROLE FIXER." Virginia Dale, William Henry.

**SYLVAN** First and R. I. Ave. N.W.
"CONGO MAISIE." Ann Southern, John Carroll.

**PALM THEATER** DEL RAY, VA.
"CONGO MAISIE." Ann Sothern, John Carroll.

**NEWTON** 12th and Newton Sts. N.E.
"COURAGEOUS DR. CHRISTIAN." Jean Hersholt, Dorothy Lovett, Matinee at 1 P. M.

**BETHESDA** 7101 Wisconsin Ave. Bethesda, Md.
Double Feature. Sonja Henie, "EVERYTHING HAPPENS AT NIGHT." Also "WOLF OF NEW YORK." Starting Sunday, May 5, "GONE WITH THE WIND." Reserved seats now on sale. Mats. daily 10 a. m. & 2 p. m. Unreserved seats, 75c.

**HYATTSVILLE** Wash.-Balto. Blvd. Hyattsville, Md.
Now thru Friday. "GONE WITH THE WIND." Mats. 10 a. m. and 2 p. m. Unreserved seats, 75c. Evening show at 8 p. m. All reserved seats $1.10.

# 21 U. S. Seamen Held in Egypt

San Francisco, April 30 (U.P.).—Twenty-one American seamen of the Matson Navigation Co. steamer Ewa were arrested by British authorities at Port Said, Egypt, when they refused to obey their captain, the company announced tonight.

The seamen were paid off and 17 of them were ordered deported to the United States, said Hugh Gallagher, Matson operations manager.

Four of the seamen were held in the port detention home where they have begun a hunger strike, Gallagher said. The American consul was arranging transportation for the returning men. It was reported the British intervened because of labor trouble arising from wage demands.


HAY FEVER
MAY BE PREVENTED
See Your Physician . . . NOW

Hay-Fever sufferers who wish relief from this exhaustive Summer condition should commence very soon to take a course of treatment with Pollen Extract.

The Ragweed Pollen Extract for the treatment for Fall hay-fever, occurring in August and September, is administered beginning about May 15. By gradually increasing the dosage, tolerance is built up so that the sufferer, as a rule, is not affected by the pollens in the air.

Your physician will be glad to tell you about the treatment. See him now and get relief this year.

Bring your physician's prescriptions and orders here to be filled. Our stocks are fresh and complete.

G. H. SCHULZE PHARMACY
1832 Columbia Road
ADams 1300-1301



SPECIAL SALE! HEALTHY TWO-YEAR OLD
Everblooming ROSEBUSHES
Pkg. of 10 for $1

—Each bundle contains the following 10 varieties, all two-year field grown roses: Red Radiance, Pink Radiance, White Killarney, Golden Ophelia, Talisman, Pres. Herbert Hoover, Etoile de Hollande, Sunburst, Pink Killarney and Ami Quinard.

Pkg. 12 PERENNIALS for Only 95c
One Each
- Cushionmum, Red, Pink and Yellow
- Boltonia asteroids
- Shasta Daisy
- Foxglove
- Gaillardia
- Hardy Pinks
- Wall Flower
- Hardy Asters
- False Dragonhead
- Cornflowers

Other Specials
- Evergreens ..............5 kinds, each, $1
- Red Flowering Azaleas ...........each $1
- Barberry Hedge ..............10 for 45c

All 35c Rose Bushes ½ Price ..........ea. 17c

Kann's
"The Avenue"—Pa. 8th and D Sts.

Shrubbery, Fourth Floor
Phone Orders Filled, Dist. 7200

"Gloss over" your engine's age—
Change now to OIL-PLATING

*"Full-time lubrication"* is the good description of OIL-PLATING given by a garage man. He was letting a customer see why to change to patented Conoco Germ Processed oil, which is the way to have your engine OIL-PLATED.

*"Now part-time lubrication,"* explained the garage man, "is from oil-film draining down every chance, like a liquid. But this Germ Processed oil, besides its swell oil-film, gives OIL-PLATING, which is up through your engine nights and days, every minute, *full-time.*"

"Never drains down, not even parked?" the customer quizzed.

"Right! That's what's special about Germ Processed oil. It's made to OIL-PLATE lubricant on engine parts in a regular close partnership—this way"... and grunting forcibly the garage man made his fingers interlock.

The customer allowed that OIL-PLATING must be as drain-proof as chromium-plating, and he added, "So all I've heard about starting up with the oil drained down, wouldn't be a worry any more with the engine's insides OIL-PLATED?"

"No it wouldn't. OIL-PLATING outsmarts heavy starting wear—and other wear, too—and that's why you wouldn't guess the age of an OIL-PLATED engine from the way it keeps giving oil mileage."

"I'd like to see how much mileage is meant by Your Mileage Merchant sign, but I've only got five or ten minutes"... which proved ample for changing to Conoco Germ Processed oil, and the customer drove off with his engine being promptly OIL-PLATED.

Continental Oil Company

CONOCO GERM PROCESSED OIL
OIL-PLATES YOUR ENGINE CONOCO

# The Washington Post

Registered in U. S. Patent Office.

An Independent Newspaper.
(Published every day in the year.)

Eugene Meyer, Publisher.

The Associated Press is entitled exclusively to use for republication of all news dispatches credited to it or not otherwise credited in this paper and local news of spontaneous origin published herein. Rights of republication of all other matter herein are also reserved.

New York Office.....270 Madison Avenue
Chicago Office .....360 North Michigan Avenue

Subscription Rates Effective With Issue of December 31, 1939.

CARRIER DELIVERY

*District of Columbia and Suburban Areas:*

Daily and Sunday Editions.....13 Cents Per Week
Daily Editions Only.....10 Cents Per Week
Sunday Editions Only.....10 Cents Per Week

BY MAIL PAYABLE IN ADVANCE

*Maryland, Virginia, West Virginia and North Carolina*

| *Daily and Sunday* | *Sunday Only* | *Daily Only* |
|---|---|---|
| One year..$10.30 | One year....$5.25 | One year....$7.00 |
| Six months 5.50 | Six months . 2.75 | Six months . 3.75 |
| One month 1.00 | One month . 50c | One month.. 70c |

*Other States, Mexico and Canada*

| *Daily and Sunday* | *Sunday Only* | *Daily Only* |
|---|---|---|
| One year..$12.00 | One year ...$5.50 | One year...$7.50 |
| Six months 6.50 | Six months.. 3.00 | Six months. 4.25 |
| One month 1.10 | One month.. 55c | One month. 75c |

Rates to Foreign Countries not listed will be furnished upon request.

*Entered at the Postoffice, Washington, D. C., as second-class mail matter.*

TELEPHONE NATIONAL 4200.

Wednesday, May 1, 1940.


## *Anglo-Russian Trade*

The revolutionary change in Russo-German relations last August was heralded by a trade pact between the Nazi and Communist dictatorships.

In view of this circumstance a good deal of what may prove to be wishful thinking has been engendered by the Soviet government's current efforts to conclude a new trade agreement with Great Britain. It is being suggested, for instance, that this action by the Kremlin is a sign of Russia's growing coolness toward the Third Reich.

This may be the case. Stalin could hardly have rejoiced over the German invasion of Scandinavia, threatening in the long run to nullify Russian gains in the eastern Baltic and Finland. Nor are the Soviet leaders enthusiastic over the fervent cordiality of German-Italian relations. There may be more than coincidence in the fact that Russia's reversion to something resembling the status of neutral is developing as Italy draws closer to her axis partner.

The presumption must be that the trade agreement which Russia seeks from Britain is primarily and predominantly commercial in its motivation. The war has had a very disturbing impact on Russian economy. For understandable reasons the Soviet government would like to rehabilitate several trade lines. It even appears to be prepared, in return for a pact with Britain, to discuss the question of guaranteeing that no products imported by Russia would be re-exported to Germany. However, there is no love lost in Moscow for the Allies.

At the same time the Russian spokesmen have made it clear that under no circumstance will their country make any commitments to limit supplies of war materials to Germany to the quantity sent in a normal year before the war. This is what the British have been asking, and what they have received, before concluding wartime trade agreements with other neutral powers.

At the moment, about all that can be said of the preliminary Russo-British trade agreement discussion is that it emphasizes the desire of Moscow to pursue an independent policy.

## *Toward Reconstruction*

Dr. Paul van Zeeland, former premier of Belgium, was addressing a sympathetic and understanding audience when, in a speech at the banquet of the International Chamber of Commerce, American section, he urged American businessmen to begin considering the problem of reconstruction that will emerge from the present war.

Like Dr. van Zeeland's own countrymen and the overwhelming majority of Americans of all sections, classes and callings, American businessmen are utterly opposed to involvement in the war. This does not mean, however, that they can safely neglect either the implications of the struggle or what will have to be done when the fighting ends to repair the destruction and rehabilitate world-wide economic activity.

The very name and nature of the International Chamber of Commerce suggest that its members are fully aware of the ties binding the business leaders and industrialists of one nation with those of the rest of the world.

Dr. van Zeeland was speaking in terms of elementary prudence when he warned his listeners not to be too certain of their security in "America, the lucky." "No country," he said, "no matter how large, can believe itself safe from disorder, if disorder should spread out over the rest of the world. The shadow of war finds the oceans no barriers; it reaches the two hemispheres."

The shadows of chaos that may follow the war will also spread unless careful preparations are made to provide a sound and durable basis for world economic recovery. In that endeavor the United States has a vastly important role to play. The collaboration of Americans, Dr. van Zeeland pointed out, "will be required as much by their own interest as by the preoccupation of collaborating in the recovery of others."

The Belgian statesman and financier offered no precise program of his own, although he made some stimulating general suggestions as to how this problem of reconstruction might be envisaged. The subject is clearly worthy of careful and earnest debate, particularly by businessmen whose stake in international recovery after the war will be considerable.

## *Look Before Leaping*

Since the House passed the Walter-Logan bill, it has become the subject of intense controversy. Sponsors of the bill have undoubtedly made some extravagant claims in its behalf. Opponents have voiced perhaps exaggerated fears that it would hamstring Federal administrative agencies.

Because of the importance of this legislation, widespread debate on its merits is both constructive and desirable. It is unfortunate that the bill was not subjected to such widespread critical scrutiny earlier in its legislative history. If amendments are found to be needed, it will be more difficult to incorporate them in the bill on the Senate floor than it would have been to modify the measure in the House and Senate Judiciary committees.

Few question the necessity of clarifying the present confusion over appeals from the decisions of administrative agencies. Nor does any reasonable person dissent from the general principle that every individual aggrieved by decisions of the Government affecting his rights is entitled to a day in court. It goes without saying that every administrative agency should abide by the rules of fair play. And that is the ideal at which the bill is aimed.

As to some details of the measure, however, telling criticism has been voiced. One complaint centers on the vague definitions in the bill. Different provisions are applied to "agencies" and "independent agencies." In some cases it is difficult to determine whether specific segments of the executive establishment would fall into one class or the other. Obviously no such confusion should be permitted to stand in the final bill.

Frederick F. Blachly and Miriam E. Oatman, who recently completed a study of Federal regulatory action and control for the Brookings Institution, fear that the bill would improperly extend judicial review to proprietary, promotional and benefactory activities of the Government. They believe also that it is a mistake to place the orders of independent boards and commissions on the same appeal basis as decisions of the proposed intra-agency boards regarding personnel and pensions.

Louis G. Caldwell points out, moreover, that the procedure outlined for the so-called independent agencies is merely permissive. If the NLRB, for example, did not put the suggested procedure into operation by rule, it would not be affected by this section of the act. Such an arrangement would scarcely be conducive to uniformity. What is the reason for leaving acceptance of this procedure to the option of the independent agencies?

The hope of securing uniformity of procedure is also undermined by the exemptions granted to the Interstate Commerce Commission and the Federal Trade Commission. Certainly appeals cannot be put on a uniform basis by enacting a statute that specifically exempts some agencies merely on grounds of expediency.

It seems probable, therefore, that the Walter-Logan bill will need various improvements before it is sent to the White House. The principle on which the measure rests is sound. But Congress ought not to pass legislation of such importance until its definitions have been clarified and its effect upon the administrative arm of the Government is well understood.

Justice Black's opinion rebuking the Court of Appeals for interfering with the Secretary of Labor's administration of the Walsh-Healy Act will probaly stimulate the demand for enactment of the Walter-Logan bill. If there is at present no method of testing the application of this legislation in the courts, that will certainly be an added incentive for enactment of the pending bill.

It is important, therefore, that the Senate should concentrate on critical examination of the measure. The general desire to check administrative abuses is not sufficient to justify experimental legislation. Let proper restraints be applied, but applied with reason and caution that will prevent both confusion in administration of the law and later reversal of a reform put through without adequate reflection.

## *Divided Recreation*

Revival of the controversy over control of Washington's playgrounds shows how little progress has been made toward reorganization of the District's hodgepodge government. The division of responsibility among three recreational agencies has been a source of friction, waste and inefficiency for many years. Yet hope of genuine unification appears to be meager.

Federal spokesmen have suggested to the Senate subcommittee on District appropriations that control over Washington's recreation facilities be assigned jointly to the Board of Education and the National Capital Parks Office. Perhaps that would be more satisfactory than the triangular control now prevailing, since the coordination efforts of the Recreation Board appear to have broken down. But it would still leave much to be desired.

So long as Washington parks are controlled by the Department of the Interior that agency will naturally exercise considerable influence over the use of local recreation facilities. But there is no reason why it should be given any responsibility for recreational programs. At least the District should be permitted to direct the play activities of its own people.

If the District had a genuine local government, it could well exercise full control over recreation as well as other community functions. Until that time comes, however, the burden of this responsibility could properly be shifted to the Board of Education, as provided by the District reorganization bill now before the House.

In any event, the proper means of effecting changes in the present set-up is the reorganization bill rather than any appropriations measure.

## *Norwegian Campaign*

German troops, advancing in Norway with all the energy and efficiency characteristic of that magnificent army, have won a notable victory. They have frustrated the Allied effort to isolate Trondheim by a movement of encirclement, operating from both north and south of that key city.

The capture of Storen, admitted in London yesterday, means that the German forces advancing from Oslo have driven through the Allied lines. They have joined up with their countrymen who landed in Trondheim from the sea at the outset of the Norwegian campaign.

This means further that the Allied troops to the west and south of Trondheim are now isolated from the contingents to the north. The pincers which were designed to close on Trondheim have instead been broken apart by German pressure.

The resulting situation cannot be called favorable to the Allied cause. In northern Norway the port of Narvik appears to be at the mercy of British naval forces. Farther south the British hold Namsos strongly and still farther south they have an important base at Andalsnes. The Germans in Trondheim are to the north of this, however, and the result of yesterday's fighting is clearly to jeopardize the army which has been operating out of Andalsnes.

In other words, the first effort to sweep the Germans out of Norway has failed. The invaders hold the capital, all of the fertile southern section of the country and the important ports and air fields of Trondheim, Bergen and Stavanger. From the latter two it is a short flight, for bombing planes, to the northern coast of Britain.

To win in Norway will obviously require many more men, and much more equipment, than the Allies have transported across the North Sea so far. But it is to be expected that these reinforcements will be sent, for to abandon Norway to German control would now be widely described as a military and moral disaster, regardless of the accuracy of that description.

In spite of its isolation, the Norwegian front therefore seems destined to continue active. As the Germans tighten their grip in the south of Norway, the British will also presumably consolidate their hold in the north, cutting off all ore shipments which normally travel from Sweden to Germany via the port of Narvik.

Germany has again demonstrated the tremendous strength of her army. To offset this Great Britain is tightening the blockade by the leverage of her enormous naval superiority. The gigantic duel of the Napoleonic wars is being fought out again, the same in the fundamental opposition of land power versus sea power, but with the new element of air power added.

On the untested ability of this arm to nullify the advantage of sea power depends, in no small measure, the final outcome of the Norwegian campaign.

## Saving Our "Dialects"

From the Des Moines Register.

Most Americans know, by actual contact or hearsay, that east of the Alleghanies and south of the Ohio people do not pronounce the letter "r" after a vowel unless another vowel follows, and that cornpicking in Iowa is called shucking corn in Missouri.

But it took a German-American college professor to wake up the language experts to the idea of recording and analyzing these differences in our speech, before radio, movies, newspapers, and other unifying forces "shift and fray the linguistic boundaries of earlier times."

Prof. Hans Kurath, now at Brown University, is leading spirit and editor of the ambitious cooperative project for a linguistic atlas of America. He and his two foundations and half a dozen colleges already have put eight years' work on it, and just one volume of maps and an accompanying handbook—dealing with New England—is out now.

Historically, the American tongue is an outgrowth of New England speech, which itself was derived from the dialect of the English counties around London and East Anglia. Practically, England and New England alike now speak minor variants of the great Midwestern American.

The broad a of the Bostonian is confined more and more to a narrowing upper crust, and even the dropped r's are beginning to creep back. The linguists with their aluminum recordings and their international phonetic alphabet, which distinguishes 12,000 shades of sound, will have to hurry.

## The Buzzsaw

# *Letters To The Editor*

*All communications must carry the writer's name and address though pen names are permitted at the editor's discretion. In fairness to other correspondents brevity is requested. Letters are subject to condensation.*

### *Kindness To People*

To the Editor of The Post—Sir:

In reply to T. H. Russell's letter in The Post of April 7, I would like to comment on "Be-kind-to-animals" people. Why shouldn't animals be sacrificed for "sweet conscience's sake"? When, in the Gospel of St. Luke, Jesus asked people to be merciful, he meant to other people.

Animals do not have souls. In regard to Mrs. Russell's "helpless lower animals," I wonder if she kills mice, ants, bedbugs, roaches, etc. They are animals, too. Pause and think of the terrible grasshoppers in the West, of the boll weevil of the South, etc. It's all the same principle.

They are certainly not helpless things to be pitied. Animals are things to be used at man's discretion to make his life happier and a more abundant one. To get my opinion of extreme humane people, I would suggest the reader to read "Napoleon and Uncle Elby" in The Post funnies.

I certainly agree that there shouldn't be any unnecessary excessive cruelty, but if it is necessary, I am in wholehearted favor of it. When humaneness concerning animals interferes with intelligent progress of science, I think that is going too far. I wonder if any of these chicken-hearted people ever think, when they are sick, that many of the doctor's cures are possible through experimentation on animals.

The cure for rabies, Rocky Mountain spotted fever, cancer, etc., are a mere few. For experimentation, when there's only a choice between men and animals, who is sentimental enough to pause in making the choice?

In the case of using animals to improve oxygen bombs, I consider it a worthwhile thing. If the United States should ever get into this war (God forbid it), I want every advantage over the enemy that any American can devise—goats or no goats.

J. S. BIERLY.
College Park, Md., April 28.

### *At Howard University*

To the Editor of The Post—Sir:

On April 10 there appeared in the columns of your journal an item about Howard University, in which the statement was made that the board of trustees refused to consider the alumni's petition because it had gone over the same charges several times and found them without merit.

A challenge to this statement—though belated—is, at least, a gesture in defense of plain truth and fair play. Therefore, I wish to state, categorically, that the charges of the General Alumni Association have never been heard by the board of trustees.

A bill of particulars was asked for. The alumni submitted it, and were, and are, ready to prove each charge; but they have never been given an opportunity to do so.

A LOYAL ALUMNUS.
Washington, April 26.

### *Anachronism*

To the Editor of The Post—Sir:

The present war is not "to make the world safe for democracy." It is an economic war covering the whole world. Mr. Churchill and Mr. Chamberlain are from the "old school," having old minds, and living in the past. Can't they realize that this is a modern day, and that what this world needs, and needs badly, otherwise the whole of civilization will go to pot, are men with modern minds, who can apply their minds to these modern times.

A man like Anthony Eden at the helm could do it. Wars are bound to continue, as long as there are men at the heads of governments who live in the past and apply age-old rules to things going on in the present.

"SELMA."
Washington, April 27.

### *Walter-Logan Bill*

To the Editor of The Post—Sir:

The high value placed by self-satisfied bureaucrats upon their ability to enact what is virtually legislation by the simple issuing of orders which must be obeyed as law—or else—is indicated by the perseverance with which the representatives or agents of the various bureaus are fighting the passage of the Walter-Logan bill.

Anyone who has made any real study of the bill must be impressed with its intent to restore America to a rule of law rather than to maintain a rule by men. When one of the more than 130 administrative agencies of the Federal Government decides to crack down on a man or a business, the Walter-Logan bill would give them the right to make an appeal to the courts. At the present time there is practically no appeal from the arbitrary rules and orders of the bureaucrats regardless of how unfair they may be or whom they may injure.

The bill was first introduced by Senator Logan, of Kentucky, and passed the Senate. Then the bureaucrats got busy and their friends in the Senate had the bill recalled and "killed."

Then a similar bill was introduced in the House by Congressman Walters, of Pennsylvania, and immediately the work of emasculation started. The Little Dictators were right on hand to fight any move to subject their rules and regulations to review by the courts.

And so the fight goes on. Apparently it is a part of the general conflict which is being waged between those who believe that the Government should be conducted according to constitutional law as in the past and those who want the legislative authority taken from Congress by bureaucrats whose greatest interest appears to be self-interest. We are progressively permitting ourselves to be placed in the power of boards, commissions and bureaus in Washington with a vast number of subsidiary offices throughout the country, through which their edicts are proclaimed. And it is the defenseless, inarticulate minorities and individuals who usually suffer the injustice and tyranny of these man-made rules without recourse.

The American people might well get conscious on this all-important issue.

VICTOR E. DEVEREAUX.
Washington, April 25.

### *Congressional Salaries*

To the Editor of The Post—Sir:

Mr. Alexander S. Lanier in his letter to you of April 23 objects to a proposal to increase the salaries of Congressmen to $15,000 or $20,000, calling attention to the small pay and earlier service without pay of members of the British Parliament, and suggesting restrictions of our legislators to a more liberal expense account including mileage for the term of each session.

The salaries and perquisites of our Congressmen are but a trifling part of their cost to the taxpayers considering the raids upon the Treasury to secure renewal of their brief terms under conditions that are regardless of any degree of competency for the service. "In a multitude of counsel there is confusion." The services of at least two-thirds of them could well be dispensed with.

As for the remainder, their election to but one term of say 15 years without restriction of residence in the district represented, as in Great Britain, with retirement pay and a bar to engaging in lobbying activities on retirement, would save the taxpayers billions and give them a real national legislative service capable of withstanding the demands of private and sectional greed and concerned only with the needs of the nation as a whole.

WALTER N. CAMPBELL.
Washington, April 26.

## *Teachers College Vs. Vocational School*

To the Editor of The Post—Sir:

I wish to thank Mr. George A. Warren, chairman school committee, Mid-City Citizens Association for his article in The Washington Post of April 12, in reply to my article in the same paper on April 8, 1940.

This article affords at least a glance at a different viewpoint.

In reply to both, I wish to state that the School Board, District Commissioners, the National Capital Park and Planning Commission, the Bureau of the Budget and the Secretary of the Interior recommended that only a new Wilson Teachers College be built on the Upshur street property because it would leave enough space for a small recreation center, which is so vitally needed by the students both while attending school and during vacation. Certainly, Mr. Warren would not accuse the prominent men and women who compose the abovementioned groups of recommending any program affecting so vital an institution as our public school system, without first giving careful consideration to all details.

Such organizations as the Board of Trade, the Congress of Parents and Teachers, the Federation of Women's Clubs and the Federation of Citizens Associations voted their approval of the proposed Upshur street location for a new Wilson Teachers College. These same authoritative groups and organizations likewise recommended and approved, respectively, the Brentwood site as a suitable location for the Abbott Vocational School.

I do not believe either Mr. Warren or Mr. Wallis would accuse these prominent groups of citizens, whose only purpose for their existence as such, is to work for the betterment of not only the schools but the city as a whole, of acting without giving these matters careful consideration. I believe that just as thoughtful considerations have been given to the proposed location of the Abbott Vocational School as to Wilson Teachers College.

All of these organizations are just as anxious to develop a high standard vocational school as a teachers college. Neither school can take the place of the other. But Wilson can do more to help than Abbott.

A map may be seen in the Office of the Superintendent of Schools which shows that the Brentwood site is about as near the center of population of the students that attend the Abbott Vocational School as any space available, and furthermore, it is estimated according to well known facts concerning the probable future developments of the city that the Abbott Vocational School, if located at Brentwood, would for many, many years to come, remain in the center of the residential sections of our citizens with lower incomes and with greater need for their children to secure valuable vocational training, in order that they may be better able to earn an honest living.

Mr. Woll said he viewed with alarm the danger of the railroads to the lives of the students. Very few students, if any, would have to cross a railroad but would either pass under or overhead in their attendance at Brentwood.

With these two schools located on the Upshur street site, making seven schools facing one another across the streets and side by side, there would be created a terrible student traffic jam both morning and evening.

To remove all doubt in the minds of any who think I am opposed to the development of the Abbott Vocational School, I wish to state I plead with the subcommittee of the House to give us an opportunity to make these schools second to none anywhere in the country.

GEORGE M. GOOCH.
Washington, April 24.

## The Post Impressionist

### *News Nuggets*

Maybe it's the weather. A puff of spring freshness wafts through the wide-open windows of the city news room. (This is two hours before that man in the copy desk slot arrives and, as customary, hermetically seals the windows, shuts off the ventilating fan and makes the interior air a blue mist of tobacco smoke.)

Whatever the reason, the State editor feels nostalgic. All the rural correspondence is harvested. The stories are culled, chopped, trimmed and headed. The yield is unusually scant. But one item apparently has started a train of thoughts.

On that one story the State editor's pencil lingered lovingly in scrawling the head: "James River Catfish Chasing Rabbits Now."

(You city folks don't get to read trivia like that. Domestic, local and war news crowds anything of that sort out of the city edition. Only readers in rural and town areas within 150 miles of Washington get the special State edition.)

Where are we? Oh, yes. About the catfish yarn which causes the State editor's nostaglia. The item from Buckingham, Va., reads something like this:

"James River catfish, with a reputation for truculence and bigness, have quit making news by spitting in fishermen's eyes. They've gone to chasing rabbits.

"That is the explanation given by Sportsman John Wood for the discovery of a half-grown rabbit in the stomach of a 6½-pound catfish he pulled out of the river."

Now what's that got to do with nostalgia? Well, it's like this.

There's a lot of routine to the State editor's job. Twenty to 30 newsletters arrive each day from rural correspondents. Usually, they're called "stringers," because they paste all their items in a string, carefully measure the inches and then squawk when their monthly pay check shows the State editor's measurements are three inches less than theirs.

Curiously, the items in these newsletters seem to follow a general pattern. Exaggerated somewhat, about 20 per cent of the stories start off:

"At the monthly meeting last Thursday of the Junior Order of the Ladies Auxiliary of the State Society for the Uplift and Preservation of the Beauty of Highway 310, Mrs. Ophelia Sau Blue, who resides at Stop 30, six miles from here, was elected chairman of the newly formed committee which will seek the county board's permission to plant buttercups instead of daisies this year along the road."

*(Editor's note—Names used are fictitious. Any similarity to actual organizations or living persons is purely coincidental.)*

Now don't be impatient. We'll get back to the nostalgia angle in a few moments. What the State editor is trying to emphasize is that much rural correspondence is colorless. After reading (note he doesn't say anything about using) approximately four columns of it, his big blue eyes behind the specs get glazed.

So this afternoon after reading the bright catfish yarn, the State editor acquires an uncomplicated case of nostalgia. His thoughts dwell fondly on a certain "stringer," whose newsletter always contained one or two "whoppers." Homely little items like this:

"Beulah Kirk owned a hen which persisted in laying eggs in the stable loft. Mrs. Kirk, who doesn't enjoy climbing ladders, removed the board on which the hen walked to get up into the loft. The distance was too great for the chicken to fly, yet, every day, the hen deposited an egg up there. It was a big mystery.

"Yesterday Mrs. Kirk was at the stable and saw the hen fly up on the mule's back, slowly and carefully walk up its neck and stand on its head. Soon the mule lifted its head to nibble at the hay up there. The hen then hopped off into the loft and trotted to her nest. She had discovered a mule-operated elevator."

Or the "stringer" might pop one like this:

"Mrs. L. W. Tone was going to visit a friend . . . She was dressing her small daughter, who was to accompany her, when the child complained that her hat 'wanted to jump off her head.' Mrs. Tone placed the hat more firmly and they went on . . . When they arrived and the girl removed her hat, a small rattlesnake crawled off and slunk hurridely across the room . . ."

It was a rare day indeed when the State editor failed to receive a chatty animal story from his pet correspondent. If you can stand one more, here it is:

"While out gathering firewood with his 5-year-old son, Elmer Kear's dog bounced a rabbit and started chasing it around the bushes. Suddenly Kear heard his little son cry, 'Daddy, come daddy,' and rushing to where the child stood, he found him hugging his arms to his breast, and in the bib of the little fellow's overalls was the rabbit.

"The frightened animal had run up to where the boy was stooped over playing, and seeing the opening between his shirt and overall bib sprang in and nestled down thinking it was safe from the dog."

The flow of these stories to the State editor's desk halted about a year ago. The earth continues to revolve. The presses of The Post still roar. No indignant reader came in to complain personally to the publisher. But every now and then the State editor gets nostalgic.

PERSONAL to James Taylor Adams, of Big Laurel, Va.—Didn't the monthly pay check cover your postage? Was one of your yarns slashed too brutally? Why did you stop corresponding? Willing to make amends. All is forgiven.

Hearthrokenly yours,
S. OLIVER GOODMAN.

# Stream Of Destiny

By Dorothy Thompson

## II—Intrigues In Waltztime

Bucharest.

IT TAKES only ten minutes to cross the Danube from Ruschuk on the Bulgarian side to Giurgiu on the Rumanian side. In the bright spring sunshine the Bulgarian town has something of the aspect of a spa. Perhaps it is the quay on the river, or the horse-drawn carriages, their seats and back covered with fringed linen. Even if one has sat all day in a Bulgarian railroad station, because the Bulgarian visa has been used already going eastward and the telephone to the Legation had to be set in motion, and then sat up all night in a train without a sleeper in order to make a short cut and catch up on lost time, the breeze from the river blows the grit of sleeplessness out of one's eyes.

The little ferry ship bobs along gaily. One sits on deck and drinks a breakfast of sirupy Turkish coffee. Yesterday was cold and rainy. Today spring has burst, as it does in the Balkans where winter burgeons into summer without a pause.

THE RIVER is full of craft, their flags flickering in the sun. The war seems far away. What, we wonder, is happening in Norway. The radio in the railroad station at Svilingard retails news in Bulgarian only, interspersed with German opera.

The last papers are from Vienna, three days old, and contain nothing but news of German victories. A columnist, we think, should stay in New York and read the news of the world.

But there is news here, too, on the Danube. We count the flags and look at the names of the ships. There are the Waelhem and the Mons, destination Antwerp. But no, the destination has been painted out, and the ships fly the Union Jack. There is another ship that used to be Belgian. That's the French tricolor on it now, is it not? Bobbing along the side of them are Swastikas, and interspersed with them the flags of the Balkan states.

These small craft are warships too, waging their own grim camouflaged war of trade. In Istanbul, on the Black Sea, we had learned of the competition for buying every sort of boat that swims this river. Some people were making lots of money. Flags changed, from day to day. Union Jacks used to be rare on this stream; now they are numerous.

Britain is waging war in the Near East with money and diplomacy. These ships are here to carry off oil and grain. Canada and Persia and the United States can supply the Allies with both, but Britain and France are buying what they do not need to keep it from the Nazis.

Almost all the foreign oil that Germany gets comes through this river—Russian oil from Batum and Baku, through the Black Sea to the Bulgarian port of Varna, then up the Danube. Rumanian oil leaves from this very port where we shall disembark.

To purchase the products of the Danubian states and outbid the Nazis the Allies have just set up a new corporation. It offers high prices and foreign exchange—the foreign exchange which is essential to these states, with their rapidly declining currencies.

But the swastika flags offer stiff competition. As long as Germany is getting what she needs you are relatively safe, is the message they wink into the air. What we cannot buy from you, however, we may eventually come and get. We do not need to buy Polish oil any longer, or Czecho-Slovakian; there are other ways of getting what we want.

WE ARE in Bucharest in another hour, by taxi. The very thought of another train draws lines in our faces. We have been three full days getting here from Ankara.

Bucharest looks handsome and gay. "The Paris of the Balkans" it has been called. The great square before the royal palace has been vastly enlarged. Tree-lined boulevards have been built. The palace itself is being extended since the King became dictator, as well as King.

Dictators are good for architects, we observe, thinking of Rome.

The shops are full of furs and goods from all over the world. There is an air even of luxury.

Boys in white berets, white shorts and bright blue uniforms remind us that King Carol has copied Mussolini and Hitler, even to the salute. These are the youth of the National Renaissance Front. The parliament has become a body of cooperation. There is only one party. The King appoints his ministers and rules, through them, as absolute monarch and modern dictator, removing or dismissing them at will. They wear uniforms.

Rumania had her Quislings too, the leaders of the Iron Guard. The leaders have all been slaughtered. The King took a leaf from Hitler himself. "Rumania awaken" seemed to him an excellent slogan—but not as preached by Nazi agents. If there is to be an "ism" it will be Carolism. And so it is.

WE ARE NOT two hours in the hotel before we are aware that we are in a most fantastic center of politics, intrigue, plot and counterplot, espionage and counterespionage, propaganda and counterpropaganda, fact and fiction, all part of the Great War, all preparatory to possible armed action, all integrated with the desire of the Nazis to get this country's support and produce, and with the desire of the Allies to prevent their doing so.

Journalists from all over the world have flocked here. Some arrived last week and are leaving for somewhere else. Their departure means that they think nothing will happen—nothing, that is to say, for the time being.

This is a city where every one can hear information in a low voice. "Over there at that table is the British military attache. The man sitting with his back to him is the chief of the German Gestapo here." Newspapers are published in French and German as well as in Rumanian. They are pure and simple propaganda sheets. One paper published in French, called "Paris Noir"—Black Paris—was a take-off on the "Paris Soir," the most popular evening paper in the French capital. It was published here by the Germans but has been suppressed by the Rumanian government at the instigation of the French Embassy. It was extremely cleverly done.

IN ANY CASE, the German propaganda in this part of the world is more prolific and infinitely better done than the Allied propaganda. It is sometimes of breath-taking audacity. My companion, dining alone on the first evening here, read our American "Foreign Affairs." Before going to bed she put her

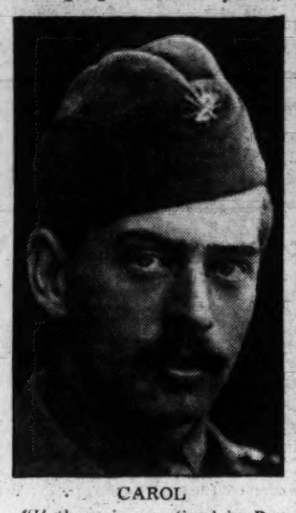

CAROL

*"If there is any 'ism' in Rumania it is Carolism."*

shoes before the door to be cleaned. In the morning she found a little bouquet of flowers in each, and an anonymous note: "You cannot read 'Foreign Affairs' all the time." Along with the flowers is a pamphlet on the German "case."

The Rumanian propaganda department is informed by the Germans regarding the opinions of all journalists, from whatever country. They sent a letter regarding my own arrival. I am anti-Nazi, it says, and the Rumanian authorities had been warned. The result of this confidential memorandum is that every newspaperman in Bucharest knows it. But the Rumanian authorities are courteous in the extreme. Everything reasonable I ask for is granted. For Rumania walks a tightrope, and as long as she can will be, to the greatest possible extent, all things to all men.

Rumania walks a tightrope because there is more than one menace to her independence and security.

There are the Germans, but there are also the Russians who, unlike the Germans, have a frontier on Rumania, and did not Mr. Molotov say the other day that Bessarabia, part of Rumania on the Russian border, was Russian?

There are Hungarians, who in the division of Czecho-Slovakia got a piece of Slovakia and 2,000,000 new citizens. Hungary has a grievance against the last peace treaty no less virulent than that of the Germans, and she claims nearly a third of Rumania. If she is not pushing her claim today, she did push it yesterday and will tomorrow. If the Germans should march, it would have to be through Hungary, and Hungary would probably want her price.

Still, there is Poland to remember. Poland also got part of Czecho-Slovakia, but who has it now?

THESE VARIOUS incidents crowding Rumania do not work wholly to her disadvantage. Italy does not want to see Russia get anything in the Balkans. Italy has just sent aviators to Rumania, to train Rumanian pilots. To use against whom? Italy, they say, is doing everything possible to keep Europe quiet. Why, then, does she talk war? Is her penetration everywhere in the interests of peace? You can discuss this subject for hours with Rumanian subjects. Nobody knows. Only they say, "Machiavelli is not sitting in Berlin but in his own home country, Italy."

RUMANIA'S independence is guaranteed by the Allies against an attack by Germany, but not against an attack by the Russians. But the Russians are on her border and the Rumanians' hate of the Russians is deeper than their fear of the Germans.

The Germans occupied Rumania in the last war, but the Allies won the war and Germany got out. The Rumanians remember the occupation as orderly, efficient and well controlled. Besides, the Allies won the war and everything turned out well for Rumania.

But Russia? Russia was an ally. When the Germans threatened Rumania the crown jewels were sent for safe keeping to Moscow. So was the country's gold reserve. And so was one of the world's greatest archaeological gold treasures. The Bolsheviks came in and Rumania never got any of them back. Russia is treacherous. So they think in Rumania.

In Rumania they think the Allies will win the war. Most Rumanians want them to win. They say, like Roosevelt, "We are neutral as a government, but no individual is neutral in his heart." Still, they are afraid of the Allies, too. They are afraid that the Allies may tighten the blockade or undertake some adventure in the Danube that the Germans will decide to march. You say, "Well, you can threaten, if attacked, to scuttle the oil wells, can't you?" That idea seemed more plausible before you had seen the miles of derricks. They say gloomily, "Well, the English and the French burned some of those in the last war, but the Germans got all the oil they needed out of Rumania anyhow."

So they tread softly here.

# Fair Enough

By Westbrook Pegler

## A Baffling World

GEORGE SPELVIN, American, has been having a hard wrestle with his conscience and principles, his ignorance and superstitions, and a desire to chuck the whole damn business and go fishing.

It is about the war.

He thinks the Germans under Hitler are out to conquer as much of the world as they believe they can police and exploit, and after Poland and Norway he has no doubt that if they feel equal to the job they wi" start up our street when the British and French are rounded up. Mr. Spelvin has recovered from his early belief that Hitlerism was an antidote for Communism and has now come to regard it as a Communist revolution with racial and nationalistic trimmings. He has noticed, in Czecho-Slovakia and Norway and, to a less extent, here in the United States, a parallel between the methods of the Stalin Communists and the Nazis.

He has noticed that the Nazis established cells in the guise of patriotic or cultural societies which are devoted to Hitler in the same way that the Bolos acknowledge Stalin, and always pretend to want to save this country from the folly of war. A few years ago the Communists were using the same line, preaching disarmament while Russia maintained the biggest, if the dumbest, army in the world, and exhorting Americans to beware the war-mongers who thought it might be a wise idea to whittle a few arrows of defense.

HE WANTS the British and French to knock the ears off the Nazis, and he would like to help them do it to the extent of selling them some soldier tools for cash and possibly, later on, on credit. But when he tries to picture the state of the world after the war, even with the Allies victorious, he can't see anything but more Communism or Hitlerism. With these very countries owing so much on top of what they already owed themselves that they will never be able to pay off in any kind of money which is in existence they will have to go through the wringer and turn Communist or Nazi, which is the same thing, even if they should win.

He sees millions of men suddenly released from the ranks and restraints of the armies and dumped back on a system known by the big-busted name of capitalistic economy, which will be unready to receive them back into peaceful, productive occupations. He sees unrest and disorders ensuing and eventually the imposition of dictatorial or totalitarian governments with strong patriotic or nationalistic implications. Therefore, he can't see any reason for fighting Nazi-ism except that it is a terrible thing.

Mr. Spelvin knows the Germans started this war, and, far from believing that the British or French, or both, started or desired it, is inclined to blame them because they didn't take the initiative from Hitler.

He thinks they should have knocked Hitler out of the Rhine that time, and certainly should have spent some money on arms instead of economizing and hoping for the best in order to keep down their taxes. Yet he figures that in order to keep step with Hitler in those rearming days they would have had to abandon their democratic liberties and their system of finance and commerce, constituting, in all, the very things for which they are now fighting.

THE BAFFLING part of it all to Mr. Spelvin is his fear, amounting to a gloomy belief, that the Allies will not be able to pay for the soldier tools which they will need from this country and which he wants them to have, and will presently require credit, even if they should win, and he comes then to the realization that the Americans would be paying for a large share of the party. He thinks this would be ruinous to the American economy added onto the present debt, and wonders what would happen then.

As he sees it, the Allies and the United States are like the victim of the hoodlum's bag trick in which a man is placed in a sack with ropes running from his wrists and ankles to his neck and strangles himself by his own struggles to work himself free. He wants the Allies to win, because he hates Nazi-Communism, but his troubled meditations on the subject always bring him back to a little proposition which he thought for himself, that in winning they would kill the thing they are fighting for, and, in losing would leave this country alone and, in the military sense as well as the economic, terribly flabby in a world of killers.

He is glad he will not be the next President of the United States.

### Regularly On This Page

DOROTHY THOMPSON. Her articles appear each Monday, Wednesday and Friday.

WALTER LIPPMANN. Mr. Lippmann's articles appear each Tuesday, Thursday and Saturday.

MARK SULLIVAN. His column appears each Tuesday, Thursday and Saturday.

ERNEST LINDLEY. His column appears each Monday, Wednesday and Friday.

BARNET NOVER. His analyses of foreign events also appear, each Monday, Wednesday and Friday.

WESTBROOK PEGLER. Mr. Pegler's contributions ordinarily appear daily on this page.

*Views expressed by contributors to this page are those of the writers concerned. They do not necessarily represent the editorial opinion of The Post.*

GOVERNOR STASSEN

"It looks as though some remarkable acrobatics will be expected of him." See Ernest Lindley's article below

# The Keynoters

By Ernest Lindley

## Some Difficulties Awaiting Them

GOVERNOR STASSEN of Minnesota is seeking the advice of other Republican leaders on his keynote speech for the Republican National Convention. This is normal procedure. A keynoter does not speak for himself. His task, ordinarily, is to harmonize his party and work up its fighting spirit and, at the same time, to make a favorable impression on the rank and file of voters.

If his party holds the Presidency, the keynoter is only a spokesman for the White House. If it is out of power he must consult many leaders and strive to find the common denominators. Stassen is near the left wing of the Republican Party as it is now constituted. His own views are less far removed from those of Senator McNary, Minority Leader Martin, and Alf M. Landon, than from some of the big financial backers of the party who hope to control the convention.

Four of the major points which Stassen is understood to be considering for his keynote speech are:

1. Keep out of foreign entanglements and, above all, keep out of war.
2. Repeal the Reciprocal Trade Act.
3. Balance the budget as quickly as possible and return the administration of relief to states and localities.
4. Go back to the McNary-Haugen principle in farm aid, and also expand the soil conservation program.

IN THE FOREIGN FIELD, unless conditions change drastically, Keep out of War will be the slogan of both parties. In capitalizing on it, the Democrats suffer from three handicaps. The first is the precedent set by Woodrow Wilson, who was reelected by that cry in 1916, but took us into war five months later. The second is the strong interventionist policy which the Roosevelt Administration has advocated—intervention by means "short of war" but which to some people have seemed risky and likely to lead to war. The third is the responsibility for conducting our foreign policy between now and election day. Take the Far East, for example. The Roosevelt Administration cannot pledge itself to keep out of war in the Far East, no matter what happens, without sabotaging our nation's "moral influence" to restrain Japan.

The Roosevelt Administration can argue that its foreign policy is well-designed to keep us out of war. It has afforded an outlet for our emotions, which, if pent up, might acquire an explosive force. It has provided substantial aid for the Allies—in recognition of the fact that, sheer emotion apart, our real danger of getting into war on the Atlantic side would arise from an Allied collapse. It has let Japan know that we would be deeply disturbed by Japanese domination of the western Pacific area. At what point we would intervene by force to check Japanese expansion nobody can say with confidence. But if we said that we would never on any account fight unless Japan directly attacked us we would be encouraging the Japs to try to acquire a complete domination of the western Pacific area.

The Republicans, being out of power and having no Wilson precedent, seem to be in a stronger position to capitalize the "Keep Out of War" cry. Provided, that is that their Presidential nominee can satisfy the country he means what he says and knows how to make it effective. They have, however, an interventionist segment in their party, especially on the Eastern seaboard.

Likewise, while Western Republican opinion is generally hostile to the Reciprocal Trade Agreements program, many powerful Eastern Republicans favor it. As a matter of fact, the Hull economic program is in suspense if it is not moribund. The war hit it over the head. British and French control of their trade is semi-totalitarian. Their military and diplomatic needs affect and, in some cases dominate, the trade of nonbelligerent nations.

THE ARGUMENT over the Hull program is either a hangover from a dead past or a prelude to the discussion of ways and means of reconstructing the world, when, or if, the European war ends in an Allied victory.

Balancing the budget, return of relief to the States and localities (but with Federal subsidy), and a handsome assortment of handouts to the farmers, make a compote savoring of Alf Landon's program in 1936. It is a program which ought to win votes, especially in the Middle West—especially if the specifications are not laid down too rigidly.

But the Republicans can't win with the Middle West alone. They must carry some big States on the Eastern seaboard. Will Eastern Republicans swallow heavy subsidies for farmers any more gracefully than they did in 1936? Will they go along with a strong isolationist foreign policy?

A major difficulty for both parties is that the division on foreign policy runs at a sharp angle to the division on many domestic policies. The anti-New Deal Democrats include some of the strongest supporters of the President's foreign policy. Among the New Deal advocates may be found some of the most distrustful critics of his tendencies in the foreign field.

In any campaign it is hard enough for a keynoter or a Presidential nominee to keep from falling off the fence on the wrong side. This year, it looks as if each party would have to walk two fences set at right angles to each other. We can expect to see some astounding acrobatics.

## Justice Gordon 'Much Improved'

Justice Peyton Gordon of the District Court celebrated his seventieth birthday yesterday, apparently "much improved" after two weeks' illness.

Although he thus became eligible to retire, with full pay for life, the justice was looking forward to returning to the bench after the court's summer recess.

Justice Gordon was stricken two weeks ago with coronary thrombosis. His physician, Dr. J. Lawn Thompson, jr., said that in another month he probably will be able to sit up.

# The President On Air Safety

Text of Statement

## He Replies to Critics

SINCE the transmittal of Reorganization Plans Nos. III and IV a flood of misinformation has engulfed those sections dealing with the Civil Aeronautics Authority. Much of this has fallen of its own absurdity and needs no comment. This morning, however, we saw a group of well-intentioned people staking out an exclusive claim to a so-called "lobby to save lives."

The implication that we are not interested in saving lives, which is certainly contradicted by the record of our progress in civil aviation during recent years, compels me to restate in simple terms the basic features of the reorganization plans affecting the Civil Aeronautics Authority.

I might say here that everybody is for the abstract idea of reorganization in the interest of increased efficiency and economy. However, there is a rather discouraging collapse of enthusiasm when concrete proposals are made. In selfish protection of their own special interests we always find particular groups who hitherto favored reorganization arising in protest.

As it now stands, there are three agencies—the Civil Aeronautics five-member Authority, the Administrator and the Air Safety Board—all autonomous groups, none of them represented at the cabinet table. The inherent problems confronting them were intensified by friction, particularly within the Air Safety Board. For five months the Administrative Management Division of the Budget Bureau made a study at my request of the operation of the Authority. It became obvious that a change was imperative if we were to continue to move forward in civil aviation. Here, in simple summary, is the proposal:

1. Despite handicaps, the Federal program for civil aeronautics has now achieved a stature and an importance which justify bringing this program more closely into the Federal family. The proposal will place it within the framework of the Department of Commerce, where it will have a closer relationship with the important reporting services of the Weather Bureau and the essential air navigation chart service of the Coast and Geodetic Survey. More than that, it will provide representation at the cabinet table for a program of basic significance to our national transportation and our national defense.

2. The present five-member Authority, which has received such widespread praise, remains as an independent Civil Aeronautics Board performing the basic regulatory functions. It will continue to appoint and control its own personnel and submit its own budget.

3. Certain of the Authority's functions are transferred to the Administrator to eliminate a blind spot created by the failure of the Civil Aeronautics Act of 1938 to carry out the intention of Congress to distinguish clearly between the functions of the Administrator and the Authority.

4. The function of investigating accidents is transferred to the Civil Aeronautics Board which, unlike the present Air Safety Board, will not be helpless to take positive steps toward preventing the recurrence of accidents. Unlike the Air Safety Board, the Civil Aeronautics Board will have the power to prescribe air safety rules, regulations and standards, and to suspend or revoke certificates after hearing. Not only does this continue the present independence of accident investigation, but it also makes possible prompt translation of findings into corrective action.

5. Not only are we advancing the cause of air safety by these changes, but we will also realize appreciable savings. Several highly paid positions on the Air Safety Board will be eliminated and other economies made possible.

# Time Of Trouble

By Barnet Nover

## Dark Hours Ahead For The Allies

THESE ARE DARK hours for the Allies and there is no dawn in sight.

Tuesday marked the end of the third week since the Germans began their invasion of Norway. This is a longer period than it took them to complete the conquest of Poland, a nation with several times the area and ten times the population of Hitler's latest victim. But the Allies can derive only scant comfort from this fact.

With the capture of Dombas and Storen, the Nazis have achieved a tactical triumph of the first magnitude. They have smashed Allied efforts to carry out an encircling movement against Trondheim from Namsos to the north and Andalsnes to the south. They are now in a position to relieve the German garrison at

GEN. CARTON DE WIART

*"He and his men have been outraced and outmaneuvered."*

Trondheim. It is now the turn of the Allied forces to face encirclement. And all of southern Norway lies within the German grasp.

IN COMPARISON with this spectacular Nazi victory, the probable success of the Allies in their latest effort to dislodge the German garrison at Narvik and take full possession of that northern Norwegian port is of minor significance at the moment.

The capture of Narvik will in no sense mitigate the disastrous failure of the British, French and Norwegian forces to capture Trondheim. The old complaint against Allied action of always being "too little and too late" will again be heard. On the other hand, Hitler can be expected to capitalize to the full the victory his troops have achieved in Norway.

It is of more than passing moment that in view of the latest developments taking place in the north, Great Britain and France have found it advisable to take special precautions in the Mediterranean.

The sequel to the fall of Storen and Dombas may be Italy's entry into the war. Mussolini may decide that the Norwegian test has conclusively proved that as against German air power, Allied sea power is inadequate. And even if the Duce decides to stay his hand for a while longer, the spectacle of Allied helplessness in Norway may have a real bearing on his ultimate stand with respect to the war.

YET THE PICTURE, depressing as it unquestionably is, is not wholly black for the Allies. True, they failed to dislodge the Nazis from Trondheim or any other point on the Norwegian coast seized by the invaders in their spectacular coup of April 9. Nor did they succeed in preventing Germany from greatly increasing the size of her force in Norway. Leland Stowe suggests in a dispatch to the Chicago Daily News that the Germans outnumber the Allies three to one. And this disparity is accentuated by the superiority possessed by the invaders with respect to armaments and airpower. But the Allies, for all their mistakes of judgment, for all their hesitation and weakness of will and execution, have not been sitting by with arms folded during these past three weeks.

They have certain real accomplishments to their credit and these must not be ignored. Regardless of present developments they may prove to have a real bearing on the ultimate outcome of the Norwegian struggle.

In the first place, Allied sea power has been sufficiently effective to permit the landing of British and French troops at a number of points on the Norwegian coast. In the second place these landings have been carried out despite German air raids which, in the case of Namsos, appear to have resulted in the demolition of the town. And, thirdly, the Allies have succeeded in achieving a relative preponderance at Narvik which creates difficulties in the way of Swedish shipments of ore to Germany.

THUS FAR in the Norwegian war the Allies have been outraced, outgeneraled and outmaneuvered. But the defeats they have suffered do not by any means constitute a rout and as long as that is true the pendulum which has swung against them may in the course of time swing in their favor. Their difficulties have undoubtedly been multiplied by the events of the last few days. They may be further increased by the aftermath of these events. But the ultimate decision regarding the war in Norway has not been reached.

Assuming that the Allies will continue to send reinforcements to Norway, the immediate prospect is for the creation of a stalemate in central Norway comparable to that which prevails on the Western Front. Such a situation would have its real disadvantages to Great Britain and France. But it would not be without its compensations. As long as the Allies retain a foothold at several points in Norway, it is doubtful if the Germans could successfully use Norway as a base for air and submarine operations against Great Britain. And in such a war of attrition the blockade would operate with intensified force. That ace card of the Allies has not yet been trumped.

Summer-wise WEDGE $4.95
in white alligator calf.....
All white or trimmed with blue, or the same style in white linen trimmed with tan calf. Tip: you may dye the linen to any shade you wish!
Typically "Shoreham" fashion with VALUE. Only at Jelleff's!
Shoe Salon, 4th Floor.

*Reminder:* Nelly Don Summer opening Fashion Shows today!
11 A. M. & 3 P. M. Little Theatre 7th floor

Why Lifties

Because they're so very light on your feet

A chic combination of light grey ring lizard with genuine white buckskin.

Carlton, 10.95

HAHN
1207 F, 4483 Conn. Ave.

STROOCK SHETLAND
SPORTS JACKETS
$27.50

CHOOSE your sports jacket from the largest assortment of fine sports jackets in the city of Washington. Featured here is a sports jacket bearing the proud name of Stroock, a Shetland fabric known the country over for its rich, luxurious weave. You may choose from Glen Plaids, Hounds Tooth, Herringbones, Diagonals and other smart patterns. Extraordinary value at $27.50.

LEWIS & THOS. SALTZ INC.
1409 G STREET N. W.
NOT CONNECTED WITH SALTZ BROS. INC.

# Grandmother's Shawl and Hood

*An aid to both grace and romance on summer evenings is the shawl, shown at left, in a white silk, fringed version. The hood also has come back to aid moderns in their coquetry. A daytime version is shown below.*

## Hood Revival Features Styles For Summer

### Shawls Also Back To Give Drama For Evening

By Marshall Adams
*The Post Fashion Editor.*

ONE FASHION launched three years ago that has "taken" and even gained in popularity is the hood. It has known every conceivable machination from the parka which played an important role in winter ski fashions, and Red Riding Hood evening capes for debutantes, to the little campus-jacket hood worn with such enjoyment by American college girls.

The most graceful version of the hood is the soft silk one attached to those deceivingly simple daytime dresses, devoid of all artifice save the hood itself. Pictured here is such a frock, a Germaine Monteil original design modeled by Gretchen Davidson, C. B. S. radio artist. It is of figure molding crepe, light and spongy and in a pale netural color to contrast with the navy crepe hood. An integral part of the yoke and neckline design, the hood is just as decorative when thrown back as when cloaking the face.

While many of the new summer evening fashions feature hoods, in striped cotton, pastel chiffon or flower-splashed crepe, the newer and more dramatic form of head covering is the shawl. Presented almost four years ago to New York by an unknown Washington designer and ridiculed as being impractical, the shawl has since been "discovered" by every important foreign coutourier and already hundreds have been sold to smart New York debs and "fashionables". Margaret Anderson, red haired local beauty, poses here in a graceful white silk fringed shawl—just as handsome over boldly printed crepe or black jersey as over the white chiffon shown. There are other gay versions of the shawl at local shops. Especially fetching are the printed challis, wool fringed sports ones for use over summer linens or sports suits in place of a hat.

## Martha Ellyn's Platter Chatter

### Dutch Moravian Buns to Be Served at Flower Mart Tea

May Day is the time when one is supposed to arise at the crack of dawn, wash the face in dew and bring in garlands of flowers. At least that is the way they celebrated the arrival of the month of May in Shakespeare's time. Today the All Hallows Guild, known as the flower guild of the cathedral, is holding a flower mart for the beautification of the National Cathedral grounds, particularly the Bishop's garden. The guild is serving luncheon, and tea is to be served from 4 to 6 on the Pilgrim Steps of the cathedral. Along with the tea will be served cinnamon buns, the kind that has established a reputation for Mrs. Charles M. Lea as a hostess who serves delicious bread.

Mrs. Lea, who is to provide the buns, cannot understand why a simple food should have given her such a favorable reputation as a hostess. She points out that in Philadelphia, and for miles around, cinnamon buns are served daily. The recipe she uses came to her from a great aunt, who in turn got it from the Moravian Dutch across the river from her Burlington, N. J., home.

Mrs. Pauline Steers, who has been Mrs. Lea's cook for 12 years, has given me the recipe for the buns she will make for the tea. Her directions follow:

**Cinnamon Buns**

Dissolve 4 yeast cakes in 1 quart lukewarm milk. Add 1 cup sugar, 1 tablespoon salt, the grated rind of 1 lemon or a teaspoon of mace, 4 egg yolks or 4 whole eggs. Beat all together and add enough flour to make a soft dough. Let the mixture rise double its size. Roll the raised dough out to ¼-inch thickness and brush heavily with butter and sprinkle heavily with sugar and cinnamon and raisins, and nuts if desired. After rolling it into a roll brush again with butter all over. It may then be cut into pieces the size of the small finger and placed in pan to let rise. Butter is applied again, 1 teaspoonful to each bun, with more sugar and cinnamon. Bake in 350 degree oven for about 30 minutes.

*The Glamour of the Golden West . . .*

*Vanity Fair*

KNEELAST STOCKINGS

in DESERT TONES

The sunshine season calls for the glow and glitter of Vanity Fair's exciting, new, sun-drenched hosiery tones! You'll find them perfect accomplices to your short skirted silhouette! The unique Kneelast lastex top g-i-v-e-s with every kneebend, to safeguard the delicate threads from costly runs! Three proportioned lengths. Peso, Sunblush, Yellowstone, Mirage and Canyon Glo!

1.15 3 pr. $3.30

Whelans

1105 F Street NA. 8225

Washington's largest Exclusive Women's Intimate Apparel Shop


**Your Figure, Madame!**

# Hands May Be Kept Young By Exercise and Massage

### If Neglected, May Prove Embarrassing Barometer of Age; Washing Dishes Not Harmful If Water Is Not Too Hot

By Ida Jean Kain

SOME doubt persists in our minds as to the masculine opinion of hands. Men are always going around saying they notice a woman's hands first, but it could be they think it sounds better than admitting that they have an eye for a trim ankle.

But maybe we're wrong . . . The other day a movie star flew into town and all the hard-boiled reporters commented on the little girl freshness of her appearance (she is in her 30's) and, to a man, went on to remark that the only place she showed her age was in her hands.

So perhaps it is just as important to take care of our hands as it is to ward off the middle-age spread—even to the extent of doing five-finger exercises! Let's start with stretching. It is very good for keeping the hands supple and strong. Spread the fingers wide apart and stretch them until you feel a tug at the small muscles. Relax, and stretch again. Now, close the fingers into a tight fist, open the hands and stretch again.

**Squeeze Rubber Ball**

An exercise that will help to improve the circulation and make the hands strong and beautiful is this: Hold a small rubber ball in each hand. Squeeze and relax, keeping it up for 10 counts for each hand.

Massage is always a beauty aid. A model whose hands are featured in nail polish and wedding ring advertisements spends more time on her hands than the average woman devotes to her face. She massages her hands for 30 minutes daily with a good cold cream, pulling each finger out gently and massaging from the knuckles down to the fingertips.

Washing dishes does not harm the hands as long as the water is not too hot. But you can't expect to keep your hands looking young if you practically parboil them three times a day, or if you use very harsh soaps. The kitchen soap should be no stronger than that used in the bath. The grease in the dish water is considered beneficial to the hands.

**Olive Oil for Thin Hands**

What's good for your face is twice as good for your hands, and creams and lotions are essential. Those containing vitamin A, which promotes the health of the skin, are especially beneficial.

Hands that are too thin should be massaged nightly with olive oil or coconut butter.

The health of your nails is tied up with your diet. You need plenty of milk, eggs, lean meat, fruits and vegetables for the vitamins and minerals that make up a balanced menu. The nails are formed from protein and calcium but all the vitamins are needed for the utilization of food elements. If your nails break easily, toughen them by using an emery board lightly for a few strokes each day.

Personally, we like work hands—the kind that look as if they had been of some use in the world—but there is no reason why they shouldn't be as ornamental as it is possible to make them.

*Mary Haworth's Mail*

will not appear for several days. Miss Haworth has been called out of town

### Renovated Table

A discarded round dining table can sometimes be very smartly resurrected by cutting down the center pedestal and making a broad, low coffee-height table of it. A bleach can add style if the old finish isn't good.

Also shown were pearl bead embroider s representing full-sized ears of corn and silk handkerchiefs printed with the calendar of food and drink restrictions imposed by the French government.

## A Woman's New York

By Alice Hughes

### It's Bernays' Job To See That All Women Wear Hats

New York, April 30.

AFTER YEARS of beefing and weeping, the milliners have now turned in rage upon their pet demon, the current plague of hatlessness among the girls. Thsi has been rampant now for some years, especially among the youngsters, who must be the hat-buying matrons of tomorrow. So at last the creators acted, by hiring the eminent publicist, Edward Bernays, to clap hats back on every feminine head, however stubborn.

**Eddie, who is at the top of his profession since the death of Ivy Lee, Rockefeller's dignified representative, likes to be considered a molder of public opinion and all that, but actually he is a press agent in big, black capital letters. Just how he proposes to perform this new feat is still his secret, but we'll soon find out. Bernays has labored on hats before. In 1928 the milliners hired him to get us out of cloche hats because the women of that boom year wouldn't wear anything else. And now he's on the pay roll to get us into any kind of sky pieces at all, even cloches, maybe. Droll, hein, or hey?**

*Well-known women around our town, like Mrs. George S. Kaufman and Mary Lewis, the style tycoon, have long gone hatless, and kids like Brenda Frazier and her ilk have raced the midtown streets covered only by their thatches. Gut Brenda has come back from the Bahamas with some hats. Has Eddie Bernays already fired the first gun of his campaign at the ducky one? Who can tell?*

**My friends, the Hammer boys—Armand, Victor and Harry—who deal in relics of czarist Russia, have a gaudy new appointment. They are now American purchasing agents for the handsome 20-year-old King Farouk of Egypt. The King reads all American magazines, practically, and snips out pictures or descriptions of things he wants. Then he sends them to the Hammers. His last request was for a bicycle. Vic is in Cairo now. He wrote Harry that when he got off the train one of the King's staff gave him, as a welcoming gift, a small gold hammer to wear in his lapel.**


RUG *Beauty* Our Duty
CLEANED AND STORED
*Call* Mr. Pyle NA. 3257
SANITARY CARPET & RUG CLEANING CO.
106 INDIANA AVE.


# The Gentler Sex

By MALVINA LINDSAY

### The Better Dress

"You think that's too much . . But look what the dress does for you! Another thing, let me tell you something—you're not the type that can wear a cheap dress . . . No! . . . Oh, I'm not saying that those other little dresses you tried on aren't perfectly adorable. They're all right for—well you know the type. But they just don't belong on you. No, you want something more distinctive, something with more—more glamour—no that's not exactly the word, but you know what I mean.

"Now that dress you have on, you could go anywhere in it—I mean even among people that wear exclusive models—and still not be ashamed of yourself. Now, what a woman of your type wants in a dress is line and detail. You don't care for all this frippery. Simple line—that's what you like—but with distinguishing detail. And that's just what this dress has.

"What? . . . Bankrupt? . . . Well, of course, you know your own pocketbook, but the really economical thing, I'd say, would be to buy this dress . . . You know it never pays to buy cheap clothes.

"Oh, yes, indeed, I think this dress does a lot more for you than any of the others. Why there's no comparison! Not that those other dresses aren't wonderful little values for the money, but this is more the sort of thing for your type. Now you're conservative—but you also want to be smart. And that's what this dress is—it's dignified but it's not to mature, it's youthful but it's not kiddish.

"Next season? . . . Oh, yes, indeed! That'll be perfectly good style next summer. That's why it's really economy to buy it. Another thing, think of all the wear you can get out of it! And it'll be so wonderful to wear on a train. .

"What?. . . Well, but it mightn't be here when you came back. This type of thing's grabbed up so quickly.—Say! Just look at that back in the mirror! Isn't that youthful looking!

"Hold it? . . Well I suppose I could . . . for a little while . . . but if I were you I'd take it now. Look at that detail! Look at that little pocket? And that stitching on the collar!

"Now those are the sort of things that are noticed by people in your station. What? . . Extravagent?. . Yes, but you really owe yourself something. After all we only live once and I really think we all ought to be better to ourselves than we are.

"Now, that's a dress you'd always be happy in. It's conservative and smart, and still it's feminine . . . It's the type of dress a man likes to see a woman in—I know because a lot of my customers bring their husbands along. It has that simplicity that men like and then it has that little feminine touch. It's just smart enough without being too smart, and it's just feminine enough—oh any man would be crazy about that dress. . .

"What? . . . Oh all right . . . Cash or charge?"

### *Angel Robe Effect In Evening Gowns*

Paris (AP).—"Angel silhouette" evening dresses, designed on the flowing lines of angels' robes in famous paintings, were launched in Paris showings of summer styles.

Mme. Schiaparelli, who contributed this innovation, also showed evening coats copied from choir boys' surplices and made in white linen and lace.


STEINWAY

And Other Leading Pianos for Sale, Rent and Exchange. Everything in Music

DROOP'S • 1300 G

CALL WOODLEY 3600

Store Your Furs in Certified Cold Storage Vaults

We Clean (drum method) and Store Coats Valued Up to $100 (Insurance incl.)... $5.00

Everything Insured

parkway CLEANERS DYERS FURRIERS

5010 CONN. AVE.

Branch, 1607 Foxhall Rd. Plant, 5107 Conn. Ave.

FREE PARKING

WOMAN'S ONE WEEK TRIPPER

by OSHKOSH

Most practical piece of woman's luggage yet invented.

Dresses are packed on **separate hangers.** The only hanger case of its size that carries **street dresses with two folds.** All others require three.

See it for yourself—you'll agree with us that it's the finest hanger case on the market.

*Prices begin at.....33.50*

Camalier & Buckley *Fine Leathenware*

1141 Connecticut Ave.

*2 Doors Above the Mayflower*

FREE PARKING

THE NEW Jelleff's

1214-1220 F STREET

*Today at 9:30*

*The Start of a short, quick Jelleff*

Coat Sale!

Quantity limited to 350 coats!

*From the workshops of makers who lead in making coats to retail at*

$16.95 and $19.95

$11

—Women's and Shorter Women's
—Misses' and Juniors' in a complete range of sizes.

Take your pick at.....

Black, Navy

Some grey, some polka blue coats for women!

TWILLS—Cords, self stripes.
CREPES—crisp, fine texture all wool.

Styles cover the Spring picture most completely!

Skirts full with gores, reefers, softly fitted types, box coats, cardigan necklines and simple collars that are perfect settings for Spring furs!

**Women**—*Sizes 33½ to 43½, 36 to 44*

*—More than half are $19.95 coats! $11*

*—Over 100 coats in sizes for all shorter women! $11*

*—Extra! 15 casual tweed coats in monotone or bright mixtures! $11*

Reefers with notched, roll or rever collars, 3 to 5 button fastening, grosgrain ribbon binding.

Fitted coats with flaring hemlines, tucked revers.

Collarless wrap coats with soft tucked yokes.

Tuxedo slipon coats, slenderizing, flattering to all figures.

Slim box coats with tucked sleeves and panels, seamed panel backs, stitched wide panels, inset pockets.

**Misses**—*12 to 20,*

**Juniors**—*9 to 17*

*—Easily 75% are $19.95 coats! $11*

*—25 individual one-of-a-kind coats! $11*

*—Rafts of reefers—lingerie trimmed and tailored types! $11*

Young reefers in slender fitted 2-button or front button style.

Eyelet collars and cuffs on front-button coats.

White pique revers on smart fitted models with soft tucking at waist.

Self revers over which you may pose your own fresh white collar, 2-button fitted silhouette.

Box coats with roll collar necklines, shapely gored backs, unusual shoulder detail.

Jelleff Coat Shops, Third Floor.

# Kappa Kappa Gammas Entertain Marjorie Weaver

### Film Star, a Member of the Sorority, Is Accompanied to Tea by Roommate In Delta Chapter House at Indiana U.

By Jessie Ash Arndt
*The Post Club Editor.*

Kappa Kappa Gammas at George Washington University had the thrill that comes once in a lifetime yesterday afternoon when they entertained Marjorie Weaver, noted Hollywood star, and a sister Kappa, at tea. She was accompanied by Mrs. Richard Moss who, was her roommate at Delta Chapter House when she attended the University of Indiana.

It was Mrs. Moss who started her on the road to stardom by sending her photograph to the beauty contest which opened her way to pictures.

There was a stir of excitement among the active chapter members and alumnae as well at the prospect of greeting one of Kappa Kappa Gamma's most noted members, and many had already gathered in the chapter room of Sorority Hall when she and Mrs. Moss arrived.

She wore no hat and her black hair was combed in a long bob with curls in back. She wore an orchid sports dress with matching coat and a corsage of iris—the Kappa flower—and gardenias.

Miss Eleanor Sherburne, president of Gamma Chi Chapter at G. W. U., received with the two honor guests. Mrs. Moss, who bore remarkable resemblance to Miss Weaver, also was hatless and wore her hair in the same style. Her costume was in tones of brown, a dark coat over a semi-tailored dress.

When all of the guests had gone down the line, refreshments of raspberry ice and cakes, were served and the girls settled themselves comfortably on the floor, Indian fashion, to visit with their distinguished sorority sister.

Miss Weaver answered questions about how she happened to get into the movies, the pictures she'd been in, her student days at Indiana and how she liked Washington.

The girls also entertained her with Kappa songs, among them those on which they were awarded the cup in the intersorority sing at the university Monday night.

Arrangements for the tea were in charge of Miss Anne Barret, social chairman for the chapter.

Among the guests were Tempe Curry, the president of Gamma Psi Chapter at Maryland University; Mrs. Vinnie G. Barrows, director of personnel at George Washington University; Mrs. Raleigh Gilchrist, president of the Altrusa Club and an active member of the Kappa alumnae; Mrs. Newton E. Buckley, house mother at Sorority Hall; Mrs. Edward C. Stone, of the alumnae; Mrs. Skipwith Coale, Miss Edith Macauley, Miss Margaret Blackistone, president of the Washington alumnae; Mrs. Sieforde Stellwagon and Mrs. E. E. Kinzel.

## Church Club to Give Fashion Show Friday

A display of spring and summer fashions in evening clothes, spectator sports and active sports wear will be featured in an evening of entertainment at the First Congregational Church, Tenth and G streets northwest, at 8 Friday.

On the program will be Miss Clara Mae Tarbett, soprano; Cecil Yates, tenor, and the Virginia Barry dance students.

The Young Women's Club of the church is sponsoring the program, with club members as models for the fashion show. The Misses Carol Burke, Willa Mae Davis, Myra Hoeft, Harriet Parker, Lorraine Parker and Roberta Walter are to serve as models.

## *When Sorority Sisters Get Together*

Underwood & Underwood

Sorority sisters all are Miss Eleanor Sherburne (left), president of the active chapter of Kappa Kappa Gamma at George Washington University; Miss Marjorie Weaver, movie star, and Miss Tempe Curry, president of Kappa Kappa Gamma at the University of Maryland

# 'Skytop Fair' Held by League Of Shoppers

The roof of the Washington Hotel was transformed into a carnival scene last night for the "Skytop Fair," sponsored, as a benefit, by the League of Women Shoppers. Several hundred members and guests attended, patronized the booths and saw the sideshows.

Robert Horton, in a loud plaid suit, was barker for the sideshows, which included satirical skits written by Bernard C. Schoenfeld and directed by Mrs. Warren Scharfman. There was an animal act, with Michael Straus as the trainer and the three lions representing different fields of business, with Carleton Skinner for the glass industry, Robert Cooper for insurance, and David Lloyd for patents. In another, Leon Henderson represented the Legislative Council of the District with Betty Vinton as "Mr. Zit, the Whatisit."

Mrs. Mordecai Ezekiel, president of the league, appeared with Cecil Owen in the "Martin Ties" magician act, aimed at the Dies Committee. Abe Fortas and Carol Agger presented the mind-reading skit, a take-off on the Securities and Exchange Commission, and Metcalfe Walling, as the knife thrower, wearing a cap and gown, represented Raymond Moley, with Gardener Jackson as the "Saturday Evening Post boy."

At 11 o'clock, paintings, donated by several Washington artists, were awarded as prizes by Associate Justice William O. Douglas, of the Supreme Court. The pictures included a landscape by Bernice Cross; scenes in the Virgin Islands by Mitchell Jamieson; a landscape by Julia Eckel, and a Negro head, "Native Son," by Nelson Rosenberg.

## *Committees Named for Guild Fashion Show*

Mrs. Samuel Herrick, president of the Woman's Guild of Goodwill Industries, has announced the appointment of committee chairmen and members to serve for the garden card party and fashion show to be given on the grounds of Mount Vernon Seminary, Nebraska and Massachusetts avenues, at 2 p. m. on Friday, May 17.

They are: Chairman, Miss Gertrude Luce; vice chairman, Mrs. Richard Stimson; tickets, Mrs. Richard Herrick; cookies, cake, candy and cigarettes, Mrs. Irene Caldwell, who will be assisted by the pantry committee under the leadership of Mrs. Barnet Nover; fashion show, Mrs. Charles Marsh; chairs and tables, Mrs. Elmer Frazier, chairman; Mrs. M. C. Reed, Mrs. Henry Ralph, Mrs. R. C. Bowker and Mrs. Chesly Manly and fortune tellers and door prizes, Mrs. Samuel Herrick.

Girls from the seminary will model gowns. In the event of inclement weather the party will be held in the open-air gymnasium of the school.

Proceeds will go to the guild fund for welfare work among the handicapped employes of the Goodwill Industrials. Tickets are in the charge of Mrs. R. P. Herrick, 1626 Forty-fourth street.

## Miss Rose Greely Judges Flower Mart

Miss Rose Greely, Washington landscape architect, will be one of the judges selecting the most attractively arranged booths at the Flower Mart today on the Pilgrim Steps of Washington Cathedral.

With her will be Mrs. Frank B. Noyes, a charter member of All Hallows Guild, which is sponsoring the Mart, and Mrs. Fairfax Harrison, of Belvoir, Va.

# Madame Chairman

*By Suzanne*

### 200 Make Reservations for Unity Luncheon Of Council of Church Women Tomorrow

More than 200 members of the Washington Council of Church Women have made reservations for the annual May luncheon to be held at the Washington Hotel tomorrow, in which the local church women will join with those throughout the country in an observance stressing Christian unity.

Secretary of Labor Frances Perkins and Dr. Albert McCartney will speak, and Mrs. Walter Knipp, of New York, a member of the board of directors of the National Council of Church Women, will be among the guests of honor. Mrs. Frank A. Linzel, president of the local council, which has a membership of 4,000, representing 18 denominations, will preside.

PREPARE FOR CONVENTION—The registration committee for the annual convention of the District Congress of Parents and Teachers will meet tomorrow morning at 10:30 in room 40 of Thomson School, Twelfth and L streets, to start preparations for the two-day session, May 21-22, in the departmental auditorium.

*ARMY DAUGHTERS TO ELECT—The Army Daughters will meet Monday at the Army and Navy Club on Connecticut avenue and I street for their annual election of officers. Mrs. Paul S. Bond, who is now president, remains in office for another year. Mrs. Seth Williams and Mrs. Abram Claude are candidates for second vice president; Mrs. Leon M. Grant, for treasurer, and Mrs. Edward C. Radue and Mrs. Bowman Stevens, for registrar.*

SUGAR PLUM TOWN—Like a cottage in Candy Land, sugar plum tree and all, will be the booth of the Capital Division of the National Farm and Garden Association at the Flower Mart on the Pilgrim Steps of Washington Cathedral today.

It will be a little cottage window with flower boxes outside and, at either end, will be large potted orange trees from the University of Maryland agricultural department, on which will be "growing" orange packages of candy, each with a surprise inside for the young purchaser. The association members in charge of the booth will wear smocks or dresses in gay colors and little hats appropriately decorated with fruit and vegetables. Mrs. R. J. Taylor is chairman of the booth and Mrs. Willoughby Chesley, of the arts and crafts exhibit, which will be included.

BENEFIT FRIDAY—The League of the Covenant-First Presbyterian Church is sponsoring a lecture, "Back of the Blackout," Friday night at the Washington Club, by E. B. Hitchcock, news analyst and radio commentator. The proceeds will be for the benefit of the camp fund of the Juvenile Court department of the Washington Council of Church Women, which each season furnishes camp scholarships for underprivileged children.

KNITTING GROUP MEETS—The American Knitters will meet at the Hay-Adams House today from 9:30 a. m. to noon, under the direction of Miss Myrtle-May Smith. There are now about 30 knitting regularly, some for themselves and a large number for the Red Cross.

Miss Smith says, with the growing enthusiasm of the women, it looks as though card tables would be folded up and the cards replaced by yarn and knitting needles. The women will have something to show for the hours they spend at the knitting club, too. Some of them already are wearing smart spring dresses they have made and others are in the process of knitting summer ones. Those interested in helping others in an emergency are doing their knitting for the Red Cross.

Miss Smith, who has been an active member of the Red Cross since she was a child living in Kansas City and Chicago, also has a group of knitters who devote themselves exclusively to work for the Red Cross.

EARLY BIRDS—Entertaining the First Lady at luncheon yesterday meant early rising for the Girl Scouts. They started at 7:30 in the morning, making the ice cream for dessert for the luncheon at which Mrs. Roosevelt was the honored guest at the National Girl Scouts' Little House. Monday they had prepared the chicken, and other preparations were hurried through yesterday morning.

Fifty girls formed a guard of honor for her as she entered the Little House. A box of Girl Scout cookies was presented to her after the luncheon.

# Safety Group Meets Monday On Capitol Hill

### Season's Last Session Planned in Minority Room of Senate

The woman's safety committee of the American Automobile Association, of which Mrs. George C. Thorpe is chairman, will have its final meeting of the season Monday morning at 11 o'clock, in the Senate minority room of the Senate Office Building.

It will be the first time since Senator Charles L. McNary has been minority leader that the room will have been used by any outside group. After the meeting, the committee members will have luncheon in the Senate's private dining room with Senator Morris Sheppard as host.

The safety committee, which has been responsible for several important safety projects in the Capital during the last five years, has three major objectives on its present program. One is the extension of the drivers' training course, now being successfully given at Abbot Vocational School, to a white high school, a colored high school and a colored vocational school. For this, the appropriation must be increased from $2,400 to $8,800.

Another recommendation is for legislation directing the District Commissioners to inaugurate a survey looking to the solution of the parking problem for Washington. Mrs. Thorpe recently appeared before the Senate subcommittee, presenting a comparative study of the parking problems and solutions in several other cities and those in the Capital.

The survey would cover the flow of traffic, its origin and destination; cars using fringe and downtown parking; the cost of municipally-controlled off-street parking areas and means of meeting such expense.

The third item on the committee's program is to secure an increase of the bonus for members of the motorcycle corps of the Metropolitan Police from $10 to $20 a month. Because of the hazard of the assignment, the department makes the motorcycle corps a volunteer service with a bonus in pay to encourage men to enter it.

## *Miss Wright Will Address Woman's Club*

Miss Irene Wright, of the Division of Cultural Relations, in the State Department, will address the Woman's Club of Kensington Friday afternoon. Miss Wright is chairman of the committee on archival material of the World Center for Women's Archives.

Mrs. Hosmer P. Hartshorn will report on the recent meeting of the Maryland Federation of Women's Clubs in Baltimore.

Mrs. G. W. Ashworth will be hostess and Mrs. James E. Lamb will preside.


Lansburgh's
80th YEAR
EVENING in PARIS
BATH POWDER and Bubbling Bath Essence
Both for Only 1.10
For a limited time two delightful bath preparations for the price of the powder alone. Refreshing and fragrant for Summer Days.

2.00 Dorothy Gray Hot Weather Cologne
1.00

This cologne has been such a splendid hot weather item in previous years! Rose, geranium, natural, jasmin and sweet spice. A full 12 ounce bottle.
Mail & Phone Orders Filled—NA. 9800
Lansburgh's — Toiletries Dept. — Street Floor

THE BLUE ROOM
DINNER & SUPPER · DANCING · ENTERTAINMENT
Dinner $2.00—Sat. $2.25 incl. Cover
Supper Cover 50c—Sat. $1 Plus Tax
Barnee-Lowe Orchestra
FRANCITA, the dancing radium lady—STARNES & ANAVAN, dancing duo delight
GARFIELD SWIFT, famous baritone.
For Reservations phone ADams 0700
the Shoreham
CONNECTICUT AT CALVERT

Sheen Sorcery

FOR YOUR EVENING HOURS
Enchantingly youthful this demure evening creation, cleverly nipped in at the waist to give you that lithe and lovely look. White cotton net with printed batiste binding. Sizes 10 to 14.
14.95
The Essie O'Donnell Co'y
3407 CONNECTICUT AVE. N.W.
FREE PARKING OPEN 'TIL 9 P. M.

BEST & CO.
4433 CONNECTICUT AVE., N. W. • EMERSON 7700

*GLOBE-TROTTER—OUR EXCLUSIVE YOUNG COAT

19.95

GLOBE-TROTTER is a morning-till-night fashion which can "cover" your whole wardrobe effectively, from slacks to evening clothes. It's beautifully tailored with crisp young lines and convenient catch-all pockets. Fully lined. †Legion Red, sky blue, lemon, pink, raspberry, aqua, cruise blue, white, or beige wool-and-rabbit's-hair. Navy monotone tweed. Sizes 10 to 20.
* Reg. U. S. Pat. Off. †Reg. App. for

Rooms with charm
are rooms built around the beauty of Catlin lighting fixtures. Made to order, if you like!
ELECTRIC FIXTURES
catlins
1324 NEW YORK AVE. N.W. NA. 0032
• Since 1893 •

A REDINGOTE GOES POLKA-DOT

There's a decided demand for dots . . . and this ensemble features a complete dress of Spun Rayon with white spun trim and matching coat as illustrated.
16.95
MODEL SHOP • 1303 F STREET
Charge Accounts Invited

Elite SCORES AGAIN!

Brings The Breath of Life To Furs That Need Freshening Up!
Elite's new
reFURbishing SERVICE costs only.. $1.00
Your Furs Need This New, Sensational ELITE Service
Seeing is believing—and after you see the gloss and beauty come back to your furs you'll say ELITE'S new REFURBISHING SERVICE is pure magic!
It's unbelievable that you can get so much for only $1. But that's all ELITE'S REFURBISHING SERVICE costs for any fur that doesn't need our complete Furrier's Cleansing Process.
Here's how this magical fur rejuvenating service works:
Streams of fresh, pure air at scientifically controlled pressure are blown over your fur. These gentle air fingers pluck out every particle of dust and dirt. This restores the sheen to your fur, invigorates every strand.
Surface soil is removed from necklines by careful expert sponging. Depressed fur is fluffed again, bringing back beauty and life.
Then linings are skillfully tacked, buttons and loops are tightened where needed. You'll be amazed at the new beauty your furs will have—and for only $1. Call ELITE today!
FUR STORAGE PRICES..... 2% OF THE VALUE YOU SET
Minimum Prices . . . Neck Pieces $1.00; Jackets $1.50; Coats $2.00.
Elite
CALL DU.6363 NOW!
Entire Contents Copyrighted 1940
LAUNDERERS • DRY CLEANERS • RUG CLEANERS

# Roberts Give Dinner At 1925 F Street Club

### Mr. and Mrs. Albert Warswick, Of Palm Beach and London, Guests Of Honor at Large Party

That generous type of hospitality, known locally as the "Chip" and "Evie" Robert brand, is being lavished on society this week. Last night Mr. and Mrs. Robert, who have few peers when it comes to entertaining, gave a large dinner party at the 1925 F Street Club in honor of Mr. and Mrs. Albert Warswick, of Palm Beach and London. The Warswicks, who are simply "knocking about" the countryside at present, are in town for only a fleeting visit. The Roberts visited them in Palm Beach earlier in the season.

It would be a sad day for racing fans if the Roberts ever decided to give up their annual junket—via private car—to the Kentucky Derby. But to date plans have gone on as always and a merry group, including several Cabinet officers, will be off for Churchill Downs on Friday afternoon to take in the famous race the next day.

Last night "Chip" and "Evie" received informally in the flower-filled drawing room of the F Street Club. Willowy, blonde Mrs. Robert was smartly gowned in a heavy white crepe frock edged in gold embroidery, with a long-sleeved jacket embroidered in gold.

### *Floyd Odlums Among Guests*

Down from New York for the dinner were Mr. and Mrs. Floyd Odlum. Mr. Odlum—sometimes called the "Wonder Boy of Wall Street"—is married to Jacqueline Cochrane, well known aviatrix. Titian-haired Mrs. Odlum, who copped the coveted Bendix Trophy several seasons ago, also dabbles commercially in cosmetics. Also here from New York were Mr. and Mrs. Clark H. Minor. Mr. Minor is president of the International General Electric Co.

The Secretary of War and Mrs. Harry H. Woodring were among the guests as were the Secretary of Navy and Mrs. Charles Edison, who plan to join the Roberts on their trip to the derby. The British correspondent, Sir Willmott Lewis, and handsome Lady Lewis added sparkle to the dinner conversation. Another writer, J. P. McEvoy, was there, accompanied by Mrs. McEvoy.

### *Bachelors Abound At Party*

The extra-man problem—the bane of many hosts—would seem to hold no terrors for Mr. and Mrs. Robert. A few of the "eligibles" on hand last night included Associate Justice Frank Murphy, Col. F. C. "Pinkie" Harrington, head of the WPA; Stewart McDonald, Charles Michelson, Senator Richard B. Russell, Senator Bob Reynolds, the Polish Ambassador, Count Jerzy Potocki, Senator Tom Connally and George T. Summerlin.

Still others in the company were Justice and Mrs. Stanley Reed, former Gov. and Mrs. O. Max Gardner, Mr. and Mrs. Hugh Auchincloss, Mr. and Mrs. William MacCracken, Mr. and Mrs. Alexander Walker, of Honolulu; Mr. and Mrs. Aldace Walker, Mrs. Pearsons Rust, Mrs. Emmons Smith, Mrs. A. Mitchell Palmer, Mrs. Harold Walker, Mrs. James D. Robinson, of Atlanta, and Mrs. George Messker, of Palm Beach.

# Bidu Sayao Gives Concert

A brilliant Brazilian singer, Bidu Sayao, delighted her audience at the Pan American Union concert last night. Later in the evening at 11 o'clock the petite, brunette star of the Metropolitan Opera was guest of honor at a supper party given by the Brazilian Ambassador and Senhora de Martins at the embassy.

A distinguished group of Latin-American diplomats was invited to the supper, also many members of the Brazilian colony in the Capital. Supper, for about 100, was served buffet style.

By 9 o'clock the Hall of the Americas in the Pan American Union was filled with diplomats, Congressmen and members of the service set. The scarlet-coated Marine Band augmented the program offered by Senorita Sayao. Dr. Leo S. Rowe, Director General of the Pan American Union, was on hand to greet his guests.

Many attending the concert were invited to a supper later. Diplomats in the audience last night included the Mexican Ambassador and Senora de Castillo Najera, the Chilean Ambassador and Senora de Cabero, the Turkish Ambassador and Mme. Ertegun, the Brazilian Ambassador and Senhora Martins, the Japanese Ambassador and Mme. Horinouchi, the Ambassador of Panama and Senora de Boyd, and many others.

Guests from the Congressional contingent included Senator Arthur Capper, Senator Joseph Guffey, Senator and Mrs. Elbert D. Thomas, Representative and Mrs. Roy O. Woodruff, Representative and Mrs. John M. Vorys, Representative Caroline O'Day, Representative and Mrs. John Kee, Representative and Mrs. Robert Chiperfield.

Admiral and Mrs. W. S. Anderson were there as were Admiral and Mrs. Benjamin H. Dorsey, Admiral and Mrs. Ross T. McIntire, Gen. and Mrs. Dion Williams, Gen. and Mrs. Charles Wesson, Gen. and Mrs. J. E. Fickel, Gen. and Mrs. Allen W. Gullion, Gen. and Mrs. Frank T. Hines, and many others.

# *Garden Lures Luncheon Guests*

Harris & Ewing Photo

Surrounded by spring blooms are Mme. Rajamaitri, Senora de Boyd and Mrs. Henry A. Wallace. Following the luncheon given by Mrs. Walter Wyatt yesterday guests strolled out into her garden to inspect the flowers

# CAPITAL WHIRL

By SALLY SWIFT

YOUNG-LOOKING MOTHERS of grown children one sees every day, but young looking fathers are a new experience. I arrived at Mrs. Shaw Parker's cocktail party for her father the other afternoon expecting to see a distinguished gentleman with possibly a white goatee. Louis Shaw looks distinguished, but in the trim and young manner; so much so that one young bachelor at the party remarked of him, "He looks far younger than I feel."

Mr. Shaw arrived from his home in Boston via Baltimore and the Maryland Hunt Cup and will spend a few days here with his daughter while she shows him Washington.

*JOAN PARKER was extremely pretty in a simple beige crepe dress and was taking her guests over the charming formal garden where an old brick wall, Japanese maples and crimson tulips made a symphony of different shades of red.*

MARTHA KROCK was bubbling with excitement over a telegram from Albert Dewey announcing his engagement to Felicia Fisk, of New York, which said: "I want you to be the first to know."

The day seemed to be one for enthusiasm, perhaps because of the lovely spring weather. Countess van Rechteren Limpurg came in hatless and almost breathless, having just arrived back from a trip to Williamsburg, where she and Count van Rechteren had spent several days. The hotels were full and they had found rooms with a family in one of the lovely little reconstructed houses. Fay said that the house was ready for garden week and that flowers were everywhere, even in the bathroom.

Mrs. Arthur Woods wore an amusing little hat which was nothing more than a twist of black horse-hair braid perched over one eye. It reminded me of a remark made about one of my hats by Martha Krock's father, Alfred Granger: "Tell me, confidentially, is that a hat or a headdress."

OTHER GUESTS were Mrs. Elliot Wadsworth, gracious and charming and a devotee of the hatless vogue; Mrs. Truxtun Beale, Helen Davis in dark-blue and a white collar with a touch of white on her dark blue hat; Mr. and Mrs. Joseph Cotton, Mr. and Mrs. Edward Burling, jr., Mrs. Hoyer Millar, hatless, and wearing a frock of printed silk; Mrs. Donald Hiss, Mrs. William Youngman, Lucius Wilmerding, whose wife is in Williamsburg; Keith Officer, Llewellyn Thomson, James West and several more.

*I HEAR on good authority that the Australian Minister and Mrs. Casey are looking for a house to buy as a permanent Australian Legation. At present the Caseys are living in a rented house on Woodland drive. Mrs. Casey's final choice of a home is sure to be impeccable as she is artistic to the fingertips. She is particularly interested in painting in which she is accomplished, and has spent her first days in the Capital visiting its art galleries, letting its political and historical aspects come second.*

THE FORMER Under-Secretary of the Treasury and Mrs. John Hanes motored down to Middleburg the other night to dine with Miss Charlotte Noland, headmistress of Foxcroft School. After dinner Mr. Hanes spoke to the students of the current events class and was received with acclaim, while his daughter June looked on proudly.

June Hanes is a recent graduate of Foxcroft School and is now an instructor in riding at her alma mater. She is looking forward keenly to the Foxcroft Horse Show on May 13, when the girls at the school put on their own show and serve luncheon on the grounds for charity. There will be 18 classes, including road hacks, hunter hacks, "woplets," bareback, touch-and-go, pairs and hunters' race.

# *Florida Guests Entertained by Robert Blisses*

Mr. and Mrs. Robert Woods Bliss entertained a few friends at tea yesterday afternoon at Dumbarton Oaks in honor of their houseguests Mr. and Mrs. Lloyd Griscom who arrived on Monday from their home, Luna Plantation, near Tallahassee, Fla.

A flurry of parties are being given in honor of this popular couple. Mr. Griscom was in the diplomatic service for a number of years, having served as United States envoy to Rome, Turkey and Japan. Tonight the First Secretary of the British Embassy and Mrs. Hoyer Millar will entertain at a dinner in honor of the couple.

The Spanish Ambassador and Senora de Cardenas will have the Griscoms as houseguests, starting tomorrow, until Friday when they will leave for their place at Syosset, Long Island. Tomorrow Mr. and Mrs. Griscom will be guests of honor at a dinner party to be given by the Spanish envoy and his wife.

# Press Women Procopes' Hosts

Luncheon parties accented the calendar yesterday. The Minister of Finland and Mme. Procope were guests of honor at a party given by the Women's National Press Club. Mrs. Eldon P. King entertained at a similar party at Pierre's in honor of Mrs. Redfield Vose, of New York, and Miss Alice Burrage of Boston, who are here for a few days.

Mme. Ertegun was ranking guest at Mrs. King's luncheon and others there included Mrs. William O. Douglas, Senora de Castro, wife of the Minister of El Salvador; Mrs. Charles McNary, Mrs. James Slattery, Mrs. John L. Sullivan, Senora de Munilla, Mrs. W. S. Culbertson, Mrs. Wallace McClure, Mrs. Strickland Gillilan, Mrs. John E. McClure, Mrs. Arthur Wright, Mrs. Charles Williamson, Mrs. William Wheatley, Mrs. Homer Hendricks, Mrs. Barnet Nover, Mrs. Henry Alberts and Miss G. H. Rogers.

This party yesterday was one of a series which Mrs. King is giving this season. The later parties will be given at the Gibson Island Club.

Meanwhile the Cabinet room of the Willard Hotel was the scene of the luncheon in honor of the Finnish Minister and his British bride, Mme. Procope. Pretty as a picture, with a pink and white English complexion, Mme. Procope was smartly gowned in a black frock topped by a brief silver fox cape. Her tiny black toque was covered with a veil studded with tiny blue dots.

Although Mme. Procope said a few words she gave her husband the lion's share of the limelight. The minister spowe on the reconstruction of Finland and members and guests observed a moment's silence in tribute to the Finnish women who gave their lives in the war.

An interesting guest also was Sir Wilfred Grenfell, of the Labrador Mission, who made a brief speech. Feminine guests were particularly interested in Princess Alexandra Kropotkin, well known Russian writer who was the guest of Miss Helene Kravadze. Others present included Mrs. W. Wallace Chiswell, Mrs. Mary Mason and Mrs. Clyde Smith.

### Australian Envoy, Wife to Be Guests

The Australian Minister and Mrs. Casey will be guests of honor at a luncheon to be given on Thursday, May 9, at the Willard by the Washington Branch of the English Speaking Union.

Robert Lincoln O'Brien will preside and the speaker will be Lieut. Col. Russell L. Maxwell, of the general staff corps.

# Rajamaitris Entertained At Parties

### First Lady Greets Retiring Minister Of Thailand, Wife

A round of calls had the retiring Minister of Thailand and Mme. Rajamaitri on the go yesterday afternoon.

At 4:45 p. m. they were received at the White House by Mrs. Roosevelt. Later they went on to a party given in their honor by Dr. and Mrs. Stanley K. Hornbeck, who purposely set their tea after 5:30 to enable the Minister and his wife to get there on time.

Earlier in the day Mme. Rajamaitri shared honors with Mrs Grace Dupre Ridings at a luncheon given by Mrs. Walter Wyatt at her home on Kalorama road. Mrs. Ridings will leave today for her home in Sherman, Tex., accompanied by her husband, Dr. Alfred Lafayette Ridings, after a visit of several weeks in the Capital.

At the luncheon, Mme. Rajamaitri wore a chic polka-dot frock of black and yellow. She completed the ensemble with a natural straw turban.

Mrs. Ridings wore a rose crepe gown and a large brimmed straw hat of navy decked with pink-tinted roses. Mrs. Wyatt's figured gown was in gray and rose tones. She presented her honor guests with corsages of narcissi plucked from her own garden. The table was centered with a huge bowl of the fragrant white flowers.

Guests at the luncheon also included Senora de Boyd, wife of the Ambassador of Panama, who wore a striking navy-blue ensemble with touches of chartreuse, and Mrs. Henry A. Wallace, wife of the Secretary of Agriculture. Others in the company were Mrs. Laurence F. Arnold, and Mrs. David Satterfield, of the congressional contingent; Mrs. Henry F. Grady, Mrs. Daniel C. Roper, and Mrs. Clarence Lee Miller.

# First Lady Plans Crowded Week

Mrs. Roosevelt announced yesterday at a press conference her usual staggering schedule for the next week.

Today she will attend the rummage sale for Army and Navy relief and the garden party at the Cathedral before flying to New York to receive an award from The Nation at dinner tonight. Tomorrow she herself will present an award at a Manhattan luncheon of the Barter Theater, of Abingdon, W. Va.

Friday will find her back in Washington in time to entertain ladies here for the Democratic Institute of Government at tea. On Saturday she will attend the Democratic fete at the Shoreham, give a tea for the Democratic National Women's Council and attend the dinner of the Institute of Government.

Mrs. Roosevelt will receive students at the Cathedral School at 10:30 a. m. next Monday at the White House and will entertain at dinner that night.

# About the Town

with DUDLEY HARMON

### Berles Plan Elaborate Reception to Greet Delegates to American Scientific Congress

ENTERTAINING IN WASHINGTON is assuming epic proportions this spring. Official hostesses are beginning to think nothing of tossing off an afternoon party for, say, a cozy group of 2,000. And if many more conventions meet here this month, local functions for the delegates will become, in size, anyway, Hollywoodian colossal.

*THE PRAYERS of every hostess these nights ends up with "Please let there be good weather when the thousands descend upon my house." But the Assistant Secretary of State and Mrs. A. A. Berle are one couple who don't have to worry about an afternoon reception they are planning for 2600 delegates to the eighth American Scientific Congress. The party will take place May 15 on the beautiful grounds of Woodley, the Berle home, if weather permits, but if not, operations will be immediately shifted to the Pan American Union.*

*If the skies are clear, the guests are going to be able to enjoy dancing on the Berle tennis court. The hostess will also provide entertainment, perhaps a program of American folk dances, which should be of great interest to the South American delegates.*

**PARTICULARLY PLEASED about the heavy influx are the local taxi drivers. One of them said yesterday that he had made more money off the women than the men, however, because the ladies are more interested in taking sightseeing trips.**

**"But they're more inclined to quibble about the price than men," he allowed. The driver, incidentally, has figured out a way to judge the importance of the various members of women's organizations who meet here. "I can tell by the length of their corsage," he says.**

EACH LATIN-AMERICAN republic is sending delegates to the Scientific Congress, the first to be held here since 1915. Dr. Jose Arce, of the Argentine, for example, is not only a leading scientist, but is active in politics, and for many years was a member of Congress.

The South Americans are fascinated at the prospect of seeing relics of George Washington. To them, he is the American hero, and they have all asked to be taken to Mount Vernon. In the main square of Caracas, a statue of Washington stands opposite Simon Bolivar, the South American liberator.

*THE IMPOSING, white marble headquarters of the Pan American Union, with patio, fountain and wide staircases, is the most perfect setting imaginable for a party. But the only people who may entertain there are cabinet members, the governing board of the Union, and Latin-American envoys.*

ODDS AND ENDS: A gay party for the younger set will be Mrs. Frederick Gould's tea dance on Tuesday, May 21, for Isabelle and Marjorie Meuser. Their cousin, Arthur Bradley Campbell, will entertain them at another party late this spring. Mrs. Gould has invited to her tea dance several friends from Newport, where Mr. Campbell will take a house this summer . . . When quizzed at a recent luncheon, Ogden Hammond aid he and Brenda Frazier were NOT going to get married . . . John S. Lawrence, of Boston, is visiting the Capital en route from Florida. He expects to fly north tomorrow.

# *Carnival Planned By Mrs. Shouse For June 14*

Mrs. Jouett Shouse's "Have Fun Carnival" was such a success last summer that she has organized another one, to take place June 14 at her country home, Wolf Trap Farm, in Virginia. The Hagerstown Almanac has been consulted carefully, and as good weather is promised, dancing, supper and the Mid-way will be outdoors as last year.

One of the features this year will be a preconvention skit to be written by two talented Gridiron Club members, Walker S. Buel and Turner Catledge. Proceeds from the party will go to the Occupational Research of the Institute of Women's Professional Relations.

# *Ernest Lindleys Give a Party For Malcolm Muir*

Leading lights of governmental and diplomatic circles were among the friends of Mr. and Mrs. Ernest Lindley who gathered at their home yesterday to meet Malcolm Muir over tea or highballs. Mr. Muir, president and publisher of the magazine News Week, is visiting the Lindleys.

Among those who mingled at the party were Secretary of Labor Frances Perkins, Justice Frank Murphy, the Minister of Finland and Mme. Procope, Senator Robert Wagner, the Hungarian envoy and Mme. Pelenyi and Senator and Mrs. Joseph C. O'Mahoney.

Miss Thelma McKelvey presided at the tea table, which was centered with a bowl of spring flowers. Earlier in the day Mr. Lindley entertained at a men's luncheon for Mr. Muir.

Corday's gay little perfume bottle prints rayon-crepe frocks you'll wear straight through the summer. Cleverly detailed even to the tiny Corday bottle-top buttons. Aqua, gray, rust, blue, navy. Sizes 10 to 20. A, Jacket Dress, $22.75. B. Dress, $19.95.

*For Misses, Fourth Floor*

Julius Garfinckel & Co.

F Street at Fourteenth

*wear polka dots*
*or*
*novelty bands for trim*

Genuine panamas, destined to become the city dweller's summer favorite . . . bone white with colorful trims. A—Hand-woven straw with large brim, "air-conditioned" top . . . $10.

B—Small swagger style, $6.50.

*Misses' Millinery, Fourth Floor*

Julius Garfinckel & Co.

F Street at Fourteenth

# Notes of Society

*Official and Residential*

The Minister of Netherlands and Mme. Loudoun have issued invitations for a dinner party May 16.

Mme. Horinouchi, wife of the Japanese Ambassador, will entertain at a luncheon May 7.

Senator and Mrs. Millard Tydings have issued invitations to a luncheon on Sunday, May 26, at 1 o'clock, at Oakington, their residence, near Havre de Grace, Md.

Mrs. William O. Douglas, wife of Associate Justice Douglas, has issued invitations for a luncheon on May 10.

The Chancellor of American University and Mrs. Joseph M. M. Gray will entertain at a tea next Wednesday, in honor of Dr. and Mrs. Elgin Groseclose.

Mrs. Lawrence Gassenheimer entertained at a luncheon yesterday.

Mrs. Cecil Kaufmann and Mrs. Marvin Gingold have returned from New York.

Lynn W. Franklin, United States Consul in Sweden, is in New York.

Miss Mary Lackey, of Washington, is at Beaux Arts Hotel in New York.

Mrs. Wilhelmine Engmenn Charlot, formerly of Lexington, Ky., and St. Louis, is residing at the Grafton Hotel.

## Count Potocki Gives Tea For RedCross Women

The Polish Ambassador, Count Potocki, entertained at tea yesterday for women of Columbia Chapter of the Red Cross. Miss Mabel Boardman and Mr. and Mrs. Ernest Swift, of the Red Cross, were among the guests.

Assisting the envoy were Mme. Kwapiszewska, Mme. Poratzewska and Mrs. Leon Cochrane.

## Maine Dance Tomorrow

The dance of the Maine State Society—first social function since its organization—will be held tomorrow night at the Wardman Park Hotel instead of at the Mayflower, as was erroneously stated in an earlier announcement.

# Ready for Democratic Fete

Harris & Ewing Photo

Mrs. William E. Durant in the costume she will wear Saturday, representing Oklahoma in the Parade of States which will be a feature of the annual spring fete of the Woman's National Democratic Club, at the Shoreham Hotel. The function this year will be the largest and most elaborate yet given and will be attended by women from all over the country, here for the Institute of Government, sponsored by the women's division of the Democratic National Committee

# Chest Fair Committee Hears Reports

## 'Nothing to Sell, But Lot to Tell,' Will Be Keynote

Members of Mrs. Stanley F. Reed's reception committee for the Community Chest League's Fair of Chest agencies, to be held May 21, met yesterday afternoon in the Jefferson room of the Mayflower.

Present were many of the more than 50 women prominent in social, civic and welfare activities who will act as hostesses for the event. The fair will be held in the grounds of the Charles Carroll Glover estate, at 4200 Massachusetts avenue.

"Nothing to sell, but a lot to tell," will be the keynote of the fair's colorful exhibits, demonstrations and sideshows. The fair will open at 2 and continue until 6.

More than 400 children will engage in various demonstrations to depict the kind of opportunity, guidance and protection provided through Chest agencies concerned with the welfare of the child in the community.

Mrs. Reed presided at yesterday's meetings. Reports were made by Mrs. Charles Carroll Glover, jr., chairman of the guide committee; Mrs. James Clement Dunn, chairman of refreshments, and Mrs. Montgomery Blair, jr., of the Motor Corps.

The reception committee included Mrs. Henry Morgenthau, jr., Mrs. Harlan Fiske Stone, Mrs. Warren Austin, Mrs. Joseph Davies, Mrs. J. L. Houghteling, Mrs. Henry Scott Land, Mrs. Edward J. Noble, Mrs. Paul V. McNutt, Mrs. Caesar Aiello, Mrs. Frederick Altemus, Mrs. David S. Barry, Mrs. Samuel F. Beach, Mrs. Frederick M. Bradley, Mrs. Morris Cafritz, Mrs. Dwight F. Davis, Mrs. Frank Mason Dillard, Mrs. Walter G. Distler, Mrs. Ernest G. Draper, Mrs. James Clement Dunn, Mrs. Peyton Hawes Dunn, Mrs. Waldron Faulkner, Mrs. David E. Finley, Mrs. William J. Flather, jr., Mrs. Robert V. Fleming, Mrs. Robert H. Fletcher, Mrs. J. Clifford Folger, Mrs. George A. Garrett, Mrs. Charles Carroll Glover, jr., Mrs. Charles A. Goldsmith, Mrs. Laurence H. Green, Mrs. Gilbert Grosvenor, Mrs. John W. Guider, Miss Elizabeth Houghton, Mrs. Reginald S. Huidekoper,

# Mrs. Landvoigt Speaks Today

## 8 et 40 Observance To Be Held at War Memorial in Park

Mrs. Edith P. Landvoigt, chapeau departmental, is busy this week with the affairs of D. C. Salon, 8 et 40. She will extend greetings this afternoon at the fifth annual commemorative observance at the District World War Memorial in West Potomac Park. Chapeau National Ellen Louise Warren will be a main speaker, following a broadcast over WOL.

Two past national chapeaux, Mrs. Thelma Bailey, of Michigan, and Mrs. Mary Haws, of Pennsylvania, and la secretaire nationale, Mrs. Pauline Rairdon, of Indianapolis, arrived this morning to participate in the week's festivities.

Following the May Day program, 8 et 40 members will dine at the Washington Hotel with the national officers as honor guests, and later will be joined by officers of the 40 and 8. Mrs. Helen M. McCabe, national chairman of public relations, will have them as honor guests for dinner tomorrow evening.

At the Army and Navy Club on Saturday, at 1 o'clock, the salon will honor its members who this year are officers and chairmen in the American Legion and the Auxiliary Departments. These are Mrs. Mary B. McMillin, department president and ranking honor guest; Mrs. Alice Slattery, wife of the department commander; Miss Minnie May Hardy, national committeewoman; Mrs. Myrtle Spudis, departmental vice president; Mrs. Agnes Hazard, department property custodian; Miss Emily Carey, Legion department committeewoman; Mrs. Edith W. Quinn, Auxiliary department committeewoman; Mrs. Irene Arnold, distinguished guest chairman; Mrs. Helen McCabe, legislation; Miss Edna McIntosh, membership; Mrs. Margaret Carroll, rehabilitation; Mrs. Mildred Eckles, memorials; Mrs. Helen Mahoney, finance; Mrs. Viola Hines Fones, employment; Mrs. Mary K. Killeen, vice chairman, poppies. Fifty reservations have been made.

# Pioneer Phalanx To Hold Rally

With the coming celebration of the first adhesive postal stamp by the Pioneer Philatelic Phalanx, a body which started in the nineteenth century, the Ladies Auxiliary will have its own rally and registration assembly in the Mayflower Hotel tomorrow afternoon from 2 to 5 o'clock.

This body of old-timer post stamp collectors now has an initiatory degree team, known as "The Knights' Ladies of the Round able. The Phalanx is a chartered fraternal order of honorary life members, forming the nineteenth century Boys of the Old Brigade of Philatelists.

# Margaret Kuhn Becomes Bride

In the presence of members of the two families, Miss Margaret Mary Kuhn and Thomas Joseph Gearty were married yesterday morning at 9:30 at the Shrine of the Blessed Sacrament, Chevy Chase Circle.

The Rev. Thomas Joseph Crowley, assistant pastor, officiated. Gerald Gearty was best man for his brother, and Mrs. John J. Kuhn, sister-in-law of the bride, was matron of honor. After a wedding breakfast at the home of the bride's parents, Mr. and Mrs. Joseph A. Kuhn, of Chevy Chase, the couple left for a honeymoon in Florida.

The bride is a graduate of Holy Cross Academy, Georgetown Visitation Convent, and Trinity College. Mr. Gearty, the son of Mr. an dMrs. Philip Gearty, of Minneapolis, is a graduate of the University of Minnesota and the law school of Catholic University. He is a director of the Merrick Boys Club of Washington.


It's Fur Storage Time! Call DIstrict 4400 for Information!

The Palais Royal

Summer Foundations by "SORORITY GIRL"

$5

For warm weather chic and cooling comfort. Sorority Girl's cotton and rayon mesh foundation. Frothy and lightweight for care-free days of bustling activity.

*Sketched:*

Dainty cotton and rayon mesh foundation with lace uplifting bust and open side. Boned front and back . . . Very easy to launder! Sizes 34 to 40.

The Palais Royal,
Corsets . . . Third Floor



Clara May Downey's OLNEY INN

Olney, Md.
20 Miles North of White House
Out Georgia Avenue Extended.
Open Noon Till Nine
Traditionally Fine Food
Wines and Cocktails
Owned and Managed by
Clara May Downey

Air Conditioned

Selby ARCH PRESERVER Shoes

Air-Conditioned for cool comfort! So fashion-right you'd never guess they are so comfortable. Each pair conceals the famous Arch Preserver features that keep your feet well. Discover why they're so easy to wear!

9.95 & 10.95

*Zebar* . . . . blue, black or brown gabardine, calf trim.

*Madelon* . . . tie in white or blue calf or black patent.

*Celebrity* . . . gored step-in, white kid or black patent.

*Laurel* . . . black gabardine, patent stitching and trim.

1207 F Street ONLY

HAHN



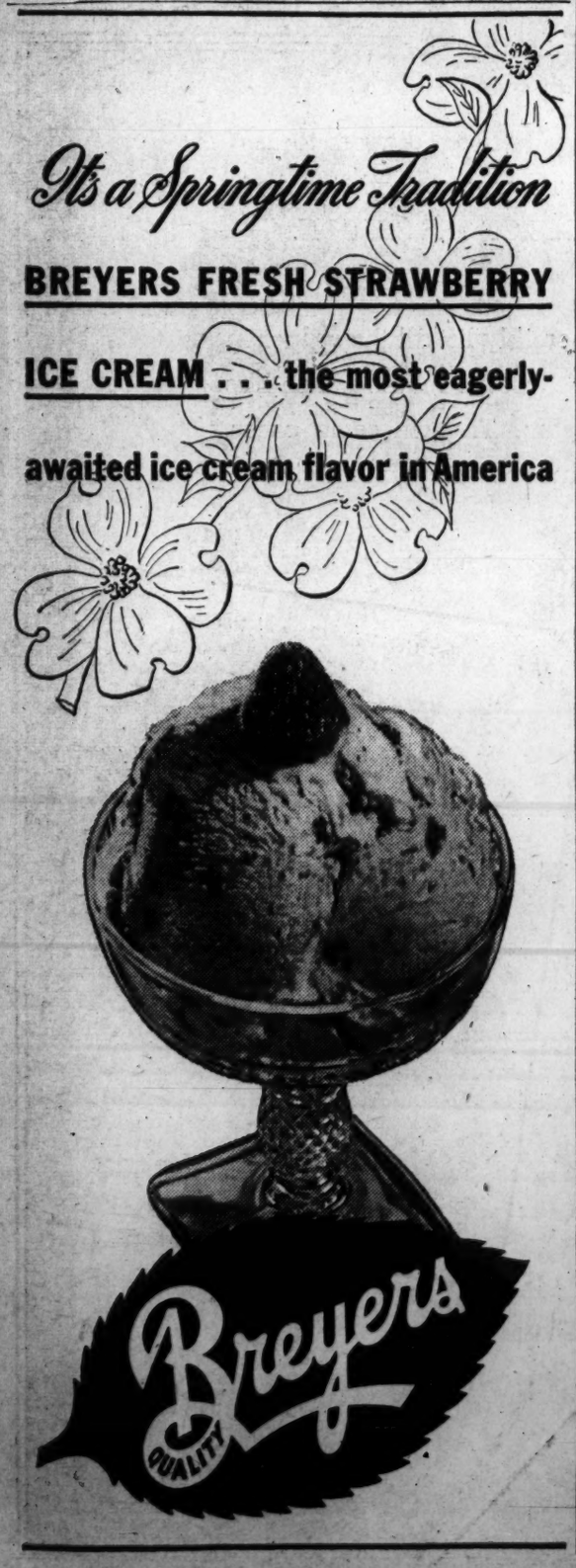

It's a Springtime Tradition

BREYERS FRESH STRAWBERRY ICE CREAM . . . the most eagerly-awaited ice cream flavor in America

Breyers QUALITY



"Minipiano"
Product of Hardman

Convenient size . . . 38 inches high, 51 inches long, 18½ inches deep. 6, 7 and 7 1/2 octaves.

HUGO WORCH
1110 G St. N.W. NAt. 4529



IT'S YOURS *free* FOR 30 DAYS

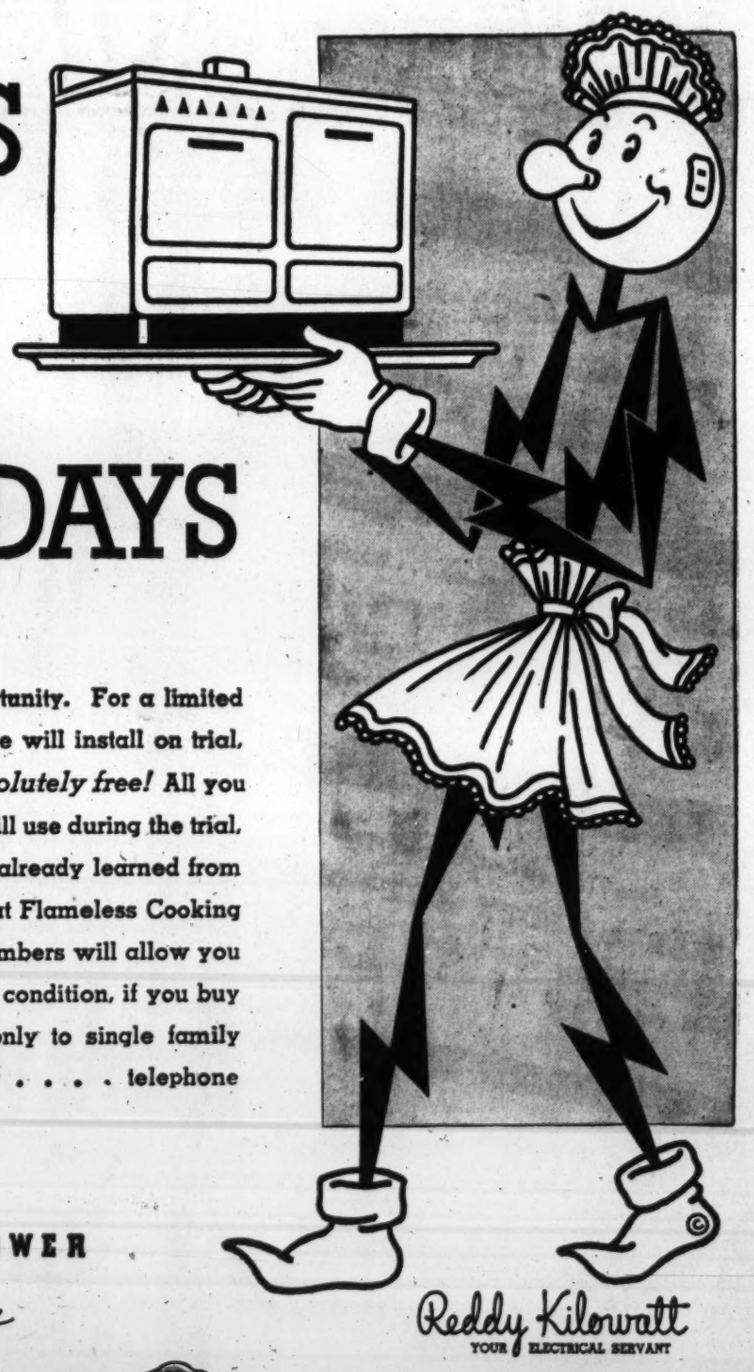

By all means take advantage of this opportunity. For a limited time only, members of The Electric Institute will install on trial, a modern Electric Range in your home *absolutely free!* All you pay for is the small amount of current you will use during the trial, instead of your other fuel. Or, if you have already learned from the experience of friends and neighbors that Flameless Cooking belongs in your home, Electric Institute members will allow you $15 for your old stove, regardless of age or condition, if you buy now. These liberal offers are extended only to single family residences served by PEPCO. Don't delay . . . . telephone MEtropolitan 2230 today!

POTOMAC Electric POWER COMPANY
Matchless Service

Reddy Kilowatt
YOUR ELECTRICAL SERVANT

Flameless Cooking has PA Public Acceptance

just like ELECTRIC LIGHT

# Today! OUR THIRD AND* LAST

(*Of the 1940 Series)

# LANSBURGH DAY

## OUR LOWEST PRICES OF THE SEASON

*If You Haven't Taken Fullest Advantage of the Hundreds of Thrilling Bargains, Shop Today . . Your Last Opportunity to Participate in This Great Storewide Sale*

**WASHINGTONIANS must know a good thing when they see it!** They came in droves Monday and Tuesday . . . thousands of thrifty, fashion-conscious people . . . eager to get their share of the extraordinary savings Lansburgh Days afford.

**Our Great Once-a-Year features everything** from curtains to casseroles, from diapers to dishpans. From the most inexpensive to the finest. In short, Lansburgh Days were made to take in everyone. You'll find just what you want . . . at OUR LOWEST PRICES OF THE SEASON.

**Notice we haven't listed a single item!** Certainly not, we couldn't possibly list all the values in a single page. Not even a dozen pages could do justice to them. Reserve merchandise has been brought forward to replenish stocks for Wednesday's shoppers. True, in some cases, selections may not be complete; but a huge array of exceptional values awaits you today!

*Shop in Comfort!* ENTIRE STORE
**AIR-COOLED**
All six floors and basement are comfortably air-cooled. Temperature is always just right.

*For a Preview of What's Inside*
**SEE OUR 17 WINDOWS**
A representative selection of Lansburgh Days merchandise is on display. See them all.

*To Make Shopping a Pleasure . . . Hundreds of*
**EXTRA SALESPEOPLE**
and Service Help will be here. All have been thoroughly trained to give you typical Lansburgh service.

*Save Time on Lansburgh Days!*
**USE CREDIT COUPONS**
A life-saver for overworked budgets. Especially handy when you want to save time waiting for change.

*Look for the Sign Toppers for*
**UNADVERTISED SPECIALS**
By the hundred, the blue-and-white toppers are your guide posts. Don't miss them, they're all extraordinary.

*Large Reserve Stocks Insure You*
**SAVINGS IN EVERY DEPT.**
It's the last Lansburgh Day—but there's still plenty of time to shop. Sizes and colors are still complete.

**Special Balcony Tearoom Luncheon for Wednesday, 55c**

Choice of Soup or Cocktail
Pot Roast with Carrots
Browned Potatoes
Buttered New Asparagus
Fresh Fruit Salad
Hot Rolls
Fresh Strawberry Pie or Chocolate Sundae
Tea, Coffee or Milk

**Special Fountain Lunch for Today, 35c**

Choice of Soup or Tomato Juice
Fresh Shrimp Salad with Hard-Boiled Egg
Cole Slaw
Hot Roll
Ice Cream or Devil's Food Cake
Tea, Coffee, Milk or Dr. Pepper

*If You Didn't Get Your Copy of Our 16-Page Circular*
**Call Western Union**
*And It Will Be Delivered Promptly*

An exclusive Lansburgh innovation. Just call Western Union and your circular is on the way. Check your needs before you shop; or pick up one when you come in.

# Lansburgh's
80TH YEAR

7th, 8th & E Sts. NAtional 9800

## DOORS OPEN AT 9:30 A.M.

## Varied Rites Mark D. C. May Day

### Child Health In Spotlight; Veterans, Students Arrange Exercises

Veterans and patriotic organizations, students and peace advocates, children and child-health organizations, C. I. O. unionists and sympathizers will observe May Day today with special exercises and activities.

Led by the American Legion, Washington veterans will pay tribute to the District World War dead at 4 p. m., before the memorial in West Potomac Park. An all-day Catholic student peace program at Georgetown University will be climaxed by a mass meeting on the campus at 8 p. m. with 2,000 students from 15 schools participating.

In a May Day-child health message, Dr. Daniel L. Seckinger, assistant District health officer, yesterday urged creation of a $40,000 mental hygiene clinic for children, as Community Chest and WPA units prepared to hold open house today to exhibit child health work.

**Commissioner Young to Speak**

At the World War Memorial in Potomac Park tributes will be expressed by Commissioner John Russell Young, William T. Slattery, department commander, American Legion; Mary B. McMillin, department president, American Legion Auxiliary; William H. Hargrave, grand chef de gare, 40 and 8; Edith Landvoigt, le chapeau departmental, 8 and 40.

Presiding at the fifth annual commemorative services will be Public Printer A. E. Giegengack. Honor guests will include Frank B. Noyes, founder and chairman of the 1931 District Memorial Commission; Col. Julius Peyser and Dr. N. C. McNeil, past departmental commanders.

Mrs. Ellen Louise Warren, of 8 and 40, advisory member of the National Child Welfare Committee, and Richard O. O'Connell, national commander, Twenty-ninth Division Association, also will speak. A concert will be presented by the United States Marine Band, beginning at 4 p. m.

**To Hear Senator O'Mahoney**

Catholic student peace activities today will open with early morning peace masses in Dahlgren and St. William's Chapels, to be followed by convocation in Gaston Hall, Georgetown University, at 11 a. m., when Senator Joseph C. O'Mahoney (Democrat), of Wyoming, will address the assembly.

With Georgetown R. O. T. C. and St. John's College cadets participating in the exercises, 2,000 students from 15 schools are expected to join in the 8 p. m. rally on the campus. Burke E. Schoensee will speak on "The Papal Peace Plan," and Dexter L. Hanley will discuss "A Just Peace."

Senator David I. Walsh (Democrat), of Massachusetts, will presdie over a peace forum, to be broadcast at 10:30 p. m., over WJSV. The student program here will be part of a Nation-wide celebration.

A union rally in support of the Press Cafeteria strikes will be held tonight at 8 in the Lincoln Congregational Church, Eleventh and R streets northwest.

Speakers will include John Brophy, C. I. O. national director and former Judge William H. Hastie, Howard University law school dean. Waring Cuney, singer, and the Vanguard Dramatic Club will entertain.

**Child Health Programs**

Child health programs will be held today at the Southwest House, 501 Second street southwest; Barney Neighborhood House, 470 N street southwest; Friendship House, 619 D street southeast; and Georgetown Children's House, 3224 N street northwest

Exhibits of child health work sponsored by the WPA—medical and dental clinics, parks and playgrounds, and school lunch projects—will be opened today to inspection throughout the Nation, according to Mrs. Florence Kerr, assistant commissioner in charge of professional and service projects.

In his plea for establishment of a children's mental hygiene clinic here, Dr. Seckinger warned that the problem is acute and that facilities are inadequate.

He said Washington's infant mortality rate had dropped from 1936, when it was one of the highest in the country, to last year, when the rate was below the national average, but added that "to hold present gains," more physicians and more nurses were needed.

Dr. Seckinger called for immediate action in undertaking the program and recommended an initial outlay of $10,000 to $12,000.

The District Socialist Party last night issued a May Day manifesto, marking the fifty-second anniversary of the international labor holiday. The manifesto declared:

"There was no victory in the last war except for the munition workers and the war profiteers who stayed at home. There will be no victory for the workers in this conflict unless they soon direct the course of this war for the liberation of the colonial peoples, for a United States of Europe and for world socialism."

## $200 in Rewards Posted for Arrest Of House Bomber

Rewards totaling $200 had been posted last night for information "leading to the arrest and conviction" of persons responsible for the mysterious bombing at the home of Mrs. Edna Holland, colored, at 1324 Harvard street northwest, April 12.

Maj. Ernest W. Brown, superintendent of police, agreed to pay half the reward and the other half was posted by the civil liberties department of the colored I. B. P. O. E.

## May Day's Debut . . .

Post Staff Photos

1. MAY QUEEN—Today is May Day. More than 700 children will participate in a celebration of the occasion at the Wheatley School, where Queen of the May Geraldine McKay, 12, will ride with her pages, Mary Ellen Emmons, 5; Ray Dove, 6; Shirley McLloy, 5, and Buddy Carroll Martin, 5

2. CHILD HEALTH WEEK opens today and Ronny Harris, 3, of 428 Seventh street southwest, will have his teeth shiney white when it is ushered in. Ronny knows that clean teeth are important to good health

3. AN APPLE A DAY will keep the doctor away, reiterates June Claggett, 5, of 636 F street southwest. These pictures were made yesterday as Washington children awaited the entrance of the mild month of May

## Couple Who Settled Here On Honeymoon Wed 50 Years

### 350 Friends Attend Golden Wedding Reception for Dr. and Mrs. Cuthbertson At Their Home in Evarts Street

A couple who came here on their wedding trip in 1890 celebrated their "50-year honeymoon" at a golden wedding reception last night at their home, 2206 Evarts street northeast.

To Dr. and Mrs. Charles W. Cuthbertson, both 72, the honeymoon is not over and 350 of their friends were on hand last night to wish them well on the second lap of their married life.

The Cuthbertsons came here from Charlotte, N. C., where they were married. They decided to settle in Washington and the doctor enrolled in the old Columbian College, now George Washington University. He graduated in dentistry in 1899, and has practiced that profession here ever since although he holds a degree in medicine as well.

The half-century of married life for the Cuthbertsons by no means has been confined to the District. Each year they talke a long automobile trip to points such as Canada, Mexico, Yellowstone Park. Last year the Gulf of Mexico was one stop on a 13,000-mile two-months automobile trip. There Dr. Cuthbertson followed his lifetime hobby—fishing.

When at home in Washington the doctor makes the Association of Oldest Inhabitants, of which he has long been a member, Masonic and Eastern Star units the focal points in his lodge activities.

Dr. and Mrs. Cuthbertson have two children, Harry B. Cuthbertson, of New York, technical director of Paramount News, and Mrs. Marie C. Nold, practicing attorney here.

## Mrs. Frere's Death Called Suicide

A certificate of suicide was issued last night by Coroner A. Magruder MacDonald in the death of Mrs. Margaret Frere, 29, of 1124 Tenth street northwest, who was found under the Calvert street Bridge, April 21.

## Fire Record

Fire alarms sounded yesterday and last night included:

10:28 a. m.—5212 D street southeast, oil stove.

12:03 p. m.—1208 Eighteenth street northwest, dance studio.

12:32 p. m.—Rear 2500 Thirtieth street northwest, woods.

12:38 p. m.—Connecticut avenue and Appleton street northwest, grass.

12:45 p. m.—Rear 1409 Eleventh street northwest, trash.

12:57 p. m.—Rear 2737 Devonshire place northwest, false.

1:35 p. m.—911 R street northwest, window frames.

1:48 p. m.—Rear 1801 Hoban road northwest, brush.

2:10 p. m.—South Capitol and O streets southwest, auto.

3:20 p. m.—Division avenue and Hayes street northeast, grass.

5:06 p. m.—Rear 110 Varnum street northwest, trash.

5:29 p. m.—Soldiers' Home grounds, dump.

6:07 p. m.—Rear 2843 Jasper road southeast, trash.

7:38 p. m.—Twenty-third street nad Kalorama road northwest, grass.

8:32 p. m.—2714 K street northwest, room.

9:36 p. m.—1214 North Capitol street, refrigerator leak.

## Bruce Hides Views, Says Sen. Tydings

### Radcliffe Invades Prince Georges, District Claimed By His Opponent

By Edward T. Folliard
Post Staff Writer

The oratorical thunder in the Maryland primary campaign resounded near the District line last night as Senator George L. Radcliffe carried his fight for reelection to Upper Marlboro and Mount Rainier in Prince Georges County.

Senator Millard E. Tydings, who is backing his colleague, charged that Howard W. Bruce, Radcliffe's opponent for the Democratic nomination, was waging a campaign of concealment.

"I have never known a campaign," said Tydings, "in which a candidate was able to successfully conceal his views as Howard Bruce has in this one."

At the outset, Tydings said, Attorney General William Walsh, Preston Lane, and other Bruce supporters contended that Radcliffe had no record in the Senate. "Then," the senior Maryland Senator continued, "the Bruce people changed their song. They said that Radcliffe often had voted differently from me in the Senate. They said that our votes canceled each other; that the result was a legislative blackout."

**Foresees More Crucial Years**

"The point is this, I'm not running against George Radcliffe. Howard Bruce is running against him. What we want to know is how Bruce would vote if he were in the Senate. He should tell the people where he and Radcliffe differ, but up to this hour he hasn't."

Tydings said that he was afraid that the next six years would be far more crucial for America than the last 12, bad as they had been. He expressed the fear that the war abroad would leave Europe bankrupt and that this would have serious repercussions in the United States.

**Record Indorsed in Effect**

Therefore, he said, the Free State should send the best, the most experienced man she can find to the United States Senate, and he thought that Radcliffe in this respect "stood out like a lighthouse."

Senator Radcliffe told the voters at Upper Marlboro and Mount Rainier that Bruce, by his failure to put flaws in his Senate record, had in effect indorsed that record.

"Bruce did not have a good sales talk," Radcliffe said. "He simply wants the job. He says let me do the things Radcliffe has been doing. I will do them a little differently. I will talk a little more, but I will vote the same way."

Radcliffe, a close personal friend of President Roosevelt, went against the Chief Executive in the celebrated Supreme Court battle. Last night, however, he told how he had collaborated with the President in getting many improvements for Maryland. He spoke of the new Morgantown bridge across the Potomac, and quoted President Roosevelt as calling that "Radcliffe's baby."

**Bruce Claims County**

Going into Prince Georges County, Senator Radcliffe was invading territory confidently claimed by the Bruce forces. Representative Lansdale G. Sasscer, Democratic leader of Prince Georges, has indorsed Bruce.

About 100 persons turned out for the rally at Marlboro, which was held in the courthouse and was presided over by LeRoy Pumphrey. A much larger crowd, approximately 500, gathered in Bluebird Hall, Mount Rainier, to hear Radcliffe and Tydings.

Cornelius Ryan, president of the Patuxent Club, who presided, appealed to the voters to do "plenty of gumshoe work" between now and Monday, when the ballots are cast.

He accused the Bruce people of tearing down "Reelect Radcliffe" posters and otherwise trying to impede the Radcliffe campaign.

## Capital News In Brief

### *Boys on a Junket*

*Two Frederick, Md., youngsters hiked to Washington yesterday to see the cherry blossoms. But they became lost and a policeman found them. However, they took a grand tour of Capitol Hill and slept happily last night at the Receiving Home.*

*"How do you get to the cherry blossoms?" Donald Clem, 13, asked Private Luther Wise, of Third Precinct, at Dupont Circle. A few minutes later he and his playmate, Louis Free, 15, were taken to the station house. There P. E. Howard, of the Receiving Home, picked them up.*

*Sympathizing with their complaint about making the trip for nothing, Howard showed the boys through the Capitol, the Library of Congress, the Supreme Court Building and the House and Senate Office buildings.*

*Their parents, notified by police, said they would call for the boys this morning.*

### *Girl Hurt in Crash*

**Mary G. Kelly, 31, of 402 Elm street, Takoma Park, suffered a fractured right collarbone last night when her auto collided with one driven by Frank J. Detweiler, 47, 6601 Eastern avenue northwest. The accident occurred at Eastern avenue and Walnut street. She was taken to Washington Sanitarium, Takoma Park.**

RUGS WASHED
Complete Insurance Protection
Washington's Most Up-to-Date Rug Cleaning Plant. Fireproof Storage
2.75 8x10 9x12
Capital Carpet Cleaning Co.
1216 Mt. Olivet Rd. N.E. NAt. 2985

## Instructive Visiting Nurse Society Praised For Work in Capital on 40th Anniversary

### Representative Bolton And Mrs. Roosevelt Among Speakers

The service of the Instructive Visiting Nurse Society at bedsides in Washington through 40 years was celebrated last night in the ballroom of the Mayflower Hotel at a testimonial anniversary dinner which brought tributes from a cross-section of the community.

Mrs. Franklin D. Roosevelt and Representative Frances Bolton (Republican), of Ohio joined in praising the society's pioneer work and in urging the need for such private agencies to carry on certain trail-blazing that Government agencies cannot do.

An anniversary message from President Roosevelt, read by the toastmaster, Attorney General Robert H. Jackson, testified to "the increasingly splendid work that is being done by your organization."

Nearly 70 blue-uniformed nurses, among approximately 300 persons at the dinner, listened to appreciation of the work of themselves and their forerunners, in talks from representatives of medical, social service and civic groups and of the press.

**First Lady Praises Mrs. Stone**

Representative Bolton appealed for the indispensability of private agencies, in the face of "an increased pressure toward government absorption."

"But as there is an impersonalness about government, there is a very real danger, for without the nucleus of close personal heartfulness that lives best in our private agencies the light of public health service may go out," she said.

Mrs. Roosevelt said the society had been a trail-blazer, in showing what needed to be done and in moving on to other fields when certain of the needs were being met by other agencies.

Mrs. Roosevelt paid tribute to Mrs. Harlan Fiske Stone, president of the society and wife of the Supreme Court Justice.

Mrs. Roosevelt said the society in its first year in 1900 had 1,851 patients on its rolls, with four nurses who made 7,864 visits, with an expenditure of $2,189.89. Last year with a staff of 78 the society reached 26,892 patients on 157,359 visits, with an expenditure of $170,139.21.

**Newspapermen Heard**

Mrs. Roosevelt read a tribute which had been placed in a frame for presentation to the Society from Lawrence E. Williams, past president of the Board of Trade; Mrs. Harry S. Bernton, president of the Council of Social Agencies; Dr. John H. Lyons, president of the Medical Society of the District of Columbia; Vincent Saccardi, general chairman of the testimonial dinner. All spoke briefly.

Mrs. Stone responded with a brief discussion of the society's work. "Although a major portion of its work continues to be among the poor, anyone can call a visiting nurse," she said.

Charter Heslep, city editor of the Washington Daily News, said "Washington as a municipality doesn't measure up as well as it does in the role of National Capital. Some of our community services are not what they should be." But he pointed out the work of the society as an example of an outstanding contribution to the community.

Frank L. Dennis, city editor of The Washington Post, pointed out an "unusual technical problem" facing newspapers here, in the volume of national and international news which must be carried, along with local news.

**Executive Director Speaks**

"Every international event has a Washington angle," he said, "and national politics and statecraft have an unusual interest to Washington people.

"This affair tonight has reminded me that we have an obligation not to overlook the things that make Washington a better place in which to live," he said, adding that he was sure the papers will be on the alert for news about such service.

Rex Collier represented the Star on the program, and Francis C. Waldrop, the Times-Herald.

Miss Gertrude H. Bowling, executive director of the society, also spoke.

Among the guests were Supreme Court Justice Harlan Fiske Stone, Secretary of the Treasury Henry Morgenthau, jr., Dr. Thomas Parran, Surgeon General; Justice Bolitha J. Laws, of the United States District Court; Mrs. G. Howland Chase, former president of the society; Mrs. Whitman Cross, its president from 1919 to 1933; Mrs. John J. O'Connor, member of the board of directors of the Council of Social Agencies; Fred A. Smith, president of the Real Estate Board; Francis G. Addison, jr., banker and former president of the Board of Trade.

**First Nurse Located**

An anniversary story about the I. V. N. S. in The Post recently helped to locate the first visiting nurse appointed here, it was revealed in the dinner program. A letter was printed there from Miss Ruth E. Mason, the first nurse in 1900, who is now a "patient employe" in the Mount Alto State Sanatorium in South Mountain, Pa.

She wrote of her pioneer Washington experience, that she was employed to "cover the entire southwest of the city at a salary of $25" a month and expenses. "When weather permitted I did my visiting by bicycle, walking when the weather was such I could not use the bicycle," she added.

Tall... Sensational!
"ZOMBIE"
The famous new rum drink of Hollywood and New York. Served for the first time in Washington.
"No more than 2 for a customer, please!"
Harvey's
1107 Connecticut Ave.

Post Staff Photo

Mrs. Harlan Fiske Stone, wife of the Supreme Court Justice and president of the Instructive Visiting Nurse Society, with Secretary of the Treasury Morgenthau, at last night's testimonial dinner in celebration of the visiting nurse society's 40 years of service

## New Dealers at 'Country Fair' Lampoon Political Opponents

### Left-Wing Skits Applauded by 400 At Benefit for League of Women Shoppers; Justice Douglas Awards Prize

The New Deal—or at least many of its leading personalities—took a holiday last night for a left-wing country fair, staged to benefit the Washington League of Women Shoppers atop the Washington Hotel roof.

More than 400 young brain trusters and their womenfolk turned out in full force to act in and applaud skits lampooning ideas inimical to the New Deal, to dance and stroll through a bazaar that had political overtones.

Leon Henderson, reputed author of a fistful of New Deal laws and ideas and now executive secretary of the Temporary National Economic Committee, acted the part of a legislative counsel for the District of Columbia in a scene ridiculing taxes, traffic rules, racial discrimination and other issues in the political life in this city. He unveiled "Zip the Whatizit," revealed as Betty Vinton, of the LaFollette Civil Liberties Committee, and won her heart by giving her a potion labeled "District suffrage."

**Lion Tamer Act**

Michael Strauss, public relations chief for the Interior Department, played a lion trainer, supposedly Leon Henderson, who had at his beck and call three lions representing glass, insurance and patents—three topics that Henderson has been parading before the TNEC hearings. The lions were Robert Cooper, of the Federal Communications Commission; Carlton Skinner, Maritime Commission, and David Lloyd, of the LaFollette Committee.

In and out during the act flitted a figure representing Raymond Moley, former New Dealer, tossing copies of a 5-cent weekly magazine to all who would take them. Gardner Jackson, of Labor's Nonpartisan League, played the role of Moley.

A Southern Congressman billed as "Martin Pies" came in for some verbal lashing at the hands of a young woman, Lucille Ezekiel, who appeared from behind a screen with a red banner on her dress front, shouting to "Pies:" "There is your Popular Front." Cecil Owen, chairman of the Washington Industrial Union Council, played "Pies."

**Douglas Presents Prize**

Presiding at a cake-sale table, labeled "Have your cake and eat it too" was Mrs. Robert L. Stern.

Supreme Court Justice William O. Douglas presented to the winner of a raffle an oil painting from a group of canvases donated by Bernice Cross, Mitchell Jamieson, Nelson Rosenberg, Julia Eckel and Robert Lamke.

The skits were written by Bernard Schoenfeld, script writer for the Interior Department. Direction was by Mrs. Warren Scharfman.

## W. D. Bowman, Jr., Wins Bible Story Telling Contest

Warren D. Bowman, jr., son of the pastor of the Washington City Church of the Brethren, of 2910 Twentieth street northeast, last night won the Bible story telling contest of the Y. M. C. A. and a week's vacation at Camp Letts.

Subject of his recitation at the Central Y. M. C. A. was "Abraham's Offering on Mount Moriah." Tied for second place were Donald Campbell, of Eastern Presbyterian Church, and John E. Preston, of First Congregational Church.

Flush Poisons From Kidneys and Stop Getting Up Nights
Be Healthier, Happier—Sleep Sound
When you can get for 35 cents a safe, efficient and harmless stimulant and diuretic that should flush from your kidneys the waste matter, poisons and acid that are now doing you harm, why continue to break your restful sleep by getting up thru the night?
Don't be an EASY MARK and accept a substitute—Get Gold Medal Haarlem Oil Capsules—the original—the genuine right from Haarlem in Holland. Look for the Gold Medal on the box—35 cents.
Other symptoms of weak kidneys and irritated bladder may be backache, puffy eyes, shifting pains, burning or scanty passage.

## Fellowship Of States Parley Opens in D. C.

### Missionary Tells How Church Center Can Bulwark Home

Neighborhoods and homes, once the Nation's moral bulwark, have to some extent been supplanted by Christian centers, Miss Helen Schmitz, missionary counselor for the Eastern division, yesterday told the third annual meeting of the Fellowship of States conference in the Calvary Baptist Church.

The Christian center, she said, tries to give affection to the child deprived of it at home. The missionary, she held, by instructing in morals and discipline, music and behavior, tries to teach the youngster to be a strong citizen.

Miss Ruth Dickey, recently returned from the Belgian Congo after ten years' work there, compared present conditions with those 60 years ago when David Livingstone died praying that Africa might be "won for Jesus Christ."

Miss Alice W. S. Brimson, executive secretary of the Women's American Baptist Missionary Society, spoke on home mission fields in Cuba, Haiti and Puerto Rico.

Mrs. W. S. Abernethy was toastmistress at the fellowship candlelight banquet. Mrs. Earline King was soloist and Mrs. J. D. Hardesty was in charge of banquet arrangements.

Dr. J. W. Decker, foreign secretary of the American Baptist Foreign Mission Society, told the gathering that China offers the greatest opportunity for missionary work, despite the conflict with Japan.

RUG CLEANING
9x12 Domestic $2.50
(Orientals . . . $3.50)
Full Insurance Protection
STANDARD Carpet Cleaning Co.
MEtropolitan 4161

LOANS
74 years of buying, selling and lending on diamonds, jewelry, etc.
Liberal Loans at Lowest Possible Rates
CASH FOR OLD GOLD
(Government License)
E. HEIDENHEIMER
Established 1866
LOAN OFFICE 505 King St. ALEXANDRIA, VA. 1215 H St. N.W. WASHINGTON

DUNLOP BISON TIRE Special
5.50-17 . . . . $6.45
6.00-16 . . . . $6.75
Including your old tires $1.50 cash, balance monthly
FULLY GUARANTEED FREE SERVICE
Fit all Fords, Chevrolets, Plymouths and Dodges from 1933 to 1940
LEETH BROS.
1220 13th St. N.W. NE. 0764

## Bill to Ban Baby Brokers Faces Delay

### More Inclusive Type of Licensing Favored by Board, Bondy Says

In the face of strong sentiment for speedy action on a bill to abolish "baby brokers" here, new delays appeared yesterday in the drafting of the legislation—delays which probably will keep it from Congressional consideration until next session.

Although the Board of Public Welfare approved "the purposes" of the bill submitted to it by the Council of Social Agencies, Robert E. Bondy, director of the board, said yesterday:

"We feel that it ought to be broader. We favor a more inclusive type of licensing—to extend to child-caring agencies, as well as child-placing agencies."

Bondy indicated the board may amend the draft of the bill to include private boarding homes for children and other types of child-caring agencies. That problem was acknowledged to be serious by the group which drafted the bill.

**Meet First Needs First**

Mrs. Olive W. Swinney, child welfare, secretary of the council and secretary of the drafting committee on the bill, said yesterday the child-caring angle was finally omitted because "we felt it expedient to meet first needs first."

"There was public demand to do something immediately about the evils involved in the commercialized placement of children for adoption," she said.

"The committee was well aware of the limitations of its bill, but we considered it a step toward obtaining immediate progress, until it is possible to obtain a full program."

Bondy said the board will confer with representatives of agencies and others before deciding whether to broaden the bill.

**District Days Limited**

"And that will take time," Bondy said, adding that if this session of Congress is as short as predicted, "there may be only a couple more District days."

After the board is satisfied with the bill it must go to the Commissioners, to the corporation counsel, to the Bureau of the Budget, back to the Commissioners and finally before committees of Congress.

Another factor in the delay will be consideraiton of the administrative costs, Bondy said.

## Society Honors Gen. M. M. Patrick

Maj. Gen. Mason M. Patrick, former chairman of the District Public Utilities Commission, has been elected the second honorary life member of the Society of American Military Engineers, it was announced yesterday. The first was Gen. John J. Pershing.

Gen. Patrick was elected at the Monday meeting of the society's executive committee.

Whistler said it!
Whistler on being shown a painting, and informed that the young artist had never had a lesson in her life, replied, "I noticed that."
Painting a home requires a bit of study, too.
Elinor Morris Director
THE Paintmode SHOP
McDougall-Butler Co.
421 Tenth St. N.W.
NAtional 7889

Associated Press WIREPHOTO

BIMELECH WINNING YESTERDAY'S DERBY TRIAL HANDICAP AT LOUISVILLE, LAST PREP FOR KENTUCKY DERBY. GALLAHADION WAS 2½ LENGTHS BEHIND. SIROCCO RAN THIRD

# Carleton Hurls No-Hitter; Dodgers Win 9th


## The Washington Post Sports

22 WASHINGTON: WEDNESDAY, MAY 1, 1940 X****


# Gee Walker Star as Nats Defeat Tigers, 9-4

## 33-Year-Old Ace Scores, 3-0; Mates Tie Record

### Veteran Escapes Trouble Despite 3 Errors; Homer Decides Battle

By the Associated Press

Cincinnati, April 30.—James Otto (Tex) Carleton, a 33-year-old refugee from the minors, stalked into baseball's no-hit Hall of Fame today by pitching the undefeated Brooklyn Dodgers to a 3-to-1 triumph over the Cincinnati Reds.

It was the ninth straight victory for the stampeding Dodgers, tying a modern major league record for consecutive wins at the start of the season—a string last attained by the New York Giants in 1918.

It also was the second no-hit game of the season, coming two weeks to the day after Bob Feller shaped his opening-day spectacle for the Cleveland Indians against the Chicago White Sox.

Carleton, a righthander who came up to the St. Louis Cardinals in 1932 and moved to the Chicago Cubs in 1935, playing in one World Series with each club, developed arm trouble a couple of years ago and was sold to Milwaukee in the American Association last year. He won 11 and lost 9 there (compared to highs of 17-11 for the Cards in 1933 and 16-8 for the Cubs in 1937) and during the winter was purchased conditionally by the Dodgers.

**Unruffled by Errors**

This was what made his great exhibition the more astounding. He refused to get unsettled by three errors his teammates committed behind him in the early innings and in the last five frames set the National League champions down in order.

At the start the contest, reeled off before 10,544 enthusiastic fans, was a tight mound duel between Carleton and the equally aged Jim Turner. But in the fifth Turner walked two men and Pete Coscarart hit a home run that accounted for all the scoring of the game.

| Brooklyn | AB | H | O | A | Cincinnati | AB | H | O | A |
|---|---|---|---|---|---|---|---|---|---|
| Walker, cf. | 4 | 0 | 4 | 0 | Werber, 3b. | 2 | 0 | 1 | 1 |
| Co'rart, 2b | 4 | 2 | 1 | 3 | Frey, 2b | 4 | 0 | 2 | 3 |
| Vosmik, lf. | 4 | 1 | 2 | 0 | Good'an, rf | 4 | 0 | 2 | 0 |
| La'getto, 3b | 4 | 2 | 1 | 4 | P.McC'k, 1b | 3 | 0 | 10 | 1 |
| Camilli, 1b | 4 | 0 | 9 | 0 | Lombard'i, c | 3 | 0 | 5 | 0 |
| Cu'bine, rf | 3 | 0 | 3 | 0 | Craft, cf | 3 | 0 | 3 | 0 |
| Franks, c | 3 | 0 | 6 | 1 | M.McC'k, lf | 3 | 0 | 1 | 0 |
| Reese, ss | 4 | 0 | 1 | 2 | Joost, ss | 3 | 0 | 2 | 2 |
| Carleton, p | 2 | 0 | 0 | 0 | Turner, p | 2 | 0 | 1 | 1 |
| | | | | | *Berger | 1 | 0 | 0 | 0 |
| Totals | 32 | 5 | 27 | 10 | Moore, p | 0 | 0 | 0 | 0 |
| | | | | | Totals | 28 | 0 | 27 | 8 |

*Batted for Turner in eighth.

| | | | | | | | | | | |
|---|---|---|---|---|---|---|---|---|---|---|
| Brooklyn | 0 | 0 | 0 | 0 | 3 | 0 | 0 | 0 | 0 | —3 |
| Cincinnati | 0 | 0 | 0 | 0 | 0 | 0 | 0 | 0 | 0 | —0 |

Runs—Walker, Coscarart, Franks. Errors—Coscarart, Lavagetto, Reese, Rams batted in—Coscarart (3). Two-base hit—Vosmik. Home run—Coscarart. Left on bases—Brooklyn, 5; Cincinnati, 3. First base on balls—Off Carleton, 2; off Turner, 2; off Moore, 1. Struck out—By Carleton, 4; by Turner 2; by Moore, 1. Hits—Off Turner, 4 in 5 innings; off Moore, 1 in 1 inning. Losing pitcher—Turner. Umpires—Stewart, Magerkurth and Barr. Time of game—One hour 47 minutes.

## The Majors

### American League

**Standing of the Teams**

| | W. | L. | Pct. | G.B. |
|---|---|---|---|---|
| Cleveland | 8 | 3 | .727 | ... |
| Boston | 7 | 4 | .636 | 1 |
| WASHINGTON | 6 | 5 | .545 | 2 |
| Detroit | 6 | 5 | .545 | 2 |
| St. Louis | 5 | 5 | .500 | 2½ |
| New York | 4 | 6 | .400 | 3½ |
| Philadelphia | 4 | 8 | .333 | 4½ |
| Chicago | 3 | 7 | .300 | 4½ |

**Yesterday's Results**

WASHINGTON, 9; Detroit, 4.
St. Louis, 2; New York, 1.
Cleveland, 10; Philadelphia, 5.
Chicago, 9; Boston, 4.

**Games Today**

Detroit at WASHINGTON.
Newsom (1-1) vs. Hollingsworth (1-0).
St. Louis at New York.
Auker (1-1) vs. Pearson (1-1).
Chicago at Boston.
Eaves (0-1) vs. Grove (1-0).
Cleveland at Philadelphia.
Allen (1-1) vs. Potter (0-2).

### National League

**Standing of the Teams**

| | W. | L. | Pct. | G.B. |
|---|---|---|---|---|
| Brooklyn | 9 | 0 | 1.000 | ... |
| Cincinnati | 6 | 3 | .667 | 3 |
| New York | 4 | 4 | .500 | 4½ |
| Chicago | 7 | 7 | .500 | 4½ |
| Pittsburgh | 4 | 6 | .400 | 5½ |
| St. Louis | 4 | 6 | .400 | 5½ |
| Philadelphia | 3 | 5 | .375 | 5½ |
| Boston | 1 | 7 | .125 | 7½ |

**Yesterday's Results**

Brooklyn, 3; Cincinnati, 0.
Chicago, 8; Boston, 7.
Philadelphia, 6; Pittsburgh, 2.
New York-St. Louis (rain).

**Games Today**

New York at St. Louis.
Vandenberg (1-0) vs. Davis (0-1).
Brooklyn at Cincinnati.
Casey (2-0) vs. Walters (2-0).
Boston at Chicago.
Strincevich (0-2) vs. French (2-1).
Philadelphia at Pittsburgh.
Pearson (0-1) vs. Brown (2-0).

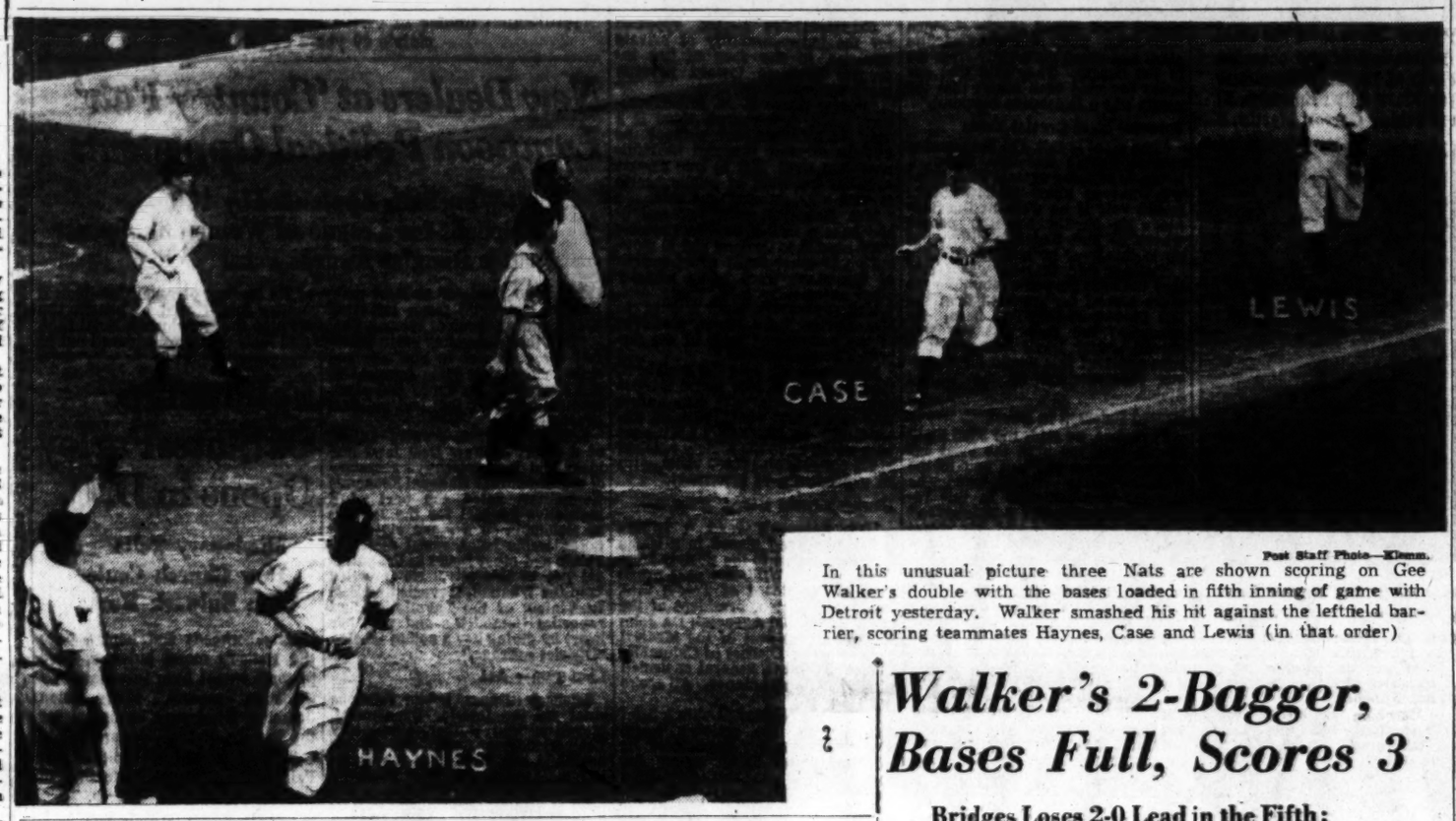


Post Staff Photo—Klemm.

In this unusual picture three Nats are shown scoring on Gee Walker's double with the bases loaded in fifth inning of game with Detroit yesterday. Walker smashed his hit against the leftfield barrier, scoring teammates Haynes, Case and Lewis (in that order)

## Bimelech, 1 to 10, Wins Derby Test in Romp

By Henry McLemore,
United Press Staff Correspondent

Louisville, Ky., April 30.—Running as if out to lift the mortgage on his old Kentucky home, Col. Ed Bradley's Bimelech streaked to an easy victory over seven rivals in the $2,500 Derby trial at Churchill Downs today.

The bay colt, who is reckoned by Kentuckians as the finest bit of horseflesh since Man o' War, led the way to win by two lengths from Mrs. Ethel V. Mars' Gallahadion. In third place, badly beaten, was the Dixiana Farm's Sirocco.

**Turns Mile in 1:38**

Bimelech, now an even more prohibitive favorite to win the sixty-sixth running of the Derby on Saturday, turned the mile in 1:38 despite the fact that Jockey Freddie Smith had him under restraint most of the way. He handled his high impost of 118 pounds as though it were a feather.

He was 1 to 10 and returned $2.20 to win, $2.40 to place and $2.20 to show.

Gallahadion, making his first ap-

See BIMELECH, Page 28, Column 1.

## Carleton No-Hitter Wins Supporter $1 at 100-1 Odds

Paterson, N. J., April 30 (AP).—Orrie Santillo got excited listening to a broadcast of the Brooklyn Dodgers-Cincinnati baseball game during the first inning today.

"I'll bet anybody Tex Carlton pitches a no-hit, no-run game," he told a half dozen friends.

Don Sole took him up. They agreed on odds of 100 to 1.

When the game was over, Santillo pocketed the payoff $1.

## Carleton Gives Credit Where It's Due

Associated Press WIREPHOTO

Tex Carleton (left) appears very fond of Roy Cullenbine, Dodgers rightfielder, in this photo taken after Carleton's no-hit, no-run game against the Cincinnati Reds yesterday. The reason is probably the beautiful play turned in by Cullenbine for the next-to-last putout of the game. It was the first perfect pitching performance in the National League this season

## Pimlico Fans Cash Bets on Nonwinner

### Stewards Disqualify Miss Ponne After Wagers Are Paid

A Staff Correspondent

Pimlico, Md., April 30.—Hundreds at Pimlico bettors today cashed daily double tickets on a horse that was officially disqualified.

Holders of tickets on Hanid in the first race and Miss Ponne in the second race received $15.30 for $2 investments despite the fact that track officials nullified Miss Ponne's victory.

Bettors who had backed Miss Ponne to win the second race were also paid off at a $4.40 win mutuel.

The story is this:

After Hanid won the first race, Miss Ponne galloped to a six-length victory over Chalotaur. The track paid off all bets on Miss Ponne, including daily double wagers.

Later in the day, Trainer Joe Crivella, who saddled Chalotaur, protested to track officials that Miss Ponne had carried less than her allotted weight. The stewards investigated and upheld him.

First money in the purse was withheld from the owner of Miss Ponne and turned over to Chalotaur's owner, but backers of Chalotaur received nothing in the daily double or the win pools.

## Pat Dougherty Dies; Was Major League Star

Bolivar, N. Y., April 30 (AP).—Patrick J. (Pat) Dougherty, 63, former major league outfielder, died here today.

Dougherty, who had been in ill health for the past two months, played in the American League from 1902 to 1911 with Boston, New York and Chicago.

## Scores

**COLLEGE BASEBALL**

Delaware, 10; American U., 2.
Michigan State, 5; Michigan, 4.
Virginia, 2; Richmond, 1.
Duke, 5; Princeton, 4.
Dartmouth, 5; Boston U., 3.
Holy Cross, 2; Tufts, 1.
Moravian, 8; Blue Ridge, 2.
Fordham, 9; St. John's, 6.
Hofstra, 16; Brooklyn, 2.
Gettysburg, 9; Lehigh, 3.
Davidson, 6; N. C. State, 5.
Colorado, 19; Regis, 0.
Hampden-Sydney, 2; Roanoke, 0.

**COLLEGE TENNIS**

Marquette, 4; Loyola, 3.
Elon, 7; Lynchburg, 0.
Richmond, 5; Randolph-Macon, 4.
Miami, 9; Pittsburgh, 0.
Marquette, 4; Loyola, 3.

**PREP BASEBALL**

Central, 13; Eastern, 3.
Roosevelt, 9; Bethesda, 0.
W. and L. Frosh, 5; V. P. I. Frosh, 4.
William and Mary Frosh, 6; Richmond Frosh, 2.
Montgomery Blair, 9; Landon, 4.
Gaithersburg, 14; Brattsville, 1.
Maryland Frosh, 4; G. W. Frosh, 4.

**COLLEGE GOLF**

De Sales, 10; Michizon Thrs., 8.
Virginia, 4½; Hampden-Sydney, 1½.

## Walker's 2-Bagger, Bases Full, Scores 3

### Bridges Loses 2-0 Lead in the Fifth; Pofahl's Brilliant Stop With Three On Saves Joe Haynes in Opening Inning

By Shirley Povich,
Post Staff Writer

Gerald Walker—that man again—broke up another ball game on behalf of the Nats yesterday, his third such contribution within a week.

Solidifying his rating as the People's Choice of Griffith Stadium customers, Walker delivered the important hit of the Nats' 9-4 triumph over the Tigers.

Tommy Bridges was the victim of Walker yesterday. Bridges and the Tigers were doing very well until Walker showed up in the fifth inning. They had a 2-0 lead and were hot on the scent of a victory in the series opener. Whereupon Walker unloaded a two-bagger against the left field bleacher wall with the bases filled to establish the Nats in a lead they never lost.

**Cleans Bases**

He had a large afternoon, Walker did. A moment after he sent three Washington runs cascading over the plate, he stole third and scored on Zeke Bonura's fly. He delivered

See NATS, Page 28, Column 2

## Bill McDowell Defeats Furr By Decision

By Al Hailey

Opportunity knocked briefly on the door of Phil Furr last night at Turner's Arena, but Wild Bill McDowell, of Dallas, Tex., reduced it to a dull murmur with a pounding to Phil's head and body that virtually exploded the hopes of the 29-year-old Washington veteran for a belated taste of fight fame.

The curly-haired welterweight from Texas who halted Furr's eight-match winning streak a month ago at the arena again an unanimous decision in a fierce battle that had another capacity house screaming from start to finish.

Phil took an early lead over McDowell, but saw it fade when Wild Bill tore out of his corner in the seventh and opened up an attack that had Furr reeling midway of the round.

McDowell, former cow milking champion of Texas, shot a hard left

See FIGHT, Page 25, Column 6

## Scalzo Stops Foran In 5th at New York

New York, April 30 (U.P.).—Petey Scalzo, 128¾, New York, knocked out Ginger Foran, 129¾, Liverpool, England, in 2:07 of the fifth round in the scheduled eight-round main event at the Coliseum tonight. Scalzo was floored three times in the third round, each time taking the count of nine. He recovered in the fifth and ended the bout with a hard right-hand smash to the jaw.

## Don Budge's Brother In Exhibition Today

Lloyd Budge, brother of former National Amateur Tennis Champion Don Budge, and a colorful net figure in his own right, will give a demonstration of strokes today at Friends School at 3:30 p. m. After the demonstration, Budge will engage in an exhibition match with Tony Latona, Friends coach

## Princeton Rally Fails, Duke Nine Wins, 5-4

Princeton, N. J., April 30 (AP).—Duke University's powerful baseball team stopped here on its Eastern tour today to hand Princeton a 5-4 defeat.

## The Box Score

| DETROIT. | AB | R | H | O | A | E |
|---|---|---|---|---|---|---|
| McCosky, cf | 5 | 1 | 2 | 3 | 0 | 0 |
| Campbell, rf | 4 | 1 | 1 | 0 | 0 | 0 |
| Gehringer, 2b | 4 | 0 | 3 | 2 | 2 | 0 |
| Greenberg, lf | 4 | 0 | 0 | 4 | 0 | 0 |
| York, 1b | 2 | 0 | 0 | 8 | 0 | 0 |
| Higgins, 3b | 4 | 0 | 0 | 1 | 4 | 1 |
| Bartell, ss | 4 | 0 | 0 | 4 | 2 | 0 |
| Tebbetts, c | 3 | 0 | 1 | 2 | 1 | 0 |
| *Sullivan | 1 | 0 | 0 | 0 | 0 | 0 |
| Bridges, p | 2 | 0 | 0 | 0 | 0 | 1 |
| †Nelson | 1 | 1 | 1 | 0 | 0 | 0 |
| Trout, p | 0 | 0 | 0 | 0 | 0 | 0 |
| ‡Averill | 1 | 1 | 1 | 0 | 0 | 0 |
| Totals | 35 | 4 | 9 | 24 | 9 | 2 |

*Batted for Tebbetts in ninth.
†Batted for Bridges in seventh.
‡Batted for Trout in ninth.

| WASHINGTON. | AB | R | H | O | A | E |
|---|---|---|---|---|---|---|
| Case, cf | 5 | 2 | 2 | 1 | 0 | 0 |
| Lewis, rf | 3 | 1 | 1 | 4 | 0 | 0 |
| Walker, lf | 5 | 3 | 3 | 2 | 0 | 0 |
| Bonura, 1b | 4 | 1 | 0 | 8 | 0 | 0 |
| Travis, 3b | 5 | 0 | 3 | 0 | 1 | 0 |
| Bloodworth, 2b | 5 | 0 | 1 | 5 | 5 | 1 |
| Pofahl, ss | 3 | 1 | 1 | 0 | 4 | 0 |
| Ferrell, c | 4 | 0 | 0 | 7 | 0 | 0 |
| Haynes, p | 4 | 1 | 2 | 0 | 1 | 0 |
| Totals | 38 | 9 | 13 | 27 | 11 | 1 |

| | |
|---|---|
| Detroit | 002 000 101—4 |
| WASHINGTON | 000 041 13x—9 |

Runs batted in—McCosky, Walker (4), Gehringer (2), Bonura, Bloodworth, Travis (2). Two-base hits—Travis (2), Walker. Three-base hit—Campbell. Home run—McCosky. Stolen bases—Walker, Case. Double play—Pofahl to Bloodworth to Bonura. Left on bases—Detroit, 9; Washington, 9. First base on balls—Off Bridges, 2; off Haynes, 5. Struck out—By Bridges, 1; by Haynes, 4; by Trout, 1. Hits—Off Bridges, 7 in 6 innings; off Trout, 6 in 2 innings. Losing pitcher—Bridges. Umpires—Gebel, McGowan and Kolls. Time of game—Two hours 20 minutes.

## This Morning

With Shirley Povich

Don't tell a soul, but the balance of power in the American League has swung back toward the East. The Yankees, who for years feasted on the easy pickings in their own section of the league and thus fortified themselves heavily for whatever the stronger West had to offer, now find the situation considerably altered.

POVICH

The Yankees have won four pennants in the last six years, but actually the West has been the better half of the league since 1933. It has had the most good ball teams, meaning the most first division teams. Aside from the pennants won by the Yankees, the East hasn't done so well. When the Red Sox finished second last year it was the first time in five seasons that the East produced a second place team. And Western clubs have finished third for six consecutive years. They've owned the fourth place club four times in the last six seasons.

**The end of a cycle was apparently reached in 1939 when the Yanks and Red Sox finished one-two to terminate the West's domination in the first division. The Detroit Tigers, by winning pennants in 1934 and 1935, had led the West out of the doldrums previously. From 1924 to 1934 the East held sway, with the Nats winning two pennants in a row, the A's winning three in succession and the Yankees climbing back to the top in 1932. In '23 it was Washington again.**

*During that ten-year span from '24 to '34, the West was the joke half of the league. In only two of the ten years did they get a team into the first division. Eastern teams finished one-two-three seven times during that decade.*

Cleveland is the only Western club that now is deemed a certainty to finish in the first division. If the Indians end up better than third, moreover, it will be an upset. Despite the current standings, which show the Yankees in the second division, there isn't much doubt that the best club in the league is the Yanks and that the second best is the Red Sox.

The Western clubs that have lost caste are the Tigers and the White Sox, who own too many weaknesses to be classified in the strong group. The Tigers are operating with perhaps the worst infield in the league and pitching that is doubtful. Del Baker's club will go no farther than the hitting of Hank Greenberg, Rudy York, Charley Gehringer and Barney McCoskey will take it.

**Jimmy Dykes' White Sox, who managed to finish fourth last season, are currently mired in last place with seven defeats in nine games, and that is understandable. Dykes is gambling on rookies at third base and in the pitching box, and Julius Solters and Taft Wright are no shining lights as outfielders. The White Sox don't own the hitting to offset their defensive deficiencies.**

*Cleveland is now leading the league and setting a .727 pace because it has, perhaps, the best pitching staff in the circuit. The new second-base combination of Lou Boudreau and Roy Mack has cured an age-old Indian weakness, and Hal Trosky and Ken Keltner are tried and proven run-producers. But the Indians' outfielders do not exactly strike terror when they go to bat. Ben Chapman, Roy Weatherly and Beau Bell aren't that kind. The Indians can be a good ball team but as the West's best they are a third-place club.*

The two admittedly weakest teams in the league are the Browns and the Athletics, who have been, respectively, the doormats of each section for the past six years, the Browns even longer. In any comparison between that pair of clubs the West again suffers.

**The Browns are a better ball club than they were last year. They have added a likely looking slugging outfielder in Walter Judnich, and their infield has a star at each corner—George McQuinn at first and Harlond Clift at third. But the Browns' pitchers are still the dime-a-dozen type, and St. Louis is apparently fated to repeat its eighth place finish of last season.**

*One of the reasons for that last statement is the Athletics, the only team in the American League that the Browns had any hope of overhauling last year. The A's are a vastly more improved club than the Browns. Bennie McCoy has added finesse to the infield and power to the batting order, and Bob Johnson, Sam Chapman and Wally Moses comprise an outfield far superior to the Browns. In Frankie Hayes Connie Mack has a catcher who is not only superior to anything the Browns own but who perhaps should be rated the second or third best catcher in the league. The A's are a nice sort of ball club with the exception of their pitching.*

The East, with the Yankees and Red Sox hanging around, are assured of two places in the first division, which is more than can be said for the West. Washington is a distinct possibility to beat out the White Sox and the Tigers for a first division berth. Defensively the Nats are superior to both clubs. There isn't much choice between the pitching of the three. The Tigers will outhit Washington, but the White Sox won't.

## Man of the Month

By Arch McDonald
Station WJSV Baseball Broadcaster

*The Man of the Month contest is sponsored jointly by The Washington Post and Station WJSV. Following each of the Nats' games, Arch McDonald will award points to Washington players as he deems performances merit. The Man of the Month will be presented with a $50 merchandise order by The Post.*

**Introducing the Nats' Man of the Month for April—Gerald Walker.**

**The hard-hitting outfielder, acquired by the Nats from the White Sox, clinched his claim to the honors for April yesterday when he slugged the Nats to victory over the Tigers.**

**Proving an opportunist on the last day of the April contest, Walker nosed out Buddy Lewis for the Man of the Month award after getting away to a slow start earlier in the season.**

**Walked finished the month with 25 points, two more than Lewis, who held a six-point lead before yesterday's game. He will be presented by The Washington Post with a $50 merchandise order on any Washington store of his choosing. The presentation will be made this week at Griffith Stadium.**

**Walker deserves the award. Almost single-handedly within the past week, he broke up three ball games for the Washington club with timely hits. Against the Athletics he doubled with two out in the ninth to send the tying and winning runs across the plate, against the Yankees he won the ball game with a hit in the tenth inning, and his feats yesterday are easily recalled.**

**Dutch Leonard and Cecil Travis finished in a tie for third place behind Walker and Lewis in the contest.**

**Points were awarded following yesterday's game as follows:**

**To Walker, eight points, because he doubled three runners home in the fifth inning to wipe out the Tigers' lead; because he singled twice thereafter, stole an important base, and scored two more runs.**

**To Joe Haynes, five points, because he held the Tigers in check after the Nats' gained the lead, and because his safe bunt started the Nats' inning rally in the fifth. He also singled in the sixth.**

**To Jimmy Pofahl, four points, because he pulled the finest fielding play of the season and robbed the Tigers of at least two runs when he made a back-hand stop of Rudy York's smash with the bases full and flipped it to Bloodworth for a force play.**

**To Cecil Travis, four points, because he made three hits, including a pair of two-baggers. The totals for April:**

| | | | |
|---|---|---|---|
| Gerry Walker | 25 | Al Hollingsworth | 7 |
| Buddy Lewis | 23 | Walter Masterson | 6 |
| "Dutch" Leonard | 16 | Jake Early | 5 |
| Cecil Travis | 16 | Joe Haynes | 5 |
| George Case | 15 | Rick Ferrell | 5 |
| Jimmy Bloodworth | 14 | Johnny Welaj | 5 |
| Jimmy Pofahl | 12 | Jimmy Wasdell | 2 |
| Ken Chase | 8 | Bucky Jacobs | 2 |

# Yankees, Held to 2 Hits by Bildilli, Browns' Rookie, Lose, 2-1

## Red Ruffing Outpitched By Southpaw

### Champs Go Hitless After First 2, Men Rap Out Safeties; Homer by Radcliff

*By the Associated Press*

New York, April 30.—The plague of portsiders that has kept the World Champion Yankees in quarantine this spring broke out again today with a two-hit pitching job by young Emil Bildilli of the St. Louis Browns and gave the Westerners a 2-to-1 victory.

It was the first start of the season for the 23-year-old recruit from San Antonio in the Texas League, and he was a bit nervous, letting Frank Crosetti open the New York half of the first inning with a triple and Red Rolfe follow with a single. That was a run—the Yank's only one—for afterward Bildilli gave never a hit and let just three men reach first, two on walks and one on an error.

Red Ruffing held the Browns to five safeties in rebuttal, but one of these was a homer by Rip Radcliffe to tie the score in the fourth and two others were Walt Judnich's single and George McQuinn's double for the winning run in the sixth.

| St. Louis | AB | H | O | A | New York | AB | H | O | A |
|---|---|---|---|---|---|---|---|---|---|
| Strange,ss | 4 | 0 | 3 | 2 | Crosetti,ss. | 3 | 1 | 1 | 4 |
| Judnich,cf | 4 | 1 | 2 | 0 | Rolfe,3b... | 4 | 1 | 1 | 1 |
| McQ'nn,1b | 3 | 1 | 14 | 2 | Selkirk,lf. | 3 | 0 | 3 | 0 |
| R'cliff,rf.. | 4 | 2 | 2 | 0 | Keller,rf.. | 4 | 0 | 3 | 0 |
| Hoag,rf.. | 0 | 0 | 0 | 0 | Dickey,c... | 3 | 0 | 6 | 1 |
| Gal'her,lf. | 4 | 0 | 1 | 0 | Gordon,2b. | 3 | 0 | 1 | 1 |
| Clift,3b... | 3 | 0 | 1 | 3 | Henrich,rf | 3 | 0 | 2 | 1 |
| Heffner,2b | 3 | 1 | 2 | 4 | Da'nren,1b | 3 | 0 | 10 | 0 |
| Swift,c... | 3 | 0 | 1 | 0 | Ruffing,p.. | 3 | 0 | 0 | 0 |
| Bildili,p.. | 3 | 0 | 1 | 5 | | | | | |
| | | | | | Totals.. | 29 | 2 | 27 | 7 |
| Totals. | 31 | 5 | 27 | 16 | | | | | |

| | | | | | | | | | | |
|---|---|---|---|---|---|---|---|---|---|---|
| St. Louis | 0 | 0 | 0 | 1 | 0 | 1 | 0 | 0 | 0 | —2 |
| New York | 1 | 0 | 0 | 0 | 0 | 0 | 0 | 0 | 0 | —1 |

Runs—Judnich, Radcliff, Crosetti. Errors—Heffner, Gordon. Runs batted in—Rolfe, Radcliff, McQuinn. Two-base hit—McQuinn. Three-base hit—Crosetti. Home run—Radcliff. Stolen base—Crosetti. Double plays—Bildilli to Heffner to McQuinn, Crosetti to Dahlgren. Left on bases—New York, 3; St. Louis, 4. First base on balls—Off Ruffing, 2; off Bildilli, 2. Struck out—By Ruffing, 6; by Bildilli, 1. Umpires—Moriarty, Hubbard, Rommel and Grieve. Time of game—One hour 39 minutes.

## Bosox Bow To Chicago's 12 Hits, 9 to 4

*By the Associated Press*

Boston, April 30.—The Chicago White Sox started in where they left off last season by combing three Red Sox pitchers today for 12 hits and a 9-to-4 victory. The last time the clubs met the Chisox swept a three-game series.

Every one of Jimmy Dykes' players hit safely, and all but two of them scored. Eric McNair, former Red Soxer, paced the visitors by connecting for a homer and a single.

Righthander Johnny Rigney held the home forces to six hits, half of which came in the sixth inning when Jimmy Foxx bashed out his fourth 1940 homer after Doc Cramer and Ted Williams singled.

The Chisox sewed up the game in the fourth by clouting Starter Emerson Dickman for 5 runs. Three singles, two passes and Mike Tresh's two-bagger accounted for the rally.

| Chicago | AB | H | O | A | Boston | AB | H | O | A |
|---|---|---|---|---|---|---|---|---|---|
| Ken'edy,3b | 5 | 2 | 2 | 0 | Finney,rf.. | 4 | 0 | 1 | 1 |
| Kuhel,1b.. | 5 | 2 | 13 | 0 | Cramer,cf. | 4 | 2 | 1 | 0 |
| Kr'vich,cf | 5 | 1 | 2 | 0 | W'lams,lf. | 4 | 2 | 5 | 0 |
| Wright,rf. | 3 | 1 | 2 | 0 | Foxx,1b... | 4 | 1 | 8 | 0 |
| Appling,ss | 3 | 1 | 0 | 3 | Cronin,ss. | 2 | 1 | 1 | 2 |
| Solters,lf. | 4 | 1 | 4 | 0 | Doerr,2b.. | 4 | 0 | 2 | 5 |
| McNair,3b | 4 | 2 | 2 | 3 | Tabor,3b.. | 4 | 0 | 5 | 2 |
| Tresh,c... | 4 | 1 | 2 | 0 | Peacock,c. | 4 | 0 | 4 | 0 |
| Rigney,p.. | 4 | 1 | 0 | 5 | Dickman,p | 1 | 0 | 0 | 3 |
| | | | | | Rich,p.... | 1 | 0 | 0 | 0 |
| | | | | | *Carey.... | 1 | 0 | 0 | 0 |
| | | | | | Wagner,p. | 0 | 0 | 0 | 0 |
| Totals. | 37 | 12 | 27 | 11 | Totals.. | 33 | 6 | 27 | 13 |

*Batted for Rich in seventh.

| | | | | | | | | | | |
|---|---|---|---|---|---|---|---|---|---|---|
| Chicago | 0 | 0 | 0 | 5 | 3 | 1 | 0 | 0 | 0 | —9 |
| Boston | 0 | 0 | 0 | 1 | 0 | 3 | 0 | 0 | 0 | —4 |

Runs—Kennedy (2), Kuhel, Kreevich, Wright (2), Appling, Solters, McNair, Cramer, Williams (2), Foxx. Errors—Cramer, Cronin, Peacock. Runs batted in—Appling (2), Solters (2), Tresh (2), Wright, McNair, Foxx (3), Cronin. Two-base hits—McNair, Tresh, Rigney, Cramer, Williams. Home runs—McNair, Foxx. Double plays—Tabor to Foxx; Dickman to Cronin to Foxx. Left on bases—Chicago, 3; Boston, 4. First base on balls—Off Rigney, 2; off Dickman, 2. Struck out—By Rigney, 2; by Rich, 1; by Wagner, 2. Hits—Off Dickman, 7 in 4⅔ innings; off Rich, 3 in 2⅓ innings; off Wagner, 2 in 2 innings. Losing pitcher—Dickman. Umpires—Pipgras, Summers and Quinn.

### Baseball's Big Six

*By the Associated Press*

BATTING (Three leaders in each league)

| | G. | AB. | R. | H. | Pct. |
|---|---|---|---|---|---|
| Wright, White Sox.. | 10 | 39 | 7 | 17 | .436 |
| Young, Giants..... | 8 | 31 | 3 | 13 | .419 |
| Cramer, Red Sox.... | 11 | 49 | 9 | 20 | .408 |
| Ross, Bees ..... | 8 | 27 | 4 | 11 | .407 |
| McCosky, Tigers.... | 11 | 47 | 12 | 17 | .403 |
| Foxx, Red Sox..... | 11 | 37 | 10 | 15 | .405 |
| Lelber, Cubs..... | 14 | 45 | 13 | 22 | .400 |

HOME RUNS

American League—Foxx, Red Sox, 4; Trosky, Indians, 4; McCosky, Tigers, 3; Judnich, Browns, 3; Johnson, Athletics, 3; Heath, Indians, 3.

National League—Ott, Giants, 2; Camilli, Dodgers, 2; Gilbert, Dodgers, 2; Cosearart, Dodgers, 2; Galan, Cubs, 2; Goodman, Cardinals, 2.

## A Pair of Winners as Maryland Frosh Trackmen Beat Tech

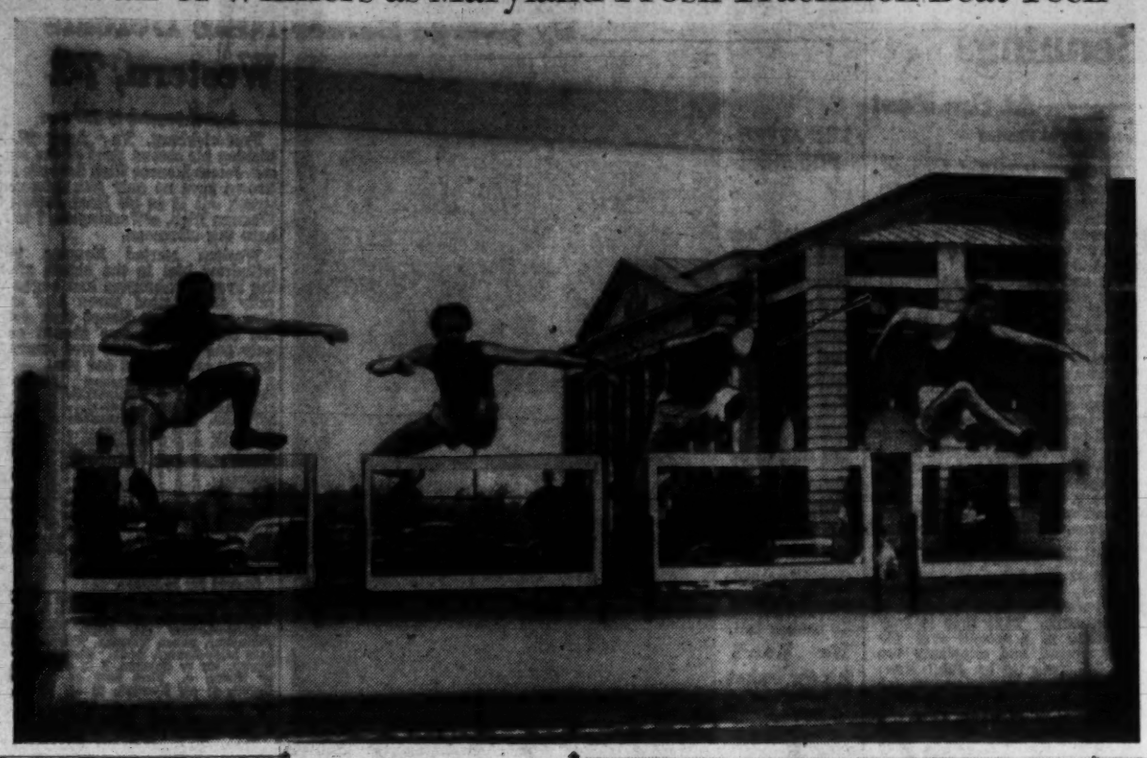

## Cameo Rally Wins, 6-4, Over O'Donnell's

Cameo Furniture joined Heurich at the top of The Washington Post Industrial League standings yesterday when it came from behind to trip O'Donnell's Grill, 6-4, on the West Ellipse.

Taking a three-run advantage in the first inning, Cameo saw the Grillmen come right back with four runs of their own in the second. A pair of Furniture tallies in the third, and another in the fifth, put the six-inning battle on ice.

It was Shortstop Dugan's long out, with the bases loaded, that tied things up for Cameo. And a few seconds later Outfielder Harris gave the winners a lead they never lost when he slid home on Plumb's bunt. A double play ended the rally there, but too late.

| O'Don'nell | AB | H | O | A | Cameo | AB | H | O | A |
|---|---|---|---|---|---|---|---|---|---|
| Looper,ss. | 1 | 1 | 2 | 2 | Godfrey,3b | 1 | 0 | 2 | 3 |
| B'ant,2b cf | 2 | 1 | 4 | 1 | McQ'nn,2b | 2 | 0 | 1 | 4 |
| D'kin,cf lf | 2 | 1 | 2 | 0 | Albert,cf.. | 3 | 0 | 2 | 0 |
| Moore,1b. | 3 | 0 | 4 | 0 | Harris,lf.. | 2 | 1 | 1 | 0 |
| Rober,lf.. | 2 | 0 | 0 | 0 | Schwab,c.. | 3 | 3 | 1 | 0 |
| Clomie,cf. | 0 | 0 | 1 | 0 | Cooper,1b. | 3 | 1 | 8 | 0 |
| *Seinge.. | 1 | 0 | 0 | 0 | Dugan,ss.. | 2 | 0 | 2 | 3 |
| Mize,2b... | 0 | 0 | 0 | 1 | Plumb,rf.. | 1 | 0 | 1 | 0 |
| Vla,rf.... | 2 | 0 | 1 | 0 | Printz,p... | 2 | 1 | 0 | 1 |
| Orrison,3b | 3 | 1 | 0 | 1 | | | | | |
| Xander,c.. | 3 | 0 | 1 | 0 | Totals.. | 19 | 6 | 18 | 11 |
| Birch,p... | 1 | 0 | 0 | 0 | | | | | |
| Lizzett,p. | 1 | 0 | 0 | 0 | | | | | |
| †Whaler.. | 1 | 0 | 0 | 0 | | | | | |
| Totals. | 23 | 4 | 15 | 5 | | | | | |

*Batted for Clomie in sixth.
†Batted for Lizzett in sixth.

| | | | | | | | |
|---|---|---|---|---|---|---|---|
| O'Donnell's | 0 | 4 | 0 | 0 | 0 | 0 | —4 |
| Cameo | 3 | 0 | 2 | 0 | 1 | x | —6 |

Runs—D. Cooper, Bonifant, Orrison, Birch, Godfrey 7, Schwab (3), Harris (2). Errors—Dugan (2), Printz, Durkin. Two-base hit—Schwab. Three-base hits—Schwab, Harris. Stolen bases—D. Cooper (2).

## Center Market, G. A. O. Nines Play 5-5 Tie

The second game of the Departmental Baseball League season—between Center Market and General Accounting Office—wound up in a 5-5 deadlock yesterday as hostilities were called off after the sixth inning because of darkness.

The Marketmen took a two-run edge in their half of the sixth with three runs, but saw it fade when G. A. O. turned in a brace of runs in their turn at bat.

| Cen.Mart. | AB | H | O | A | G. A. O. | AB | H | O | A |
|---|---|---|---|---|---|---|---|---|---|
| Finn,cf... | 4 | 0 | 1 | 0 | Mathias,c. | 4 | 0 | 5 | 1 |
| Rowles,1b. | 4 | 1 | 6 | 1 | O'Flon,1b. | 3 | 0 | 7 | 0 |
| Ineff,ss.. | 3 | 0 | 1 | 2 | McCoe,2b.. | 3 | 2 | 2 | 2 |
| Taylor,c.. | 3 | 0 | 3 | 1 | Harvey,3b. | 2 | 2 | 0 | 3 |
| Clark,2b.. | 3 | 2 | 3 | 2 | Am'son,ss | 3 | 0 | 2 | 2 |
| Wol'ton,lf. | 3 | 2 | 1 | 1 | Gibson,cf. | 2 | 1 | 2 | 0 |
| Cu'ham,rf. | 3 | 1 | 1 | 0 | Farrell,lf.. | 2 | 0 | 0 | 0 |
| Re'ton,3b. | 3 | 1 | 1 | 0 | Potter,rf.. | 3 | 0 | 0 | 0 |
| A.Coe,p... | 3 | 2 | 1 | 1 | Hoff,p.... | 3 | 0 | 0 | 2 |
| Totals. | 29 | 9 | 18 | 8 | Totals.. | 25 | 5 | 18 | 10 |

| | | | | | | | | | | |
|---|---|---|---|---|---|---|---|---|---|---|
| Center Market | 0 | 1 | 0 | 1 | 0 | 3 | — | 5 |
| G. A. O. | 1 | 0 | 1 | 0 | 1 | 2 | — | 5 |

Runs—Clark (2), Wolverton (2), O'Hanlon, M. Coe, Remington, Farrell, Potter. Errors—Rowles, Ineff (2), Clark, Anderson (2), Harvey. Two-base hits—Wolverton, Gibson. Three-base hits—Cunningham, Harvey. Stolen bases—Clark, M. Coe.

### Sunday Game Wanted

The Takomo softball team is seeking a game for 10:30 a. m. Sunday on their own diamond. Call Manager Jack Ellis at SHepherd 4676-W.

## Terp Frosh Track, Net Teams Win

University of Maryland Freshmen teams won two events and tied one in sports competition with local rivals yesterday. The track team routed McKinley Tech High School, 79½-42½, and the tennis team swamped Central High, 6-1, as the baseball squad was held to a 4-4 tie by George Washington Frosh.

A two-run homer in the first half of the seventh inning enabled the Colonial Freshmen to tie up the ball game which was called by mutual agreement after the Terrapins had their turn at bat in the inning. FitzGerald delivered the tying circuit smash and scored behind David, who had walked. Two were out at the time.

Lou Chacos, Joe Conrad and Leonberger led the victory of the Maryland cinder team, each winning two events. Chacos breezed home first in the 100 and 220 in the times of 10.2 and 22.7, respectively. Leonberger captured the 120 and 220 hurdles, posting times of 16.2 and 25.4, while Conrad annexed the shot put and discus events with distances of 45 feet ½ inch and 117 feet 5 inches.

Barnham was Tech's outstanding performer with victories in the high jump and broad jump. He leaped 21 feet 4 inches to take the broad jump and then sailed over the bar at 5 feet 10 inches to best his field in the high jump.

The Maryland Frosh tennis team took five of six singles matches and one of the only two doubles encounters played in defeating Central. Two of the doubles matches were not finished and did not count in the score.

| G. W. Fr. | AB | H | O | A | Md. Frosh. | AB | H | O | A |
|---|---|---|---|---|---|---|---|---|---|
| Jeronn,2b. | 3 | 1 | 2 | 1 | Reynolds,lf | 4 | 2 | 0 | 0 |
| Dowd,c... | 2 | 1 | 4 | 0 | Kuster,2b. | 3 | 0 | 2 | 3 |
| F'zerald,3b | 3 | 1 | 3 | 1 | Sunier,2b. | 0 | 0 | 0 | 0 |
| Ko'ting,1b | 4 | 0 | 7 | 0 | Boothe,ss. | 4 | 0 | 0 | 0 |
| Sokol,lf.. | 1 | 0 | 1 | 0 | Dun'ton,rf. | 4 | 2 | 0 | 0 |
| Gal'gher,ss | 1 | 0 | 1 | 3 | Br'dorf,c.. | 4 | 1 | 8 | 1 |
| Savage,rf. | 0 | 0 | 0 | 0 | Gorry,cf.. | 4 | 1 | 0 | 0 |
| Fenlon,rf. | 2 | 0 | 2 | 0 | H'rdner,3b | 3 | 0 | 0 | 3 |
| Senna,cf.. | 1 | 0 | 0 | 0 | Cle'land,1b | 1 | 1 | 2 | 0 |
| Lewis,cf.. | 2 | 0 | 0 | 1 | Keats,1b.. | 2 | 1 | 9 | 1 |
| Kloak,p.. | 2 | 0 | 1 | 1 | Crist,p... | 3 | 1 | 0 | 2 |
| Pulb,p... | 1 | 0 | 0 | 0 | | | | | |
| | | | | | Totals.. | 32 | 9 | 21 | 7 |
| Totals. | 22 | 3 | 21 | 7 | | | | | |

..Game called end of seventh account of darkness.

| | | | | | | | | | | |
|---|---|---|---|---|---|---|---|---|---|---|
| Maryland Frosh | 0 | 0 | 0 | 0 | 1 | 1 | 2 | — | 4 |
| Geo. Wash. Frosh | 0 | 0 | 2 | 0 | 0 | 2 | 0 | — | 4 |

Runs batted in—Maryland). Bransford, Kuster, Crist (2). (G. W. Frosh) Gallagher, Dowd, FitzGerald (2). Stolen base—Reynolds. Left on bases—Maryland, 6; Geo. Washington, 5. Struck out—By Crist, 6; by Kloak, 3. Hit by pitched ball—By Crist (Dowd). Losing pitcher—Pulb. Umpire—Shoemaker. Time of game—One hour 40 minutes.

TRACK

100-YARD DASH—Won by Chacos (Md.); second, Ballard (Tech); third, Adams (Md.). Time, 10.2.

220-YARD DASH—Won by Chacos (Md.); second, Adams (Md.); third, Ballard (Tech). Time, 22.7.

440-YARD DASH—Won by Devlin (Md.); second, Gross (Md.); third, Barnes (Tech). Time, 53.7.

880-YARD RUN—Won by Harry (Md.); second, Hollander (Tech); third, Kihm (Md.). Time, 2:05.5.

120-YARD HIGH HURDLES—Won by Leonberger (Md.); second, O'Brien (Tech); third, Davis (Tech). Time, 16.2.

220-YARD LOW HURDLES—Won by Leonberger (Md.); second, O'Brien (Tech); third, Davis (Tech). Time, 26.4.

MILE RUN—Won by Kihm (Md.); second, Bartell (Tech); third, Hall (Tech). Time, 4:36.

MILE RELAY—Won by Maryland (Harry, Devlin, Gross, Stellhorn); second (Tech (Hollander, Barnes, Brent, Ballard). Time, 3:36.5.

HIGH JUMP—Won by Barnham (Tech); second, Gilmore (Md.); third, tie between Port (Md.) and Davis (Tech). Height, 5 feet 10 inches.

SHOT-PUT—Won by Conrad (Md.); second, Dunlap (Md.); third, Schlup (Md.) Distance, 45 feet 6½ inches.

DISCUS—Won by Conrad (Md.); second, Shockey (Md.); third, Dunlap (Md.). Distance, 117 feet 5 inches.

JAVELIN—Won by Dye (Tech); second, Barnham (Tech); third, Ruppersberger (Md.). Distance, 153 feet.

POLE VAULT—Tie between Merriken (Md.) and Stradley (Tech); third, Bach (Md.). Height, 10 feet 6 inches.

BROAD JUMP—Won by Barnham (Tech); second, Adams (Md.); third, Mizell (Md.). Distance, 21 feet 4 inches.

### Cubs Option McCullough

Chicago, April 30 (AP).—The Chicago Cubs optioned Catcher Clyde McCullough today to the Buffalo Club of the International League, reducing the roster to the mid-season limit of 25 players.

McCullough came from the Kansas City team of the American Association, where he batted .271 a year ago.

### Game Wanted

The Takoma Softball Club is seeking a game for Sunday at 10:30 a. m. on its own field. Call Manager Jack Ellis at Shepherd 4676-W.

Post Staff Photos—Schlossenberg.

Above—Competitors in 220-yard low hurdles race near home stretch in meet between Maryland Frosh and McKinley Tech High at College Park yesterday. Winner was Leon Berger, Maryland (extreme left). Dick O'Brien, Tech (third from left), was second, and Norman Davis, also of Tech, was third. Davis is next to Leon Berger. Below—Eddie Barham, of Tech, shown clearing the bar at 5 feet 10 inches to win the high jump

## Phils' Rookies Throw Pirates For 6-2 Loss

### Villa Nova Graduate Leads Batting Attack; Klinger Knocked Out

*By the Associated Press*

Pittsburgh, April 30.—Philadelphia's rookies had a field day today at the expense of Pittsburgh's slumping Pirates, winning a 6-to-2 victory after chasing the Buc's ace hurler Bobby Klinger. It was the fourth straight setback for Pittsburgh.

First Baseman Art Mahan, Villa Nova graduate recently of Little Rock, playing his first major league game, doubled the first time up to drive in the first Philly run, then singled in the third with two outs to spark a three-run rally.

| Ph'delphia | AB | H | O | A | Pittsburgh | AB | H | O | A |
|---|---|---|---|---|---|---|---|---|---|
| Schulte,2b | 3 | 0 | 3 | 5 | L.Waner,cf | 5 | 1 | 3 | 0 |
| Martin,cf. | 3 | 1 | 0 | 0 | Garms,lf.. | 4 | 1 | 4 | 1 |
| Mahan,1b. | 5 | 2 | 13 | 1 | P.Waner,rf | 4 | 2 | 0 | 0 |
| Ar'vich,lf. | 4 | 2 | 5 | 0 | V'ghan,ss.. | 4 | 2 | 1 | 3 |
| Klein,rf.. | 3 | 1 | 0 | 0 | Fl'cher,1b. | 3 | 1 | 12 | 1 |
| Warren,c. | 3 | 1 | 2 | 3 | Davis,c... | 3 | 0 | 2 | 2 |
| May,3b... | 4 | 3 | 1 | 0 | Young,2b. | 3 | 1 | 4 | 2 |
| Bragan,ss. | 4 | 1 | 1 | 4 | Handley,3b | 4 | 0 | 1 | 2 |
| Mulcahy,p | 3 | 0 | 2 | 3 | Klinger,p.. | 1 | 0 | 0 | 1 |
| | | | | | Hei'man,p. | 2 | 0 | 0 | 3 |
| Totals. | 34 | 11 | 27 | 16 | *Bowman.. | 0 | 0 | 0 | 0 |
| | | | | | Totals.. | 33 | 8 | 27 | 15 |

*Batted for Heintzelman in ninth.

| | | | | | | | | | | |
|---|---|---|---|---|---|---|---|---|---|---|
| Philadelphia | 1 | 0 | 3 | 0 | 2 | 0 | 0 | 0 | 0 | —6 |
| Pittsburgh | 0 | 0 | 1 | 0 | 0 | 0 | 0 | 0 | 1 | —2 |

Runs—Schulte, Mahan, Arnovich, Klein, Warren, May, L. Waner, Vaughan. Error—May. Runs batted in—Mahan, Warren (2), May, P. Waner, Bragan (2), Young. Two-base hits—Mahan, May, Klein. Stolen base—Schulte. Sacrifice—Schulte. Double plays: Fletcher to Vaughan to Fletcher; Mulcahy, to Warren to Mahan; Schulte to Mahan. Left on bases—Philadelphia, 6; Pittsburgh, 8. First base on balls—Off Klinger, 2; off Mulcahy, 4; off Heintzelman, 2. Struck out—By Mulcahy, 1; by Heintzelman, 1. Hits—Off Klinger, 7 in 2⅔ innings; off Heintzelman, 4 in 6⅓ innings. Losing pitcher—Klinger. Umpires—Ballanfant, Campbell and Klem. Time of game—One hour 55 minutes.

## Baer-Galento Bout Postponed

New York, April 30 (INS).—Promoter Mike Jacobs today announced postponement to July 2 of the Max Baer-Tony Galento 15-round bout originally scheduled for May 28 at Jersey City.

Galento demanded the postponement, saying he would be unable to get into shape for the original date because of the death last Wednesday of Joe Jacobs, his manager.

The new date will be the nineteenth anniversary of the Jack Dempsey-Georges Carpentier fight at Boyle's Thirty Acres, near Jersey City.

## G. U. Tennis Team Plays C. U. Today

Georgetown University's tennis team will invade Brookland this afternoon at 3:30 o'clock for an intracity match with Catholic University.

Tomorrow Georgetown's baseball team opens a three-day invasion of New York State by meeting N. Y. U. Friday the Hoyas will play Fordham and Saturday they'll be at Army. Bill Wixted, Vinnie Powers and Capt. John Smith will pitch, in the order named, for the Hilltop nine.

Wins in a Walk

Shown above is the Suffolk, made of stylish Brown Calf with medallion tip. A bootmaker finish accents its good looks.

$10

GOLDHEIM'S
1409 H STREET


## Substitute's Homer Wins For Cubs, 8-7

*By the Associated Press*

Chicago, April 30.—Big Al Todd, playing as a substitute after being benched for weak hitting, belted a tenth-inning home run today to give the Chicago Cubs an 8-7 victory over the Boston Bees in their series opener.

The Bees knocked Claude Passeau out of the box with a five-run splurge in the fourth inning for a 7-to-2 lead.

Hank Leiber's home run with Augie Galan aboard accounted for two runs in the fifth. The Cubs added another tally in the eighth on singles by Bill Nicholson, Phil Cavarretta and Manager Gabby Hartnett, who was playing his first game.

| Boston | AB | H | O | A | Chicago | AB | H | O | A |
|---|---|---|---|---|---|---|---|---|---|
| Rowell,2b. | 4 | 2 | 0 | 3 | Hack,3b... | 5 | 0 | 2 | 2 |
| W'sler,2b | 1 | 0 | 1 | 0 | Herman,2b | 5 | 1 | 5 | 7 |
| Hassett,rf | 4 | 1 | 3 | 0 | Galan,cf.. | 3 | 0 | 2 | 1 |
| Coonely,cf | 0 | 0 | 3 | 0 | Leiber,rf.. | 5 | 3 | 1 | 0 |
| West,cf,rf | 4 | 1 | 1 | 0 | Nich'son,lf | 5 | 3 | 2 | 0 |
| Cu'nello,3b | 5 | 2 | 1 | 2 | Ca'retta,1b | 3 | 1 | 13 | 0 |
| Ross,lf... | 3 | 1 | 1 | 0 | Hartnett,c | 4 | 1 | 2 | 1 |
| Loane,lf.. | 0 | 0 | 0 | 0 | Mattick,ss. | 1 | 0 | 1 | 1 |
| Sc'sella,1b | 4 | 1 | 9 | 2 | Rosell,ss.. | 3 | 0 | 2 | 2 |
| Lopez,c... | 4 | 0 | 2 | 1 | §Da'sandro | 1 | 0 | 0 | 0 |
| Miller,ss.. | 5 | 2 | 5 | 3 | Todd,c.... | 1 | 1 | 0 | 0 |
| Err'son,p. | 4 | 2 | 0 | 0 | Passeau,p. | 1 | 1 | 0 | 2 |
| Coffman,p | 1 | 0 | 1 | 1 | Page,p.... | 1 | 0 | 0 | 0 |
| | | | | | ‡Gleeson.. | 1 | 1 | 0 | 0 |
| Totals. | 39 | 12 | *27 | 12 | Olsen,p... | 0 | 0 | 0 | 2 |
| | | | | | ‖Collins... | 1 | 1 | 0 | 0 |
| | | | | | Lee,p..... | 0 | 0 | 0 | 2 |
| | | | | | Totals.. | 38 | 13 | 30 | 20 |

*None out when winning run scored.
†Batted for Page in seventh.
‡Batted for Rosell in eighth.
§Batted for Olsen in ninth.

| | | | | | | | | | | | |
|---|---|---|---|---|---|---|---|---|---|---|---|
| Boston | 2 | 0 | 0 | 5 | 0 | 0 | 0 | 0 | 0 | 0 | —7 |
| Chicago | 1 | 0 | 0 | 0 | 0 | 2 | 0 | 1 | 2 | 1 | —8 |

Runs—Rowell, Hassett, West (2), Lopez, Miller, Errickson, Hack, Herman, Galan (2), Leiber (2), Nicholson, Todd. Errors—Nicholson (2). Runs batted in—Rowell (2), Cuccinello (4), Ross, Leiber (4), Nicholson (2), Hartnett, Todd. Two-base hit—Scarsella. Three-base hit—Leiber. Home runs—Leiber, Todd. Double plays—Cuccinello to Scarsella; Galan to Herman. Left on bases—Boston, 9; Chicago, 9. First base on balls—Off Errickson, 5; off Coffman, 1; off Passeau, 2; off Page, 3; off Olsen, 1. Struck out—By Errickson, 2; by Page, 1; By Olsen, 1. Hits—Off Errickson, 7 in 7⅔ innings; off Coffman, 6 in 4⅓ innings; off Passeau, 8 in 3⅔ innings; off Page, 2 in 3⅓ innings; off Olsen, 1 in 2 innings; off Lee, 1 in 1 inning. Hit by pitched ball—By Passeau (Ross). Winning pitcher—Lee. Losing pitcher—Coffman.

## Indians Get 13 Hits to Turn Back A's, 10-5

*By International News Service*

Philadelphia, April 30.—Cleveland collected 13 hits today, as the Athletics raked Willis Hudlin for 12, and the Indians turned back Philadelphia, 10 to 5.

Hal Trotsky and Ken Keltner walloped homers for the Indians, and Johnson clouted a home run for the Athletics.

Cleveland picked up two runs in the first inning, made four in the third, one in the fourth and one apiece in the seventh, eighth and ninth. The A's big frame was the eighth when they made three runs.

| Cleveland | AB | H | O | A | Ph'delphia | AB | H | O | A |
|---|---|---|---|---|---|---|---|---|---|
| B'dreau,ss | 5 | 2 | 0 | 3 | Miles,cf... | 5 | 1 | 3 | 0 |
| Weath'y,cf | 4 | 2 | 5 | 0 | Moses,rf.. | 5 | 3 | 4 | 0 |
| B.C'man,rf | 4 | 0 | 3 | 0 | McCoy,2b.. | 5 | 1 | 3 | 1 |
| Trosky,1b. | 3 | 2 | 11 | 2 | Johnson,lf | 4 | 2 | 1 | 0 |
| Heath,lf.. | 5 | 3 | 0 | 0 | Siebert,1b | 4 | 1 | 10 | 2 |
| Keltner,3b | 5 | 2 | 0 | 2 | Hayes,c... | 4 | 2 | 4 | 1 |
| Hemsley,c. | 5 | 1 | 4 | 0 | Ru'ling,3b. | 4 | 0 | 0 | 4 |
| Mack,2b.. | 5 | 0 | 2 | 2 | Lillard,ss. | 3 | 1 | 0 | 6 |
| Hudlin,p.. | 4 | 1 | 2 | 2 | Besse,p... | 0 | 0 | 0 | 0 |
| | | | | | Beckman,p | 3 | 0 | 2 | 0 |
| Totals. | 40 | 13 | 27 | 11 | *Dean..... | 1 | 1 | 0 | 0 |
| | | | | | †S.C'man. | 1 | 0 | 0 | 0 |
| | | | | | ‡Brancato. | 0 | 0 | 0 | 0 |
| | | | | | Totals.. | 39 | 12 | 27 | 14 |

*Batted for Lillard in ninth.
†Batted for Beckman in ninth.
‡Ran for Dean in ninth.

| | | | | | | | | | | | |
|---|---|---|---|---|---|---|---|---|---|---|---|
| Cleveland | 2 | 0 | 4 | 1 | 0 | 0 | 1 | 1 | 1 | —10 |
| Philadelphia | 0 | 1 | 0 | 0 | 0 | 1 | 0 | 3 | 0 | —5 |

Runs—Boudreau (2), Weatherly, B. Chapman, Trosky (3), Heath, Keltner (2), Moses (2), McCoy, Johnson (2). Errors—B. Chapman, Miles. Runs batted in—B. Chapman, Trosky (2), Keltner (3), Heath (2), Hemsley, Johnson (2), Weatherly, Hayes. Two-base hits—Boudreau, Heath (2), Weatherly, Moses, Johnson. Three-base hits—Moses, Boudreau. Home runs—Trosky (2), Johnson, Keltner (2). Left on bases—Cleveland, 8; Philadelphia, 7. First base on balls—Off Besse, 2; off Beckman, 3. Struck out—By Beckman, 3; by Hudlin, 3. Hits—Off Besse, 5 in 2 innings (none out in third); off Beckman, 8 in 7 innings. Balk—Hudlin. Losing pitcher—Besse. Umpires—Rue, Basil and Ormsby.


BASEBALL SHOES

| WERE | NOW |
|---|---|
| 2.95 | 1.95 |
| 3.50 | 2.49 |
| 4.50 | 2.95 |

GARRISON'S
1215 E St. N.W. Open Eves.

AUTO TROUBLE?
Call CARL
• BRIGHTWOOD •
• DOWNTOWN •
• NORTHEAST •
Phone District 2775

Take Care of that Cold
at RIGGS
TURKISH BATHS
15th & G. St. N.W.

It's an
OLD FAVORITE
with
Young Men

Time passes and ideas change, seasons come and styles go, but the Robt. Burns Panatela de Luxe goes on from father to son, the favorite cigar of young men and men with young ideas. « « To the sophisticate of now, the Sophistocrat of Cigars, long, graceful and suave, has the same *face value* it had with the man-about-town of past decades. « « Finely fashioned by skillful craftsmanship, its smart shapeliness is the outward sign of smoking quality through and through, the *imported* lusciousness of 100% choice Havana filler. « « Join the modern social scene with the unchanging youthfulness of the delicious Panatela de Luxe.

Robt. BURNS
Panatela de Luxe 10¢
THE SOPHISTOCRAT OF CIGARS
Copyright 1940, General Cigar Co., Inc.


### Cameo's Crucial Run Comes In

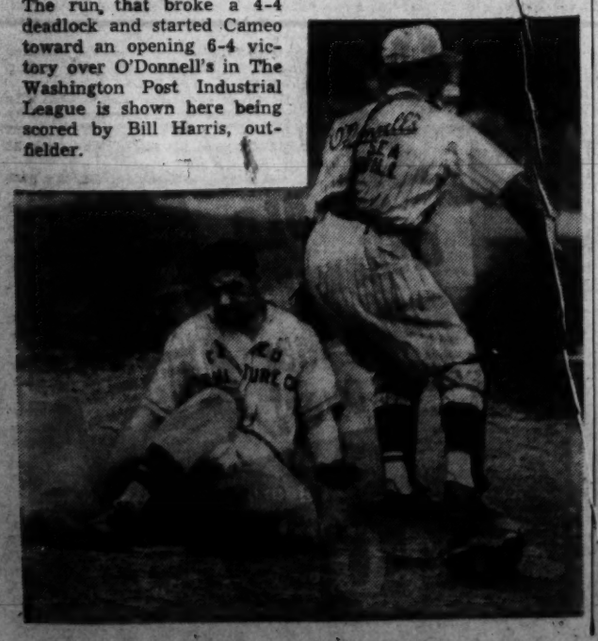

The run, that broke a 4-4 deadlock and started Cameo toward an opening 6-4 victory over O'Donnell's in The Washington Post Industrial League is shown here being scored by Bill Harris, outfielder.

# Domkin Wins Pimlico Feature in Thrilling Photo Finish

## Beats Out Ship Biscuit, MerryKnight

### T. D. Buhl's Colt Pays $18.90; 10,000 See Outsider Come Through in Stretch

By Walter Haight
*A Staff Correspondent*

Pimlico, Md., April 30.—Claimed for $1,500 by T. D. Buhl in his first race here last year, Domkin wrote his name on the record books as winner of the Rennert Handicap, a $2,500 added sprint, here today. Domkin came to the wire in between Ship Biscuit and Merry Knight, the Wheatley Stable entry. The finish was a thriller if there ever was one, and the fans debated about the order while the judges awaited the photo. However, from the press box it appeared that Domkin was the winner by a good head.

A. G. Vanderbilt's Now What and H. Dufford's Cockerel drew the bulk of the wagering. The famous filly finished ahead of only two horses in the field of eight and one of those was Cockerel. Now What, making her first start of 1940, showed speed but stopped as if she were shot in the stretch run.

Domkin, despite good previous efforts, was an outsider in the betting and rewarded his backers with an $18.90 mutuel while stepping the 6 furlongs in a creditable 1:12 3-5. The program, on which favorites were prominent for the most part, drew a crowd of 10,000.

**Hanid Wins Handily**

Jockey Mannie Berg, graduate from the half-milers, rode a heady race on Domkin. The colt broke alertly from the No. 1 position, but Berg elected to take off the sizzling pace in which Now What, Merry Knight and Ramases participated.

It was not until the stretch was reached that Berg sent Domkin to the leaders. He sent the colt through between horses, and the 3-year-old fought his way into a neck lead inside the sixteenth pole. On the outside came Ship Biscuit with a rush. On the inside was Merry Knight, still trying. Then came the photo

The program opened with a dash of 4½ furlongs for maiden 2-year-olds, and Hanid, a full sister of Blablah and Careful Dinah, lived up to expectations by galloping home three lengths ahead of the closest opposition under good handling by Jockey Hilton Dabson. Lady Jaffa was second and Alpine Lad was third. The winner paid $5.70 as the favorite.

## Pimlico Entries With Marvel Ratings

**FIRST RACE**—Four and one-half furlongs; purse, $1,000; for maiden 2-year-olds.
10 Bright Goldie (Driscoll)..117 15-1 ...
11 Saxon Princess (Mora)....117 4-1 ...
12 Sparrow Chirp (Peters)....117 20-1 ...
13 †Pelisse (Gilbert) .....117 8-1 ...
14 Oraibi (Wagner) .....117 12-1 ...
15 Bettie Nux (Ashcroft).....117 5-2 ...
16 Lynton (Berg) .....117 12-1 ...
17 Glitter Girl (Keller) .....117 20-1 ...
18 False Clue (Workman)....117 10-1 ...
1 Garden Gal (Neves) .....117 8-1 ...
2 Cathode (Shelhamer) .....117 20-1 ...
3 Swynstan (Duppe) .....117 20-1 ...
4 Ruckelle (E. Smith).....117 20-1 ...
5 Spring Dance (Workman).117 20-1 ...
6 Shot Again (Berg) .....117 15-1 ...
7 Egypta (Schraudenback)..117 20-1 ...
8 *Strolling In (Bonwill)....112 20-1 ...
9 †Periqee (Gilbert) .....117 8-1 ...
*H. O. Headley entry.

**SECOND RACE**—Six furlongs (chute); purse, $1,000; claiming; for 3-year-olds and upward.
10 *Trapshot (Duncan) ..... 97 20-1 310
11 Lernana (Mora) .....105 20-1 311
12 Riotous (E. Smith) .....109 12-1 316
13 Black Boo (Dabson) .....114 20-1 312
14 Miss Kantar (Witmer)..... 97 20-1 310
15 Remolee (Berg) .....108 20-1 299
16 *Challante (Lemmons) .... 97 15-1 318
17 Elamp (Wagner) .....103 20-1 310
18 *Barraca (Duncan) ..... 90 20-1 320
1 *Blablah (Durando) .....110 8-5 322
2 Little Mowlee (Lindberg)..110 2-1 315
3 Piot (Lindberg) .....103 10-1 316
4 Race On (Mills) .....102 20-1 308
5 *Square Play (Smolinski)..105 12-1 315
6 Miss Fixit (Duppe) .....111 15-1 311
7 Paper Drop (Duppe) .....111 15-1 316
8 Toney Steel (Wall) .....112 12-1 313
9 More Poise (Workman) ....114 20-1 314

**THIRD RACE**—Two miles (steeplechase); purse, $1,000; for 4-year-olds and upward
8 Bagpipe (Robr) .....140 5-1 ...
6 Constructor (A. Scott) .....150 8-5 ...
7 Different II (Magee).....140 20-1 ...
8 Corrigan (Jones) .....150 3-1 ...
1 Fire Light (Walker) .....146 20-1 ...
2 Drinthorn (Williams).....143 5-1 ...
3 Balk (Haley) .....137 20-1 ...
4 Jack Horner (No Bow)....130 12-1 ...
†7 pounds apprentice allowance claimed.
210 pounds apprentice allowance claimed.

**FOURTH RACE**—Six furlongs (chute); purse, $1,000; maiden 3-year-olds.
10 †Purr Buckle (Shelfer)....115 8-1 319
11 *High Aim (Mora) .....109 8-1 312
12 Trews (Kelly) .....109 20-1 308
13 Knitetta (Dupps) .....115 2-1 312
14 Last Call (Peters) .....109 8-1 314
15 Marcall (Wimmer) .....115 20-1 301
16 Time O'Day (Char'n) .....115 20-1 304
17 Summer Stock (Berg) .....115 4-5-2 314
18 *Happy Lark (Smolinski)..115 12-1 313
1 Walter Light (J. Robet'n)..109 20-1 314
2 *Simmer (Lemmons) .....115 15-1 311
3 *Precious Time (Scott) .....110 20-1 314
4 Star Strewn (Wagner) .....115 20-1 308
5 Wayriel (Mills) .....115 20-1 310
6 St. Foot (Charlton) .....109 15-1 306
7 *Highola (Lemmons) .....115 8-1 305
8 Trystate (Dabson) .....109 10-1 312
9 Bolingbroke (Workman) ....109 20-1 308
†Mrs. V. L. Black and J. Bosley entry.

**FIFTH RACE**—One mile and 70 yards; Grade C Handicap; the Timonium; purse, $1,500; 3-year-olds and upward.
5 †Boston Pal (Neves) .....107 7-2 327
6 Charlotte Girl (Charlton)..110 3-1 322
7 Night Tide (Mora) .....109 7-2 326
8 Foxshade (Dupps) .....109 4-1 321
1 *Pilisteo (Shelhamer) .....124 7-2 318
2 Flying Lee (Berg) .....106 15-1 338
3 ‡Olympus (Workman) .....100 6-1 344
4 ‡Open Door (Lemmons) ....109 20-1 330
†H. G. Bedwell and H. C. Hatch entry.
‡Reservation Stable entry.

**SIXTH RACE**—One mile and a sixteenth; the Gittings Handicap; purse, $2,500 added; 3-year-olds and upward.
4 Pilisteo (Shelhamer) .....119 9-2 318
5 *Fair (Mora) .....108 8-1 320
1 Belay (E. Smith) .....122 5-2 323
2 Charlotte Girl (Charlton)..108 6-1 322
3 Honey Cloud (Workman)..122 8-5 355

**SEVENTH RACE**—One mile and 70 yards; purse, $1,000; claiming; 3-year-olds and upward.
5 Cacodemon (Shelhamer)..114 5-1 328
6 Teddy Patic (Shelhamer)..114 7-2 321
7 Blazing Heat (Gilbert)....111 8-1 320
1 †White Sand (Wholey) .....111 2-1 328
2 Royal Business (Duppe)..113 3-1 326
3 *Run By (Mora) .....104 3-1 326
4 Stand Alone (Lemmons)... 98 20-1 322
‡Wee Thorn Stable entry.

**EIGHTH RACE**—One mile and three-sixteenths; purse, $1,000; claiming; 4-year-olds and upward.
10 *Flasetta (Smolinski).....110 5-1 320
11 *Winning Mark (Duncan)..110 10-1 317
12 *Buster Boy (Scott) .....107 20-1 318
13 *Two Aces (Mattison).....112 20-1 312
14 Portunus (Polk) .....112 10-1 320
15 Red Jack (Mora) .....115 9-2 322
16 Sistaur (Lindberg) .....102 20-1 312
17 *Gen L. (Lemmons) .....115 5-2 316
18 Javamocha (Molena) .....112 20-1 314
1 Hastings View (Berg) .....112 20-1 316
2 *Brilliant One (Lemmons).107 15-1 314
3 Heraldic (Mills) .....107 10-1 310
4 *Dub (Hamer) .....110 15-1 314
5 Maespur (Dufford) .....112 20-1 308
6 *Company Halt (Duncan)..102 10-1 318
7 *Bellman (Hamer) .....107 20-1 312
8 Unfailing (Workman) .....117 20-1 310
9 Italian Harry (McDonald).115 15-1 314
*Apprentice allowance claimed.
Weather, clear; track, fast.

## Pimlico Racing Chart

TUESDAY, APRIL 30, 1940.
(Compiled by Walter Haight.)
WEATHER, CLEAR; TRACK, FAST.

**FIRST RACE**—Four and one-half furlongs. Purse, $1,000. For maiden 2-year-olds. Start good from gate. Won easily; place driving. Went to post 2:17. Off 2:19. Winner, J. H. Louchheim's ch. f. (2), by Economic—Mint Dinah. Trained by J. Loftus. Value to winner, $700; second, $150; third, $100; fourth, $50. Time, 0:54⅘.

| Horses | Jockeys | Wgt. | Post | St. | ¼ | Str. | Fin. | Straight |
|---|---|---|---|---|---|---|---|---|
| HANID | (Dabson) | 115 | 5 | 3 | 1½ | 1¹ | 1¹ | $1.85 |
| LADY JAFFA | (Gilbert) | 115 | 6 | 5 | 2ʰ | 2¹ | 2ⁿᵏ | 4.35 |
| ALPINE LAD | (Milligan) | 118 | 1 | 4 | 6¹ | 3ⁿᵏ | 3½ | 14.55 |
| NANCY V. | (Duppe) | 115 | 7 | 8 | 4½ | 4ʰ | 4¹ | 2.60 |
| McHENRY | (Mills) | 118 | 2 | 6 | 5¹ | 5ⁿᵏ | 5¹½ | 5.55 |
| MEER KHAN | (Mora) | 118 | 2 | 2 | 3ⁿᵏ | 6¹ | 6ʰ | 21.05 |
| MAYFERN | (Wagner) | 115 | 8 | 7 | 7ʰ | 7ʰ | 7ʰ | 41.25 |
| ROSE'S BOY | (Wimmer) | 118 | 4 | 1 | 8 | 8 | 8 | 50.70 |

Two-dollar mutuels paid—HANID, $5.70, $3.40, $3.60; LADY JAFFA, $4.50, $3.80; ALPINE LAD, $8.50.

HANID assumed command in opening furlong, shook off LADY JAFFA and drew clear to win easily. LADY JAFFA was rushed to serious contention at once, but swerved through stretch and was tiring at close. ALPINE LAD was off slowly, ran out at stretch turn while moving up and closed gamely. NANCY V. went evenly under hard riding.

**SECOND RACE**—One and one-sixteenth miles. Purse, $1,000; claiming. For 4-year-olds and upward. Start good from gate. Won easily; place driving. Went to post 2:45½. Winner, 2:46½. Winner, H. C. Bedwell's br. m. (6), by Misstep—Pouponne. Trained by owner. Value to winner, $700; second, $150; third, $100; fourth, $50. Time, 1:47⅘.

| Horses | Jockeys | Wgt. | Post | St. | ¼ | ½ | ¾ | Str. | Fin. | Straight |
|---|---|---|---|---|---|---|---|---|---|---|
| MISS PONNE | (Charlton) | 113 | 6 | 9 | 6½ | 3¹ | 1¹½ | 1¹ | 1ʰ | $1.20 |
| CHALOTAUR | (Lynch) | 110 | 5 | 10 | 10¹ | 8¹ | 4¹ | 3¹ | 2¹½ | 11.70 |
| BURNER | (McDonald) | 113 | 3 | 5 | 7ʰ | 7ⁿᵏ | 5ⁿᵏ | 5¹½ | 3ⁿᵏ | 3.05 |
| WINTONA | (Lemmons) | 105 | 7 | 7 | 4½ | 2½ | 2¹ | 2½ | 4²½ | 16.35 |
| ACTRESS | (Peters) | 115 | 1 | 8 | 9ⁿᵏ | 10¹ | 9¹ | 7½ | 5½ | 9.10 |
| SCOUT ABOUT | (Duppe) | 113 | 2 | 3 | 5ⁿᵏ | 5½ | 6½ | 6ⁿᵏ | 6ⁿᵏ | 17.70 |
| DINAMITA | (Wagner) | 113 | 8 | 1 | 1¹ | 1¹ | 7ⁿᵏ | 8¹ | 7ʰ | 10.85 |
| PASCUA | (E. Smith) | 110 | 10 | 11 | 11 | 9¹ | 10¹ | 9ⁿᵏ | 8ⁿᵏ | 38.00 |
| BLUE CYCLONE | (Mora) | 110 | 11 | 4 | 3ⁿ | 8¹ | 7¹½ | 9ⁿ | 9ⁿ | 164.00 |
| GRACKY | (Polk) | 110 | 9 | 6 | 8ⁿ | 11 | 11 | 10ⁿ | 10¹⁰ | 93.70 |
| TOP SHELL | (Duncan) | 105 | 4 | 2 | 2¹ | 4ⁿᵏ | 8ⁿᵏ | 11 | 11 | 235.75 |

Two-dollar mutuels paid—MISS PONNE, $4.40, $3.70, $2.60; CHALOTAUR, $9.00, $5.00; BURNER, $2.70.

MISS PONNE, going in best form, was steadied along in early stages, came around horses gradually, took command leaving backstretch and drew out at rider's will. CHALOTAUR, slow to begin, worked way to contention and closed willingly. BURNER was hard ridden and had no excuses. WINTONA was forward factor from start, moved up menacingly after a half and weakened thereafter.

**Daily Double, HANID and MISS PONNE, Paid $15.30**

**THIRD RACE**—About 2 miles. Purse, $1,000; claiming; steeplechase. For 4-year-olds and upward. Start good. Won easily; place driving. Went to post 3:15½. Off 3:18½. Winner, Mrs. A. White's b. g. (7), by Judge Hay—Jenny Dean. Trained by A. White. Value to winner, $700; second, $150; third, $100; fourth, $50. Time, 3:54⅘. (15 jumps.)

| Horses | Jockeys | Wgt. | Post | St. | 5 | 10 | 15 | Str. | Fin. | Straight |
|---|---|---|---|---|---|---|---|---|---|---|
| BAY DEAN | (Brooks) | 149 | 3 | 1 | 1ʰ | 1ʰ | 1ʰ | 1¹½ | 1¹½ | $2.15 |
| COXSWAIN | (Roberts) | 143 | 10 | 9 | 3ʰ | 3½ | 2ʰ | 2ʰ | 2ʰ | 16.25 |
| HOP | (Clements) | 143 | 8 | 4 | 2½ | 2ʰ | 3¹ | 3½ | 3²½ | 4.95 |
| REDLANDER | (Penrod) | 141 | 5 | 2 | 8¹½ | 6ⁿᵏ | 4¹½ | 4ʰ | 4ʰ | 31.55 |
| BUDOS | (Slate) | 143 | 12 | 7 | 4ⁿᵏ | 4½ | 8¹½ | 5¹½ | 5ʰ | 9.00 |
| RIDEAWAY | (Zalkowski) | 133 | 2 | 3 | 6½ | 8ⁿᵏ | 9ʰ | 8ʰ | 6ⁿᵏ | 31.05 |
| PROMOTER | (Jones) | 142 | 9 | 10 | 7¹ | 5¹ | 5ⁿᵏ | 7ⁿᵏ | 7¹ | 9.95 |
| BAFFLER | (Haley) | 118 | 6 | 6 | 9½ | 10 | 10 | 9ʰ | 8ʰ | 16.15 |
| BIG MARCH | (Murdock) | 139½ | 11 | 8 | 5ʰ | 7ʰ | 7¹ | 10 | 9¹ | 21.20 |
| AXEWORK | (Walker) | 141 | 4 | 5 | 10¹⁰ | 9¹ | 6¹ | 6½ | 10 | 27.65 |
| PRATTLER | (King) | 140 | 7 | 11 | 11 | Pulled up | | | | 5.00 |
| HILLCASTLE | (Cruz) | 133 | 1 | Wheeled | | | | | | 77.20 |

Two-dollar mutuels paid—BAY DEAN, $6.30, $4.40, $4.20; COXSWAIN, $11.30, $8.50; HOP, $5.00.

BAY DEAN, first away, took command at once, made bad landing at second brush, fenced poorly throughout while setting own pace and was running easily at end. COXSWAIN was keen forward factor from start and held on gamely. HOP was in thick of contention and weakened in final stages. REDLANDER made poor landing at eleventh fence and closed willingly. PRATTLER was off slowly and was taken up when beaten off. HILLCASTLE wheeled at start and trailed far back throughout.

**FOURTH RACE**—Six furlongs. Purse, $1,000; claiming. For 3-year-olds and upward. Start good from gate. Won driving; place same. Went to post 3:46. Off 3:49½. Winner, H. Neusteter's b. f. (4), by Happy Argo—Metalla. Trained by owner. Value to winner, $700; second, $150; third, $100; fourth, $50. Time, 1:13⅘.

| Horses | Jockeys | Wgt. | Post | St. | ¼ | ½ | ¾ | Str. | Fin. | Straight |
|---|---|---|---|---|---|---|---|---|---|---|
| ARGELLA | (Lemmons) | 107 | 8 | 4 | 2¹½ | 2¹½ | 1ⁿᵏ | 1ⁿᵏ | 1ⁿᵏ | $2.00 |
| GREENY | (Charlton) | 112 | 1 | 5 | 3ⁿᵏ | 4¹ | 4¹ | 2½ | 2ʰ | 3.75 |
| SANTIAGO | (McDonald) | 110 | 7 | 8 | 8¹ | 5ⁿᵏ | 3½ | 3¹ | †3.20 |
| PLEASANT LADY | (Mora) | 106 | 3 | 3 | 1¹½ | 1½ | 2¹½ | 4ⁿᵏ | 5.00 |
| MANILA BAY | (Griggs) | 110 | 9 | 9 | 9 | 9 | 6¹ | 5½ | † |
| IRISH MIRTH | (Milligan) | 103 | 5 | 7 | 7ʰ | 5¹ | 5¹ | 6¹ | 17.10 |
| PHARA BELLE | (Neves) | 112 | 2 | 2 | 6ⁿᵏ | 7ⁿᵏ | 7½ | 7½ | 4.20 |
| POMPEY'S FOLLY | (Witmer) | 100 | 6 | 6 | 5¹½ | 8½ | 8ⁿᵏ | 8¹ | 28.40 |
| STRAY CHORD | (Duncan) | 94½ | 6 | 1 | 4ʰ | 3¹ | 9 | 9 | 75.85 |

†Mrs. E. C. Eastwood entry.

Two-dollar mutuels paid—ARGELLA, $6.00, $3.30, $2.90; GREENY, $3.50, $2.80; SANTIAGO (entry), $7.80.

ARGELLA, rated along closest to pace of PLEASANT LADY, went to front when placed to drive approaching stretch and withstood long drive to last ahead of GREENY. The latter was well placed from start, came out for final drive and was swaying down winner at end. SANTIAGO, off slowly, circled horses to reach contention and closed willingly. PLEASANT LADY was sent to front under hustling tactics in opening furlong and drew out, but weakened while racing on rail in closing stages.

**FIFTH RACE**—One mile and 70 yards. Purse, $1,500. The Gunpowder Handicap. For 3-year-olds and upward. Start good from gate. Won driving; place same. Went to post 4:16. Off 4:17½. Winner, H. P. Headley's b. f. (3), by Sir Gallahad III—Sekhmet. Trained by K. Osborne. Value to winner, $1,000; second, $300; third, $150; fourth, $50. Time, 1:44⅘.

| Horses | Jockeys | Wgt. | Post | St. | ¼ | ½ | ¾ | Str. | Fin. | Straight |
|---|---|---|---|---|---|---|---|---|---|---|
| SCYLLA | (Neves) | 106½ | 1 | 2 | 1¹ | 1¹ | 1¹½ | 1² | 1¹½ | $4.70 |
| ASP | (Ashcroft) | 119 | 2 | 1 | 2ⁿᵏ | 2ⁿᵏ | 2¹ | 2½ | 2½ | .60 |
| HARD WAY | (Charlton) | 113 | 5 | 5 | 4¹ | 3ʰ | 3½ | 3¹ | 3¹ | 3.20 |
| LONELY ROAD | (Lemmons) | 105 | 4 | 3 | 3ʰ | 5ʰ | 4ⁿᵏ | 4ʰ | 4ʰ | 16.20 |
| STORMONT | (Mora) | 107 | 3 | 4 | 5 | 4¹ | 5 | 5 | 5 | 43.15 |

Two-dollar mutuels paid—SCYLLA, $11.40, $3.90, $2.20; ASP, $2.70, $2.10; HARD WAY, $2.10.

SCYLLA assumed command going to first turn, drew clear and held away to end under strong hand ride in stretch. ASP followed closest to pace while rated for half, but could not menace winner when placed to pressure and was tiring at end. HARD WAY was steadied along to far turn and rallied mildly under intermittent punishment after coming wide into stretch. LONELY ROAD saved ground throughout.

**SIXTH RACE**—Six furlongs. Purse, $2,500 added. The Rennert Handicap. For 3-year-olds. Start good from gate. Won driving; place same. Went to post 4:46. Off 4:47½. Winner, T. D. Buhl's ch. h. c. (3), by Ladkin—Dominast. Trained by A. G. Wilson. Net value to winner, $2,690; second, $500; third, $250; fourth, $100. Time, 1:12⅘.

| Horses | Jockeys | Wgt. | Post | St. | ¼ | ½ | ¾ | Str. | Fin. | Straight |
|---|---|---|---|---|---|---|---|---|---|---|
| DOMKIN | (Berg) | 112 | 1 | 1 | 4ʰ | 5¹ | 3¹½ | 1ʰ | 1ʰ | $8.45 |
| SHIP BISCUIT | (Durando) | 109 | 4 | 5 | 6¹ | 6¹½ | 5½ | 2ⁿᵏ | 2ⁿᵏ | 12.45 |
| MERRY KNIGHT | (Ashcroft) | 122 | 8 | 7 | 2ⁿᵏ | 2ⁿᵏ | 1ʰ | 3¹ | † | |
| RAMASES | (Neves) | 107 | 3 | 4 | 3¹ | 3²ʰ | 4ʰ | 4½ | 5¹ | 15.35 |
| PURCELLVILLE | (E. Smith) | 110 | 7 | 3 | 5¹½ | 4¹½ | 6¹ | 5ʰ | 6ʰ | 26.35 |
| NOW WHAT | (Workman) | 121 | 6 | 2 | 1ʰ | 1ʰ | 2ⁿᵏ | 6¹ | 7ʰ | 1.95 |
| COCKEREL | (Shelhamer) | 117 | 5 | 8 | 7¹½ | 7ʰ | 7ʰ | 7ʰ | 8ʰ | 2.35 |
| RINGIE | (Charlton) | 113 | 2 | 6 | 8 | 8 | 8 | 8 | 9 | 7.30 |

†Wheatley Stable entry.

Two-dollar mutuels paid—DOMKIN, $18.90, $9.20, $7.60; SHIP BISCUIT (entry), $6.10, $7.50; MERRY KNIGHT (entry), $7.50.

DOMKIN, steadied along in first flight from start, came with good energy in final test to take brief lead inside sixteenth pole and barely lasted. SHIP BISCUIT lacked early speed, came to outside for racing room and just missed getting up. MERRY KNIGHT was in thick of forward contention from start, saved ground and fought it out willingly. RAMASES raced forwardly on inside to stretch and weakened. NOW WHAT ran between horses while setting pace and stopped suddenly in stretch run.

**SEVENTH RACE**—One mile and 70 yards. Purse, $1,000; claiming. For 3-year-olds. Start good from gate. Won easily; place driving. Went to post 5:21½. Off 5:22. Winner, L. H. Drennan's ch. f. (3), by Canter—Immernoch. Trained by owner. Value to winner, $700; second, $150; third, $100; fourth, $50. Time, 1:45⅘.

| Horses | Jockeys | Wgt. | Post | St. | ¼ | ½ | ¾ | Str. | Fin. | Straight |
|---|---|---|---|---|---|---|---|---|---|---|
| CANTERUP | (Duppe) | 112 | 6 | 1 | 1½ | 1ʰ | 1¹½ | 1¹½ | 1¹ | $2.10 |
| BO BEAU | (Workman) | 115 | 1 | 5 | 3¹ | 3¹½ | 3¹½ | 3½ | 2¹ | 3.75 |
| CAREER GIRL | (Lemmons) | 103 | 3 | 6 | 4ʰ | 2¹ | 2¹ | 2¹½ | 4¹½ | 5.05 |
| POMPIER | (Peters) | 115 | 3 | 2 | 5ʰ | 6 | 4¹ | 4¹½ | 4½ | 2.90 |
| SEALOCH | (Neves) | 106½ | 4 | 4 | 6 | 4¹ | 5ʰ | 5¹² | 5¹³ | 5.95 |
| SMART SIR | (E. Smith) | 110 | 2 | 3 | 2¹½ | 5¹ | 6 | 6 | 6 | 61.40 |

Two-dollar mutuels paid—CANTERUP, $6.20; $3.40, $2.30; BO BEAU, $4.20, $3.00; CAREER GIRL, $3.00.

CANTERUP, first away, withstood early challenges of SMART SIR and CAREER GIRL and drew out to win easily. BO BEAU was well placed from start and rallied mildly in stretch run. CAREER GIRL dwelt at start, went wide at first turn, was rushed to leader and weakened in closing test. POMPIER lacked early speed, moved up menacingly and flattened out when placed to punishment.

**EIGHTH RACE**—One and one-eighth miles. Purse, $1,000; claiming. For 4-year-olds and upward. Start good from gate. Won driving; place same. Went to post 5:49. Off 5:49½. Winner, Mrs. F. W. Bond's ch. h. c. (4), by Cohort—Afterthought. Trained by F. W. Bond. Value to winner, $700; second, $150; third, $100; fourth, $50. Time, 1:54⅘.

| Horses | Jockeys | Wgt. | Post | St. | ¼ | ½ | ¾ | Str. | Fin. | Straight |
|---|---|---|---|---|---|---|---|---|---|---|
| OVERSIGHT | (Ashcroft) | 112 | 4 | 7 | 7½ | 7¹½ | 5¹ | 3¹½ | 1¹ | $9.25 |
| ZEVSON | (Milligan) | 112 | 8 | 6 | 3½ | 4½ | 4ⁿᵏ | 4¹ | 2ⁿᵏ | 3.75 |
| HE GOES | (Shelhamer) | 114 | 6 | 3 | 3¹ | 3½ | 1ʰ | 1½ | 3² | 9.85 |
| SURE TOUCH | (E. Smith) | 118 | 7 | 4 | 2ʰ | 2¹ | 2ⁿᵏ | 2ʰ | 4¹½ | 29.80 |
| ROOM SERVICE | (Lemmons) | 108 | 9 | 9 | 9 | 8½ | 7ʰ | 7ʰ | 5¹ | 3.35 |
| SHALAKO | (Peters) | 118 | 1 | 2 | 6ʰ | 6¹½ | 6ʰ | 6¹ | 6¹ | 11.20 |
| AUTUMNQUEST | (McDonald) | 113 | 3 | 5 | 1ʰ | 1¹ | 3¹½ | 5ⁿ | 7ʰ | 8.40 |
| BALAPIN | (Wholey) | 112 | 2 | 1 | 4¹½ | 5ⁿᵏ | 8ʰ | 8¹⁰ | 8¹⁰ | 10.80 |
| SCARER | (Workman) | 120 | 5 | 8 | 8½ | 9 | 9 | 9 | 9 | 4.55 |

Two-dollar mutuels paid—OVERSIGHT, $20.50, $9.80, $6.60; ZEVSON, $7.10, $3.10; HE GOES, $6.40.

OVERSIGHT, going in best form, moved to leaders boldly approaching stretch and came willingly under strong hand riding to win going away. ZEVSON was steadied along within striking distance and closed gamely, but was no match for winner. HE GOES, rated for a half mile while close up, moved up on outside to take brief lead entering stretch and held on with good energy. SURE TOUCH raced AUTUMNQUEST into defeat, but could not stay in closing test. ROOM SERVICE rallied mildly.

## Horses to Watch At Pimlico Track

**CLINGENDAAL—Don't let the race opening day fool you. This sprinter is as sharp as a tack.**

**PIMLICO LADY—She won her 1940 debut by ten lengths and has been training well since. Will beat some fair ones.**

**GRANDIFLORA — This router moved a little too soon in that last effort. Will beat a cheap field at this meeting.**

## Lou Brock Signs With Pro Packers

Chicago, April 30 (AP).—Lou Brock, a member of Purdue's backfield the past three seasons, is officially a pro now.

The 205-pound blocking back signed a Green Bay Packer contract for Coach Curley Lambeau yesterday at Michael Reese Hospital.

Brock is being treated for a knee injury suffered in a softball game two days before Purdue opened practice last fall.

## Post's Consensus at Pimlico

*(Compiled from the selections of the Nation's leading handicappers)*

**Late Consensus (Revised)**

| First race | Second race | Third race | Fourth race | Fifth race | Sixth race | Seventh race | Eighth race |
|---|---|---|---|---|---|---|---|
| False Clue (23) | L. Mowlee (24) | Constructor (26) | Knitetta (14) | Fly. Lee (21) | H. Cloud (28) | Wh. Sand (18) | Portunus (14) |
| Bettie Nux (15) | Blablah (18) | Bagpipe (13) | P. Buckle (13) | Pilisteo (13) | Belay (17) | R. Business (12) | Flag Etta (12) |
| Pelisse (8) | Remolee (8) | J. Horner (9) | Simmer (7) | Olympus (10) | Pilisteo (7) | Ted. Patic (11) | Dub (7) |

**Bennings (Washington Post)**

| | | | | | | | |
|---|---|---|---|---|---|---|---|
| Saxon Princess | Blabtah | Constructor | Sum. Stock | Charlotte Girl | Honey Cloud | R. Business | Gen. L. |
| Garden Gal | Little Mowlee | Corrigan | Knitetta | Pilisteo | Belay | White Sand | Red Jack |
| Bettie Nux | Piot | Bagpipe | Highola | Olympus | Pilisteo | Run By | Flag Etta |

Best bet—Honey Cloud.

**Louisville Times (Associated Press)**

| | | | | | | | |
|---|---|---|---|---|---|---|---|
| Betty Nux | Little Mowlee | | Knitetta | Olympus | Honey Cloud | Teddy Patic | Gen. L. |
| False Clew | Blablah | No selections. | Last Call | Night Tide | Belay | Cacodemon | Company Halt |
| Glitter Girl | Miss Fixit | | Happy Lark | Charlotte Girl | Pilisteo | White Sand | Portunus |

Best bet—Honey Cloud.

## Bill Bennings

### At the Post

**Selections at Pimlico**

DEAR AL:

Confucius is getting fan mail. At least, he received a nice postal card yesterday from W. L. McD. In part he wrote: "I've been playing your horses across the board. Keep up the good work. But please put the race as well as the horse and don't make us look at every entry." The old gent says he will try to give the race as well as the horse in the future. Just to keep the record straight, the first half-mile in Monday's feature race was run in 0.46, the same as the world record time by Double Call at Tropical Park last winter. However, that time was hung up by Speed to Spare and not by Battle Jack, the winner of the race. Fractional times in parts of races are not taken for the record books, however, so Speed to Spare's gallant effort will not be recorded. However, we can't take anything away from Battle Jack because he came from off that terrific pace and won the 6-furlong event in 1:11 1-5. The electric timer was used so we will have to accept it as authentic. That time is only two-fifths of a second over the track record and supplants the 1:11 4-5 hung up by John Manfuso's Aneroid as the record for the race. But, along the same lines, Aneroid was timed by the old clock-punching, catch-as-catch-can methods that still prevail at other Maryland tracks. The annual Pimlico Ladies' Race will be held in the morning of Wednesday, May 8, Dixie Handicap Day. Arrangements are being made by Miss Sarah Bosley, of Monkton, Md. Miss Bosley, winner of the last Ladies' race held at the Maryland Jockey Club course, stated that a field of approximately eight starters was in prospect and that final details would be made known in a few days. The Kentucky Derby will be brought to the race fans at Pimlico on this Saturday. As in previous years the Blue Grass classic will be rebroadcast over the Pimlico public address system. Several requests have been received by the Maryland Jockey Club to renew this practice in view of the strong local interest in William L. Brann's Pictor, Maryland's chief hope to garner honors in the Derby. The annual dinner meeting of the Maryland Horse Breeders Association will be held in the Old Club House at Pimlico in the evening of Wednesday, May 8, Dixie Day.

Confuscius' horse was an also ran; the roll is now $24. For today he say: **Night Tide** for a deuce.

BILL.

**First race—Saxon Princess** took plenty of knocking around when competing with juveniles of this class at Havre and came on to finish gamely. She should win here with an even break. **Garden Gal** raced greenly last start and should improve with racing. **Bettie Nux** broke poorly last start; may do better here.

**Second race—Blablah** was no match for such as Grand Pageant in his last but, dropping back among his own kind, figures much the best in this event. **Little Mowlee** won her last and will be the one to beat. **Piot** likes this track and should show good effort if fit.

**Third race—Constructor** is handled by Thomas Hitchcock and should be fit for his seasonal bow. Last year he campaigned successfully against the best jumpers at Saratoga. **Corrigan** doesn't receive as high a rating as the top one but should beat the others. **Bagpipe** has an outside chance.

**Fourth race—Summer Stock** was consistently second running with maidens last fall. She appears well placed today. **Knitetta** finished behind the top horse last fall but will have the advantage of recent racing. **Highola** had no excuses in several races this spring but should beat the others.

**Fifth race—Charlotte Girl** was beaten a neck by **Filesto** when they met at Havre. **Charlotte Girl** drops weight and **Filisteo** picks up 9 pounds. The former will like the shorter distance of today's race and should revenge her defeat. **Olympus** has class but may need a race.

**Sixth race—Honey Cloud** was second to Masked General in the Philadelphia Handicap at Havre and a stake winner at Bowie. His best effort should win. **Belay** has class and speed and will be a stout contender if fit. **Filisteo** is more lightly weighted in this event and figures best of the others.

**Seventh race—Royal Business** was no match for the greatly improved Sketchbook in her last Havre race, but having whipped most of the contenders here she receives the call. **White Sand** finished behind the top horse last race and figures next in line. **Run By** needed his last and should show improvement.

**Eighth race—Gen L.**, slow to begin, finished fast to gain third place behind Playmore on opening day. He meets mediocre competition here and should register. **Red Jack** has been sprinting, but rates a good chance. **Flag Etta** appears best of the others.

Best bet—Honey Cloud.

## Alice Marble Enters Shreveport Hospital

Shreveport, La., April 30 (AP).—Alice Marble, the women's tennis champion, received treatment in a Shreveport hospital today for a severe cold.

She was admitted yesterday after defaulting an exhibition match because of her illness.

## Know Your Dogs—*No. 49 of a Series*

**By George Berner**

THE AFFEN-PINSCHER

This toy has been bred in Germany for many hundreds of years and is commonly called the "Monkey Dog." They are said to be very game, active and intelligent, should weigh about 7 pounds and be about 10 inches tall. We don't know what they're good for

## Churchill Downs

**Entries**

*By the Associated Press*

**FIRST RACE**—Six furlongs (chute); purse, $800; claiming; for 3-year-olds.
11 *Maenerva.. 108 1 Nine Ten.... 108
12 *L'beth Way. 100 2 Ok Mullen... 113
13 *Pecks B. Boy 108 3 *Moro Magic 108
14 Some Folly. 105 4 Sylsbetty .... 108
15 *Hard Bisc't 103 5 Imper. Impy. 113
16 Alwiser .... 108 6 *Satin Rolls. 108
17 Mattie J.... 109 7 Ten Below... 113
18 Filipino Valet 113 8 *Matchless... 103
19 Shirley R.... 105 9 Flight Mate.. 105
20 Tony Weaver 113 10 *Satiation.... 108

**SECOND RACE**—Four and one-half furlongs; purse, $800; claiming; for 2-year-olds.
5 Bonified ..... 108 2 *Linger On... 106
6 Monks Memo. 109 3 Five Fifty.... 114
7 *Grey Worthy 100 4 Namur ..... 112
1 Impenetrable. 112

**THIRD RACE**—Six furlongs (chute); purse, $800; for maiden 3-year-olds and upward.
10 Star O'Man'a 107 20 *Love Quest. 102
11 Miss Vera... 107 1 Islamette ... 107
12 Gross Plenty 112 2 *Broomian... 102
13 Sidetrack.... 112 3 Golden Lea... 112
14 Deeba ..... 112 4 Gooseberry... 112
15 Waiuhula ... 112 5 Lexbrook.... 112
16 Beau G'nock 112 6 Kenneth K... 112
17 Canon Ball.. 112 7 Southl'd Gem 118
18 Connie Ann. 113 8 *Mammoth .. 113
19 Fly. Silver.. 107 9 *Three C'ers 107

**FOURTH RACE**—Six and one-half furlongs; purse, $1,000; allowances; for 3-year-olds and upward.
4 Starlina .... 109 1 Unerring .... 113
5 South. Beau. 114 2 Mount. Ridge. 114
6 Dusty Dawn.. 114 3 *Taxes ..... 113

**FIFTH RACE**—One mile; purse, $800; claiming; for 3-year-olds.
6 Maetran .... 112 1 *Dahomey ... 107
7 *Mighty Step 107 2 *Miss Coed... 103
8 Earlsboro... 112 3 Cantata .... 107
9 *Crumpet.... 105 4 Dog House... 107
10 Arline ..... 105 5 Sallie Kay.... 106
11 Extremus ... 112

**SIXTH RACE**—Five furlongs; purse, $2,500 added; the Debutante

# Central Swamps Eastern, 13-3, as Fisher Fans 15 Batsmen

## Vikings Take High School Series Lead

### Steiner's 3 Safeties Pace 14-Hit Slugging Of 1939 Champs; 3 Tide Hurlers Bow.

Central High took an uncontested lead in the interhigh baseball series yesterday when it trounced Eastern, 13-3, behind the five-hit pitching of Bill Fisher.

The largest crowd of the season watching the game at Eastern's field saw Fisher fan 15 Tide batsmen to annex his second triumph of the series. The big right-hander struck out three men in order in the sixth inning.

Warren Erhardt started for Eastern, but was relieved by Kenny Deavers at the start of the third after giving up five runs and six hits. "Lefty" Curles in turn relieved Deavers in the ninth, striking out two and forcing the third player to fly out.

The defending champions rang up 14 safeties, highlighted by Pat Fenlon's double on the first pitch of the game and two-baggers by Harry Martin in the seventh and Sam Di Blasi in the eighth. Benny Steiner's record of three singles in four times stood out for the winners. The fleet shortstop, being observed by Detroit Tiger Scout Zinn Beck, managed to get to base five times during the game.

Accountable for Eastern's swamping, as much as Fisher's hurling, were the six errors committed by Tide fielders. Shortstop Nutwell got in three before he was relieved by Gatton in the eighth. Four Central players—Zello Lagos, Steiner, Martin and Di Blasi—drove in three runs apiece.

| Central | AB | H | O | A | Eastern | AB | H | O | A |
|---|---|---|---|---|---|---|---|---|---|
| Fenlon,2b. | 6 | 2 | 1 | 3 | Coppage,3b | 3 | 0 | 2 | 3 |
| Lagos,lf.. | 6 | 3 | 2 | 0 | *Jesnick... | 1 | 0 | 0 | 0 |
| Evans,cf.. | 6 | 1 | 0 | 0 | Hayes,cf.. | 4 | 2 | 1 | 0 |
| Steiner,ss | 5 | 3 | 0 | 1 | Gatton,lf.. | 1 | 0 | 0 | 1 |
| Martin,c.. | 5 | 1 | 16 | 0 | Deavers,p. | 2 | 0 | 0 | 0 |
| Mosser,rf. | 3 | 1 | 0 | 0 | Curles,p... | 0 | 0 | 0 | 0 |
| DiBlasi,3b | 4 | 2 | 0 | 0 | E'hardt,p,lf | 2 | 0 | 1 | 0 |
| Whalen,1b | 4 | 1 | 8 | 0 | Walsh,lf.. | 0 | 0 | 1 | 0 |
| Fisher,p.. | 4 | 0 | 0 | 4 | Cohill,lf... | 3 | 0 | 0 | 0 |
| | | | | | †Chance.. | 1 | 0 | 0 | 0 |
| Totals. | 43 | 14 | 27 | 8 | Teague,c... | 3 | 0 | 6 | 0 |
| | | | | | ‡Torbert.. | 0 | 0 | 0 | 0 |
| | | | | | Nutwell,ss. | 3 | 0 | 1 | 3 |
| | | | | | Acton,ss... | 1 | 0 | 0 | 0 |
| | | | | | Hite,2b.... | 3 | 0 | 2 | 5 |
| | | | | | §Iroff..... | 1 | 1 | 0 | 0 |
| | | | | | Hoff'an,1b. | 4 | 2 | 13 | 0 |
| | | | | | Totals.. | 32 | 5 | 27 | 12 |

*Batted for Coppage in ninth.
†Batted for Cohill in ninth.
‡Batted for Teague in ninth.
§Batted for Hite in ninth.

| | | | | | | | | | | |
|---|---|---|---|---|---|---|---|---|---|---|
| Central | 3 | 2 | 0 | 1 | 0 | 0 | 3 | 4 | 0 | —13 |
| Eastern | 0 | 0 | 2 | 0 | 0 | 0 | 0 | 0 | 1 | — 3 |

Runs batted in—Lagos (3), Hoffman, Whalen, Hayes, Di Blasi (3), Martin (3). Runs—Hite, Hoffman, Torbert, Fenlon (2), Lagos (2), Steiner (2), Martin (2), Mosser, Di Blasi, Fisher. Errors—Gatton, Teague, Hite, Nutwell (3), Di Blasi, Whalen. Two-base hits—Martin, Fenlon, Di Blasi. Three-base hit—Hoffman. Stolen bases—Hayes, Steiner (2). First base on balls—Off Fisher, 2; off Erhardt, 2; off Deavers, 2. Hits—Off Erhardt, 6 in 2 innings; off Deavers, 8 in 6 innings; off Curles, 0 in 1 inning. Struck out—By Fisher, 15; by Erhardt, 1; by Deavers, 3; by Curles, 2. Winning pitcher—Fisher. Losing pitcher—Erhardt. Umpires—Walsh.

## Miss Silver Hill Wins Inaugural Of Pigeon Series

James F. Mundie's "Miss Silver Hill," winging the distance at an average speed of 46 miles per hour, won the inaugural race of the current old birds series of the Capital City Racing Pigeon Club over the 114-mile course from Cumberland, Md., W. R. Pennington, secretary, announced yesterday.

The birds were liberated at 8 a. m., and the winner put in appearance at its Washington loft at 10:28. Mundie's speedster defeated a select field of 201 birds from 22 local lofts. The first five birds reported were timed at their respective lofts within 20 seconds of each other in one of the closest finishes in recent seasons.

| | |
|---|---|
| James F. Mundie | 1,349 |
| Paul L. Good | 1,348.9 |
| Durity-Harper | 1,348 |
| Burke-Holmes | 1,347.8 |
| Friendshoot Loft | 1,347.5 |
| Robert Bird | 1,328 |
| Raphale Webb | 1,327 |
| James B. Lyons | 1,324 |
| William R. Pennington | 1,323 |
| Raymond F. Owens | 1,322 |
| August B. Moore | 1,318 |
| Morris Brothers | 1,317 |
| Frank L. Reinhardt | 1,316 |
| Stanley Eusebio | 1,308 |
| Louis M. Prey | 1,305 |
| Rainey-Seymour | 1,279 |
| Ollie Brown | 1,257 |
| William A. Corsell | 1,237 |
| Burgess-Carroll | 1,237 |
| William J. Fierstein | 1,278 |
| Hill Top Loft | 1,149 |

## Hoya Frosh Netmen Beat A. M. Jayvees, 9-0

Georgetown University's freshman racqueters scored their second straight triumph yesterday when they shut out American U. jayvees, 9-0, on the Hilltop courts.

Every match was won in straight sets, the closest thing to a defeat for the Hoya yearlings coming in the match between Dumas and Sherertz. The opening set went to 8—6 before Dumas won, but the second was won in love games.

## Cissel Saxon Legion League Has Vacancies

Cissel Saxon Post, of the American Legion Baseball League, has several open dates on its schedule in the next few weeks. Teams wishing action should call Manager Paul Cogger at Sheppard 4021. The next league outing of the Saxonites will be Saturday against the champion Sergeant Jasper nine.

## Hurls No-Hitter

Fred Michael pitched his second straight no-hit game yesterday for the Casters Softball Club, defeating Blank Section, 12-0, in the GPO League at Turkey Thicket.

BASEBALL TODAY 3:15 P. M.
Washington vs. Detroit
Tomorrow, Detroit, 3:15 P.M.
AMERICAN LEAGUE PARK

## Winners and Losers Watching More Women's Team Matches

Post Staff Photo

The bank near the eighteenth green was the resting spot for most of the women golfers as they finished the rounds at Army and Navy. Left to right, Mrs. Landra Platt, Mrs. Douglas Tschiffely, Mrs. Y. E. Booker, Louise Clayton, Mrs. R. E. Hotze and Sally Whipple

## Chevy Chase Wins; D.W.G.A. Matches Start

Four losing teams won a total of only 2½ points between them yesterday as the District Women's Golf Association team matches were finally underway at Army and Navy.

The defending champion Chevy Chase team, facing the toughest competition of the day, defeated Washington Golf and Country Club, 10½ to 1½. Manor and Congressional, figured to give Chevy Chase the hardest battle for the championship, won easily, Manor scoring 11½ to ½ over Argyle and Congressional winning by the same score over Columbia.

**Kenwood, 12; Woodmont, 0**

Mrs. Betty P. Meckley and Mrs. Harvey J. Cooper (Kenwood) scored 3 points to 0 for Mrs. Gilbert Hahn and Mrs. Leonard Schloss (Woodmont); Mrs. A. A. McEntee and Mrs. Harry Sharpe (Kenwood) scored 3 points to 0 for Mrs. Theodore Peyser and Mrs. Milton Harris (Woodmont); Mrs. J. C. Dale and Mrs. T. N. Beavers (Kenwood) scored 3 points to 0 for Ruth Simon and Mrs. Milton Gladstein (Woodmont); Mrs. Charles Valle and Mrs. E. C. Lupton (Kenwood) won three points by default.

**Manor, 11½; Argyle, ½**

Mrs. Walter Stokes and Marion Brown (Manor) scored 3 points to 0 for Mrs. Stuart Smith and Mrs. Ed Widmayer (Argyle); Mrs. L. G. Fray and Mrs. J. F. Dowdall (Manor) scored 3 points to 0 for Mrs. Paul Hagan and Mrs. R. J. Lillibridge (Argyle); Mrs. H. J. Simons and Florence Scott (Manor) scored 2½ points to ½ for Mrs. F. L. Williams and Mrs. A. J. Anderson (Argyle). Manor won three points by default.

**Congressional, 11½; Columbia, ½**

Mrs. Myron Davy and Mrs. Florence Godfrey (Congressional) scored 2½ points to 2 for Mrs. J. F. Gross and Mrs. P. G. Crisp (Columbia); Mrs. C. S. Teal and Mrs. J. J. McCarthy (Congressional) scored 3 points to 0 for Mrs. W. E. Hall and Mrs. A. C. Minnix (Columbia); Mrs. H. A. Knox and Mrs. R. L. Rose (Congressional) scored 3 points to 0 for Mrs. B. M. Giles and Mrs. H. Stabler (Columbia); Mrs. F. G. Awalt and Mrs. George Goetzman (Congressional) scored 3 points to 0 for Mrs. W. Geleng and Mrs. W. B. Jarvis (Columbia).

**Chevy Chase, 10½; Washington, 1½**

Mrs. Bishop Hill and Louise Claytor (Chevy Chase) scored 1½ points to 1½ for Sally Whipple and Mrs. Douglas Tschiffely (Washington); Mrs. Y. E. Booker and Mrs. Landra Platt (Chevy Chase) scored 3 points to 0 for Mrs. R. J. Bailey and Mrs. R. E. Hotze (Washington); Elizabeth Houghton and Mrs. J. W. Beller (Chevy Chase) scored 3 points to 0 for Mrs. G. C. Roney and Mrs. R. Murphy (Washington); Mrs. F. Dickinson Letts and Mrs. Hugh Rowan (Chevy Chase) scored 3 points to 0 for Mrs. William Masten and Mrs. H. G. Pratt (Washington).

Second-team matches at Congressional April 30:

**Manor, 5½; Kenwood, 3½**

Mrs. Bert Gamble and Mrs. J. T. Powell (Manor), 1; Mrs. R. I. Peterson and Mrs. W. Thomas (Kenwood), 2. Mrs. J. W. Cramer and Mrs. H. A. Neff (Manor), 1½; Mrs. H. H. Hughes and Mrs. J. H. Bullock (Kenwood), 1½. Miss Barbara Simon and Mrs. H. L. Simoes (Manor), 3; Mrs. S. T. DeLaMater and Mrs. C. Morrill, 0.

**Columbia, 3; Army-Navy, 6**

Mrs. J. J. Darby and Mrs. H. O. Porter (Columbia), ½; Mrs. O. G. Eible and Mrs. R. T. Schlosberg (Army-Navy), 2½. Mrs. J. R. DePargea and Mrs. R. A. Lacey (Columbia), 1½; Mrs. J. H. Chadwick and Mrs. J. S. Phillips (Army-Navy), 1½. Mrs. J. R. Harper and Mrs. A. S. Gardiner (Columbia), 1; Mrs. R. C. Jones and Mrs. W. L. Weible (Army-Navy), 2.

**Washington, 5½; Chevy Chase, 3½**

Mrs. S. Whipple and Mrs. J. E. McCabe (Washington), 0; Mrs. O. Coolican and Mrs. W. J. Plather (Chevy Chase), 3. Mrs. R. F. Nicholson and Mrs. J. S. Connolly (Washington), 2½; Baroness DeGruben and Mrs. Hallett (Chevy Chase), ½. Chevy Chase defaulted in the third bracket to Washington.

Third-team matches at Congressional:

**Manor, 4; Columbia, 2**

Mrs. H. A. Mihills and Mrs. D. S. Platt (Manor), 1; Mrs. R. A. Bogley and Mrs. J. M. Epperly (Columbia), 2. Mrs. H. J. Beech and Mrs. C. E. McGowan (Manor), 3; Mrs. R. McChesney and Mrs. H. C. Fisher (Columbia), 0.

**Army-Navy, 6; Washington, 0**

Mrs. E. P. Kunkel and Mrs. W. M. Shaffer (Army-Navy), 3; Mrs. R. L. Hutchison and Mrs. R. D. Young, 0. Mrs. W. P. Sadtler and Mrs. L. T. Haugen (Manor), 3; Mrs. O. M. Reed and Mrs. W. E. Baker (Washington), 0.

IT'S JUST LIKE GETTING NEW
PLAYING CARDS
FREE!

*Here's How Easy It Is.* Let Twenty Grand pay for them with the 90c to $1.50 a month you save when you smoke these smooth, full-flavored cigarettes.

*Guaranteed Quality Cigarette.* The tobaccos blended in Twenty Grand are guaranteed equal in smoking quality to those in cigarettes costing as much as 50% more. And that guarantee is printed right on the package. So get your playing cards free. Remember to ask for Twenty Grands today.

© 1940—Axton-Fisher Tobacco Company

Only 10¢

ENJOY TWENTY GRAND

THE THOROUGHBRED OF CIGARETTES

## Duke Linksmen Defeat Hoyas 2d Year in Row

By Merrell W. Whittlesey

Minus two regulars and conceding one and practically two points by forfeits, Duke University golfers still proved twice as good as Georgetown yesterday at Capital Club, winning 6-3, a double score for the second straight year.

The Blue Devils appeared with only five players, after Georgetown had previously made arrangements for a six-man match, so Ray Higgins, the sixth man for the Hoyas, won his match by forfeit. He and Buddy Sharkey pitted their best ball against Guy Berner, of the visitors, and won, 3 and 2, but Barner beat Sharkey on the twentieth hole, 1 up, in the No. 5 match.

The teams set a new unofficial record for slowness, taking four and a half hours for a match that ordinarily takes three. Skip Alexander, captain of the Duke team, has a national reputation as one of the slowest amateurs in the country and his performance yesterday boosted his stock in this city. His foursome left the tee at 2:35 and holed out at 7:05.

**Alexandria Has 69**

However the bespectacled Duke captain played the best golf of the day, going out in 33 and back in 36 for a 69 as he defeated Johnny Burke, the former intercollegiate champion, 4 and 3.

Tom Perry, second man on the Duke team, dropped a putt for a birdie deuce on the seventeenth hole to win two up over Joe McBride, with an approximate 73.

In the second foursome Billy Shea and F. K. Van Herpe, of the Hoyas, performed the unusual feat of winning the best-ball point although they lost their individual matches. Chuck Alexander, sophomore brother of Skip, beat Shea on the last hole, halving it in four to protect a one-up lead, while Henry Russell won the hole from Van Herpe for a 1-up triumph. The latter was over the green in three and took a bogey five. The group scored around the middle 70's.

**Shoots Par Golf**

Berner defeated Sharkey with par golf, twice playing the second hole in three under par. The first time the Duke shotmaker holed a long putt for an eagle, while on the twentieth hole, or second extra, he placed his second shot seven feet from the stick and was easily down in two putts for a birdie four and the victory. Sharkey was only two over par for the route.

Skip Alexander's golf was wild but his recoveries were magnificent. On the fifth hole, he hooked his drive near the fourth tee, and it looked like a big six coming up. However he arched the ball over the trees, and on the next shot chipped in the cup for a birdie. On the tenth, his drive was in the ninth fairway instead of the right one, hitting a Georgetown freshman, John Maher, on the shinbone and he had to be carried off the course by teammates.

Skip Alexander (Duke) defeated Johnny Burke (Georgetown), 4 and 3; Tom Perry (Duke) defeated Joe McBride (Georgetown), 2 up. Best ball—Duke, 2 up.

Chuck Alexander (Duke) defeated Billy Shea (Georgetown), 1 up; Henry Russell (Duke), defeated F. X. Van Herpe (Georgetown), 1 up. Best ball—Georgetown, 2 and 1.

Guy Berher (Duke) defeated Buddy Sharkey (Georgetown), 1 up, 20 holes; Ray Higgins (Georgetown) won by default. Best ball—Georgetown, 3 and 2.

## Wilson Golfers Drub Western

Woodrow Wilson High golfers handed their closest rivals in the Interhigh Golf League, Western, an 8-1 drubbing yesterday at Columbia. In a Metropolitan Section encounter at Woodmont, Gonzaga won every match by one sided margins to blank Devitt, 9-0.

The teams meet again Friday at Congressional.

Wilson, 8; Western, 1.

Skinker (W.W.) and Vass, all even; Sparke (Western) defeated Brantley, 2 and 1; best ball, all even.

Vandergrift (W.W.) defeated Stetekluh, 7 and 6; Stockell (W.W.) defeated Fisher, 8 and 6; best ball, Wilson, 8 and 6.

Appelby (W.W.) defeated Valle, 4 and 3; Olds (W.W.) defeated McLaughlen, 5 and 4; best ball, Wilson, 5 and 4.

Gonzaga, 9; Devitt, 0.

Beuchert (G.) defeated Harlan, 6 and 5; Cullen (G.) defeated D. Glassman, 4 and 3; best ball, Gonzaga, 4 and 3.

Fitzgerald (G.) defeated Burnham, 6 and 4; Rita (G.) defeated Stricklin, 5 and 4; best ball, Gonzaga, 8 and 7.

Quinn (G.) defeated S. Glassman, 6 and 5; Dillon (G.) defeated Pons, 6 and 5; best ball, Gonzaga, 6 and 4.

## Central Takes Nine First Places To Beat G.W. High Track Team

Alexandria, Va., April 30.—Displaying a decided superiority in the running events, Central High School trackmen took first places in nine events and tied for first in another to defeat George Washington High, 77-45, in a dual meet here this afternoon. It was the Presidents' second successive loss to a D. C. public high school team.

Central took first place in all the running events except the mile run and the low hurdles, and climaxed the victory when its crack half-mile relay team of Hayden, Dunn, Porter and Zuppa copped that event in the fast time of 1 minute and 34 seconds.

In the field events the Presidents held their own, taking two firsts and tying for a third, but clean sweeps in the javelin throw and the high jump helped the Vikings increase their victory margin. Central also was credited with all three places in the 440-yard run when Thomas, Bredbenner and Edgerton finished in a triple tie.

Al Hayden paced the individual performers for the afternoon, winning both the 100 and 220-yard dashes, and running in the No. 1 position on the winning relay team. He was the only double-winner in the meet.

Jack Crump topped the G. W. point-getters with 9 points, winning the 220-yard low hurdles and tying with Jettmar, of Central, for first place in the pole vault. Alfred Block contributed 8 points to the losers' total, winning the discus throw with an impressive heave of 121 feet, 5 inches and taking second in the broad jump.

**100-YARD DASH**—Won by Hayden (C.); second, Renshaw (G.W.); third, Porter (C.). Time, 0:10.4.

**220-YARD DASH**—Won by Hayden (C.); second, Zuppa (C.); third, Renshaw (G.W.). Time, 0:22.4.

**440-YARD RUN**—Three-way tie, Thomas (C.), Bredhenner (C.), Edgerton (C.). Time, 0:54.

**880-YARD RUN**—Won by Norris (C.); second, Reese (G.W.); third, Graumann (G.W.). Time, 2:12.

**120-YARD HIGH HURDLES**—Won by Berkley (C.); second, Atkins (G.W.); third, Foreman (C.). Time, 0:19.2.

**220-YARD LOW HURDLES**—Won by Crump (G.W.); second Knox (C.); third, Marsh (G.W.). Time, 0:27.5.

**MILE RUN**—Won by Bourn (G.W.); second, Lamarr (C.); third, Diotte (C.). Time, 4:46.

**POLE VAULT**—Two-way tie for first, Jettmar (C.), Crump (G.W.; second, Bell (G.W.). Height, 10 feet 6 inches.

**HIGH JUMP**—Won by Brasse (C.); second, tie, Kessler (C.), Tucker (C.). Height, 5 feet 8 inches.

**BROAD JUMP**—Won by Denihos (C.); second, Block (G.W.); third, Atkins (W.G.). Distance, 20 feet 3 inches.

**DISCUS THROW**—Won by Block (G.W.); second, Murphy (C.); third, Grimm (G.W.). Distance, 121 feet inches.

**JAVELIN THROW**—Won by Lavender (C.); second, Adams (C.); third, Bredbenner (C.). Distance, 159 feet.

**SHOT PUT**—Won by Brown (G.W.); second, Kreamer (G.W.); third, Kurz (C.). Distance, 42 feet 1 inch.

**HALF-MILE RELAY**—Won by Central (Hayden, Dunn, Porter, Zuppa). Time, 1:34.1.

## TomMarcellino Beats Bethesda For Riders, 9-0

In his first mound start of the season young Tom Marcellino granted Bethesda-Chevy Chase only five hits as he hurled his Roosevelt High mates to a 9-0 victory yesterday at the Riders' stadium.

Roosevelt's heretofore dormant batting attack awoke with Marcellino's scintillating performance and crashed out nine timely blows to insure its second victory of the season.

In recording his brilliant triumph Marcellino did not permit any Bethesda batter to advance past second base. He was often in danger but pitched himself out of each difficulty with flying colors.

| Bethesda | AB | H | O | A | Roosevelt | AB | H | O | A |
|---|---|---|---|---|---|---|---|---|---|
| Miller,3b.. | 5 | 1 | 2 | 1 | Rob'son,ss. | 3 | 1 | 3 | 3 |
| Hash'an,cf | 3 | 0 | 2 | 0 | Wagner,ss. | 1 | 0 | 1 | 0 |
| S'umate,ss | 4 | 1 | 0 | 1 | Peglo,rf,c.. | 4 | 3 | 2 | 0 |
| Eaton,lf.. | 3 | 0 | 2 | 0 | DuVall,rf.. | 0 | 0 | 0 | 0 |
| Kins'an,2b | 4 | 1 | 2 | 3 | Wicklein,cf | 3 | 2 | 1 | 0 |
| Pahlow,rf. | 3 | 1 | 1 | 0 | Mic'son,cf. | 0 | 0 | 0 | 0 |
| *Toms.... | 1 | 0 | 0 | 0 | Travis,3b.. | 3 | 0 | 0 | 1 |
| Stevens,rf | 0 | 0 | 0 | 0 | Vitale,3b.. | 1 | 0 | 2 | 1 |
| MacL'd,1b | 2 | 0 | 9 | 0 | Good'an,lf. | 4 | 0 | 3 | 0 |
| Day,c.... | 4 | 0 | 5 | 1 | Eiker,1b... | 4 | 1 | 6 | 0 |
| Kuster,p.. | 3 | 1 | 1 | 1 | Fahey,2b.. | 3 | 1 | 4 | 0 |
| Mirage,p. | 1 | 0 | 0 | 0 | Raport,2b. | 1 | 0 | 1 | 1 |
| | | | | | Hut'son,c.. | 3 | 1 | 5 | 0 |
| Totals. | 33 | 5 | 24 | 9 | Kuhl,lf.... | 1 | 0 | 1 | 0 |
| | | | | | Marc'no,p.. | 3 | 1 | 0 | 3 |
| | | | | | Totals.. | 34 | 9 | 27 | 9 |

| | | | | | | | | | | |
|---|---|---|---|---|---|---|---|---|---|---|
| Bethesda | 0 | 0 | 0 | 0 | 0 | 0 | 0 | 0 | 0 | —0 |
| Roosevelt | 2 | 1 | 0 | 4 | 0 | 0 | 0 | 2 | x | —9 |

Runs—Robertson, Perlo (3), Fahey, Hutchinson, Kuhl. Marcellino (2). Errors—Kinsman, Eaton, Kuhl. Two-base hits—Wicklein, Kinsman. Three-base hit—Marcellino. Stolen bases—Perlo (2), Wicklein, Pahlow. First base on balls—Off Kuster, 3; off Mirage, 2; off Marcellino, 4. Hits—Off Kuster, 9 in 6 innings; off Mirage, 0 in 2 innings. Struck out—By Kuster, 1; by Mirage, 5; by Marcellino, 5. Wild pitch—Mirage. Balk—Mirage.

## Bear Returns To Arena Mat Program

The thought of competition in the wrestling business he has dominated in Washington for years yesterday sent Promoter Joe Turner out to sign Ginger, the bear groan artist, for an appearance on tomorrow night's card in his W street arena.

Ginger, trained by Roy Welch, made a hit with the local "rassle" faithful recently when she parked her 350 pounds of bulk upon Chief White Feather. Tomorrow she'll make passes at Wildcat Bashara, who claims he fights everything from bobcats to bears down in North Carolina.

Bobby Bruns, the groan business' "glamor boy," faces Karol Zbyszko in the feature bout. The supporting card, studded with the leading actors from Jack Pfefer's troupe, includes such gentlemen as Zim Zam Zum against Benny Rosen, Nanjo Singh versus Maurice Boyer, The Irish Angel versus Young Mephisto, and Wladyslaw Talun versus Tony Milan in the semifinal.

## Western Netmen Win With Rally, 5-4

After losing the first four matches of the day, Western High netmen came back strong to nose out St. Alban's team, 5-4, at the Saints' courts yesterday.

Four singles fell to the eventual losers, beaten only once this season, before Western took a grip on itself. It won the last two singles and swept the doubles for the triumph.

**SINGLES**—Cooper (St.) defeated Smith, 6—4, 0—6, 6—4; Chewning (St.) defeated Gillespie, 6—3, 6—4; Lee (St.) defeated Lincoln, 6—2, 6—2; Doyle (St.) defeated Kerr, 7—5, 8—6; Tansey (W.) defeated Myers, 6—1, 1—6, 6—4; Hackney (W.) defeated Moses, 1—6, 1—6, 6—4, 6—0, 6—1.

**DOUBLES**—Smith and Gillespie (W.) defeated Chewning and Cooper, 4—6, 6—4, 7—5; Lincoln and Hackney (W.) defeated Lee and Doyle, 11—9, 6—3; Tansey and Donaldson (W.) defeated Myers and Moses, 8—6, 6—2.

## Catholic U. to Reward 42 Athletes Tonight

### Seventh Annual Banquet to Close Golden Jubilee Year; to Elect Grid Captain for 1940 Season

Boasting one of the most elaborate programs in its seven-year history, Catholic University's annual athletic banquet officially will close the Golden Jubilee Year tonight at 7:30 at the Congressional Country Club.

For the first time, popular songs, band music and a dramatic skit will supplant the speeches and presentations. Mimi Norton will sing; the Dutch Band will provide the music, and Grace Colliflower will give the dramatic sketch.

Highlight of the evening will be the annual election of the football captain by the 21 lettermen. A total of 42 letters in four branches of sports will be awarded tonight.

Msgr. Patrick J. McCormick, vice rector of the university, will present the Harris Cup, awarded annually to the senior athlete who has most distinguished himself as a gentleman and scholar. The McGann Trophy, to be given to the outstanding boxer, will be presented to the Rev. Ignatius Smith, while the "C" certificates will be awarded by Charles P. Maloney, C. U. national alumni president.

Dr. H. C. Byrd, president of the University of Maryland, and Representative R. Ewing Thomason, of El Paso, will be the principal speakers. United States District Attorney Edward M. Curran, an alumnus of C. U., will be toastmaster.

The Cardinals enjoyed their greatest athletic success in history in the fiftieth year of the founding of the school. In three major sports, football, track and boxing, C. U. lost only one contest and climaxed the season by playing in the Sun Bowl January 1. Only in basketball, when the Cards won only 2 games in 18, was there a slump.

C. U. letter winners:

Football—Henry Brostek, Al Calabrese, Joseph Carrig, Michael Cherello, James Conlen, Leo Dunn, Joseph Cuyon, Frank Krawczel, Victor Miller, Charles Moutenot, Carmen Pirro, Rocco Pirro, Arthur Sabo, Peter Sachon, Nicholas Sarelas, Jack Schroeder, Louis Shine, Morris Shulman, John White, Peter Osinski, Joseph Roth, manager; Casimir Ksycowski.

Boxing—Ted Mandris, Leonard Bartone, John Tedder, William Hughes, Joseph Bunsa, Bob Viner, Fred Stant, Gerald Strang, James Turner, Julius Stanges and Joe Rattigan, manager.

Track—Roger Cooper, John Corbett, Albert Gil Borges, John Hutton, Leo Wall and Bert Murphy, manager.

Basketball—Gene Daly, Joseph LaMarca and Howard Schropp.

More Sports On Page 28

Do your face credit! Use genuine Gem Micromatic Blades in your Gem Razor!

Avoid "5 O'clock Shadow"

Today's Line-up
OF NATIONALLY FAMOUS MEN'S WEAR
UNIVERSITY SHOP

| | |
|---|---|
| CF | STETSON HATS |
| RF | MANHATTAN SHIRTS |
| 1B | CAMELOT CLOTHES |
| LF | G.G.G. CLOTHES |
| 3B | TROJAN TIES |
| 2B | NUNN BUSH SH |
| S | INTERWOVEN |
| C | Mc GREGOR |
| P | SWANK JEW |

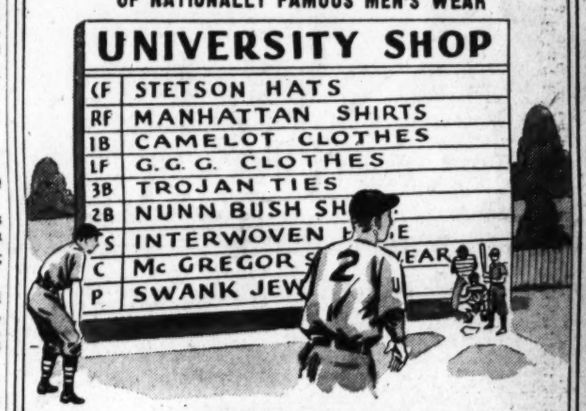

Take Three Months To Pay
UNIVERSITY 715-14TH ST. SHOP
Free Parking Capital Garage

Summer in Old Kentucky . . . soft breezes off the Blue Grass . . . you can almost taste their fragrance in Old Jordan

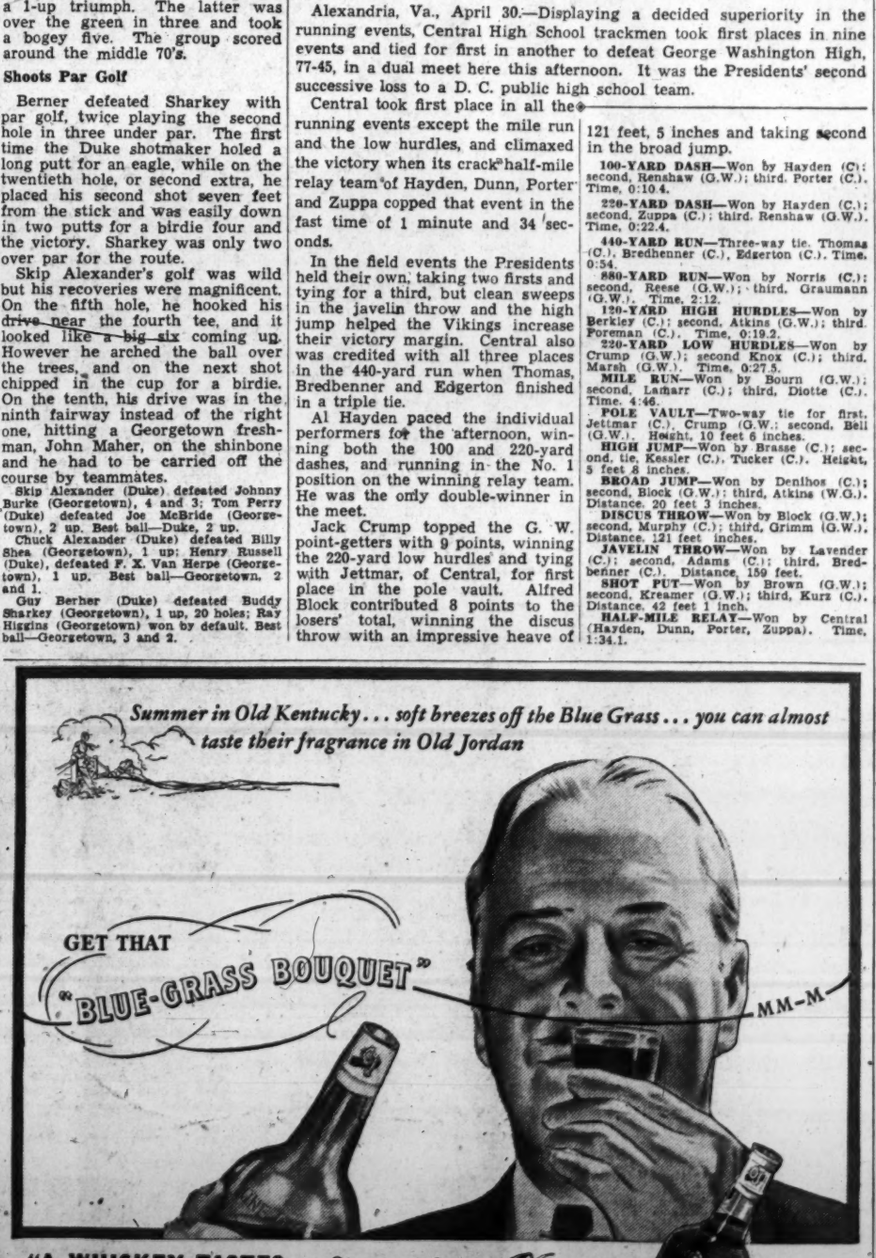


"A WHISKEY TASTES as good as its bouquet." That's what the experts say. And that's why we say, "Try Old Jordan." When you discover its extra mellow-mild goodness, we've a hunch you'll say, "Man, this is it."

OLD JORDAN
Kentucky Straight Bourbon Whiskey
BOTTLED IN BOND
Full 100 Proof
$1.09 Per Pint

National Sales Representatives: Charles F. Miller, Inc., Cincinnati, Ohio

HAHN
14th & G 7th & K *3212 14th *4483 Conn. Ave
*open evenings

Footwear Style in the "Offhand" Manner

FLORSHEIM Casuals

New sportswear styles with the easy, breezy familiarity of tweed jackets and flannel slacks . . . They're "carelessly correct" in style . . . comfortable from the minute you put them on and as long-lived as Florsheim quality workmanship can make them. Florsheim Casuals come in a great variety of two-toned tan and other dual color effects.

Most Styles, $8.95 and $10.50

Open a TRIPLE THRIFT Charge Account—Ask Any Hahn Salesman for Details.

# National Steel Earnings Drop From '39 Level

## Weir Describes Final Quarter of Last Year As 'Super' Period

By the Associated Press

Pittsburgh, April 30.—The National Steel Corporation, fourth largest independent producer, today reported net earnings for the first quarter of 1940 of $4,009,193.23, equal to $1.62 a share. This compared with $5,292,330.85, equal to $2.40 a share, in the final quarter of 1939, a period described by Ernest T. Weir, board chairman, in his report as a "super-quarter from an operating standpoint."

**Inland Steel**

Inland Steel Co. and subsidiaries reported first quarter consolidated net profit of $3,059,844 after all charges, or the equivalent of $1.88 a share. This compares with $2,024,601, or $1.28 a share in the first quarter of 1939.

**Union Oil**

Union Oil Co. of California reported net profit for the March quarter of $766,148, equal to 16 cents a share, compared with $1,054,635, or 23 cents a share, last year.

**Phillips Petroleum**

Phillips Petroleum Co. and subsidiaries reported net profit for the first quarter of 1940 was $3,286,621, equal to 74 cents a share, compared with $1,485,533, or 33 cents, in the first quarter last year.

**Consolidated Gas**

Consolidated Gas, Electric Light & Power Co., of Baltimore, reported net income for the three months ended March 31 of $1,892,983, equal to $1.41 a common share after preferred dividend requirements. This compared with $1,785,536, or $1.29 on common, in 1939.

**Kroger Grocery**

Kroger Grocery & Baking Co. reported sales for the four-week period ended April 20, $19,621,751, against $18,795,664 in the comparable period last year.

**Curtiss-Wright**

Guy Vaughan, president of Curtiss-Wright Corporation, announced the first three months of 1940 resulted in the largest net profit of any quarter in the aircraft company's history—$2,414,196—equal, after charges, to 25 cents a common share. This compares with net profit in the March quarter, 1939, of $1,698,157, or 15 cents a common share.

**Studebaker Corporation**

Studebaker Corporation and subsidiaries reported March quarter net profit of $511,503, equal to 23 cents a share, compared with $56,914, or 2 cents a share, in the corresponding 1939 quarter.

**Yellow Truck**

Yellow Truck & Coach Manufacturing Co. showed March quarter net profit of $1,023,751, equal to 26 cents a share on combined class "B" and common stock, against $388,779, or 4 cents a share on the combined stock, in 1939.

**Calumet and Hecla**

Calumet and Hecla Consolidated Copper Co. earned net profit of $141,334, or 7 cents a share, in the March quarter, compared with $30,010, or 1 cent, in the like 1939 period.

**Cities Service**

Cities Service Co. and subsidiaries reported net income for the March quarter of $6,265,613, compared with revised net income of $2,953,141 in the first quarter last year.

**Commonwealth Edison**

Commonwealth Edison Co. and subsidiaries reported consolidated net income of $9,146,256 for the first three months of 1940, equal to 75 cents a share. This compared with $6,767,439, or 74 cents a share a year ago.

**Denver & Rio Grande**

The Denver & Rio Grande Western Railroad Co. reported a net deficit of $3,957,329 for 1939, compared with a net deficit of $5,660,106 in 1938.

**Portland General Electric**

Portland General Electric Co. reports $1,495,114 net profit for the year ended March 31, or $6.31 a share on common stock, up from the $1,199,210 in 1939.

**Continental Oil**

Continental Oil Co. and subsidiaries yesterday reported net income for the March quarter of $1,380,434, equal to 29 cents a share, compared with $721,424, or 15 cents a share, in the corresponding 1939 quarter.

# May Car Output To Equal April's

Detroit, April 30.—April production of cars and trucks, United States and Canada, approximated an earlier estimate of 465,000 units, according to Rupert LeGrand, Detroit editor of American Machinist. Informed trade sources believe that the current level of operations will be maintained within close limits during May and that no real tapering off of assemblies is likely to occur before June.

No new production record was established in April, but the month did outstrip the similar 30 days in 1939 by 110,000 units, or 31 per cent. Furthermore, April served to swell the total for the first four months to 1,776,000 cars and trucks, or 25 per cent more than were built a year ago.

# Commodity Prices Advance Third Week

The third consecutive advance in the wholesale commodity price index compiled by the National Fertilizer Association took place last week, with the index rising to 77.8 from 77.7 in the preceding week. The index was 76.3 a month ago and 72.4 a year ago, based on the 1926-1928 average as 100.

# Banker

WILLARD G. BARKER

# Barker Tells Of Morris Plan Home Loans

Willard G. Barker, president of the Morris Plan Bank, yesterday noted that the low cost home improvement financing plan recently offered by that bank, in cooperation with the Federal Housing Administration, has created a favorable response among home owners and renters in Washington, Maryland and Virginia.

Barker explained:

"That any property owner or any person renting a house whose lease expires six months or more after the maturity of the note may use this plan for those much needed repairs or improvements, with very little monthly outlay. No down payment is necessary. Any amount, from $60 to $2,500, may be obtained and the loan is repaid in from 6 to 36 months.

"All the applicant has to do is to decide what repairs are wanted, get the necessary estimates and then request the amount necessary to pay cash for the entire job. The money is usually turned over to the borrower the same day, or not later than the following day."

# Local Securities

**Sales—Regular Call**
Capital Transit 1s 5s, $1,000 at 101½.
**After Call**
Riggs Bank Com., 10 at 278.
Riggs Bank Com., 1 at 278.
Capital Transit Co., 3 at 14½.
Lanston Monotype, 100 at 30.

| Public Utility Bonds | Bid. | Asked. |
|---|---|---|
| Anacostia & Pot 5 1949 | 102¼ | 104 |
| Ana & Pot Guar 5 1949 | 112 | ..... |
| Cap Traction 1st 5 1947 | 101 | 102 |
| City & Suburban 5 1948 | 102½ | 105 |
| Georgetown Gas 1st 5 1961 | 120 | 128 |
| Pot Elec Pow 3½ 1966 | 109 | ..... |
| Washington Gas 5 1960 | 130 | ..... |
| Wash Rwy & Elec 4 1951 | 108 | ..... |
| **Miscellaneous Bonds** | | |
| Chevy Ch Club 1st 4½ 1957 | 104 | ..... |
| Col Country Club 1st 4½ 1957 | 103 | ..... |
| Ter Rl&W Cp 1st 4½ 1948 | 103 | ..... |
| **Public Utility Stocks** | | |
| Amer Tel & Tel (9) | 172⅞ | ..... |
| Capital Trans (1.50) | 14½ | 15½ |
| N & W Steamboat (4) | 60 | 75 |
| Pot Elec Pow 6% pf (6) | 115½ | ..... |
| Wash Gas Lt Com (1.50) | *26½ | 28 |
| Wash Gas Lt pf (4.50) | *103 | 105½ |
| Wash Ry & El Com (g36) | 800 | ..... |
| Wash Ry & El pf (5) | 117 | 118 |
| **National Bank Stocks** | | |
| Capital (v4) | 150 | 175 |
| Liberty (6) | 170 | *190 |
| Lincoln (y5) | 200 | ..... |
| Riggs (e8) | 275 | 285 |
| Riggs pf (5) | 101½ | ..... |
| Washington (6) | 121 | ..... |
| **Trust Company Stocks** | | |
| Amer Sec & Tr Co (e8) | 245 | 255 |
| Natl Sav & Tr (4.00) | *195 | ..... |
| Prince Georges Bk&Tr† (.60) | 18½ | 25 |
| Wash Loan & Tr (e8) | *240 | ..... |
| **Savings Bank Stocks** | | |
| Bank of Bethesda 75 | 30 | 40 |
| Com & Savings (y10.00) | 300 | ..... |
| **Fire Insurance Stocks** | | |
| American (6)† | *116 | ..... |
| Firemens (1.40) | 27 | ..... |
| National Union (.75) | 18 | 17½ |
| **Title Insurance Stocks** | | |
| Columbia (k30) | 14 | ..... |
| Real Estate (m6) | 172 | ..... |
| **Miscellaneous Stocks** | | |
| Carpel Corp (2.00) | 27 | 30 |
| Lanston Monotype (2.00) | 30 | 33 |
| Lincoln Serv Com† (1.00) | 18 | 22 |
| Linc Serv 7% pr pf (3.50) | 48 | 55 |
| Mergenthaler Lino (p.50) | 16¼ | 17¼ |
| Natl Mtg & Inv pf (d.35) | 3¾ | 4 |
| People Drug S Com (new) | 20½ | ..... |
| Real Est M&G pf (.50) | 5⅞ | 6¼ |
| Security Storage (5) | 93 | 95 |
| Ter Ref & Wh Corp (3) | 58 | 60 |
| Wdwd & Loth Com (s200) | 48 | 55 |
| Wdwd & Loth Com (s2.00) | 48 | 55 |

*Ex dividend.
B—Books closed.
†Plus extras.
(d) 35c paid in 1939.
(e) 2% extra.
(f) 3% extra.
(g) $14.00 extra paid December 23, 1939.
(K) 20c extra.
(m) $1.50 extra.
(p) 50c paid September 20, 1938.
(s) $2.00 paid in 1939.
(t) 50c paid December 20, 1939.
(v) $1.00 extra paid January, 1940.
(y) $5.00 extra.

# Security Group Perfects Plans In Trade Cases

## Machinery to Hear Business Conduct Appeals Is Proposed

The Business Conduct Committee of the National Association of Securities Dealers yesterday perfected machinery for hearing of appeals of decisions in trade practice complaints by the Board of Governors and for calling up cases for review, when thought necessary.

The Committee made its report to the Governors at their two-day meeting at the Carlton, which closed yesterday.

Chairman Francis A. Bonner of Blair, Bonner & Co., Chicago, presided.

The procedure of the Association provides for appeals from District Business Conduct Committee in cases involving violations of the Rules of Fair Practice to the Board andfr om the Board. to the Securities and Exchange Commission and from the SEC to the Federal Courts.

The Business Conduct Committee, as an agent of the Board, holds the original hearings on all appeals or reviews, but any decisions in such cases must be submitted to the Board for action.

Clifton S. Ashmun of C. S. Ashmun Company, Minneapolis, is chairman. Other members are: Donald C. Bromfield of Garrett-Bromfield & Co., Inc., Denver; Frank Dunne of Dunne & Co., New York; Pliny Jewell of Coffin & Burr, Incorporated, Boston; John A. Prescott of Prescott, Wright, Snider Company, Kansas City, Mo.; and Harvey Roney of Mitchum, Tully & Co., Los Angeles.

Y. E. Booker of Y. E. Booker & Co., of Washington, is chairman of the association's education committee. James Parker Nolan, of Folger, Nolan and Co., Washington, is a member of the advisory council.

# United Airlines Increase Size Of Plane Order

United Air Lines yesterday doubled its recent contract for 40-passenger four-engined Douglas DC-4 super mainliners with a commitment for the purchase of ten more of the 25-ton, 228-mile-an-hour transports for 1942 delivery, W. A. Patterson, president, announced.

Simultaneously, the company ordered ten additional 21-passenger Douglas mainliners to be delivered late this year. The planes will cost $8,555,000.

United thus becomes the largest purchaser of four-engined airplanes by any domestic carrier, said Patterson.

A revised projection of future traffic, following gains in passenger volume during the first quarter of this year of more than 50 per cent over 1939, prompted United's action.

United has just received seven 21-passenger mainliners to increase daily scheduled flying from 52,000 miles to 67,000 miles, an all-time record, to accommodate gains in traffic.

Patterson also announced the election of three vice presidents. The new officers are R. E. Pfennig, vice president in charge of United Air Lines' Eastern division; S. V. Hall, vice president in charge of the company's Western division, and C. C. Thompson, vice president.

# N. Y. Bank Stocks

New York, April 30 (AP).—(Natl. Assn. Securities Dealers Inc.)

| | Bid | Asked |
|---|---|---|
| Bk of Am NTS (SF) (2.40) | 39⅛ | 41⅛ |
| Bank of Man (.80a) | 17 | 18⅛ |
| Bank of N Y (14) | 413 | 423 |
| Bankers Tr (2) | 57¾ | 59¾ |
| Bklyn Tr (4) | 84 | 89 |
| Cen Han Bk & Tr (4) | 103 | 106 |
| Chase Nat (1.40) | 34 | 36 |
| Chem Bk & Tr (1.80) | 49¼ | 51¼ |
| Commercial (8) | 201 | 207 |
| Cont Bk & Tr (.80) | 13¼ | 14¾ |
| Corn Ex Bk & T (3) | 53¾ | 54¾ |
| Empire Tr (.60) | 11½ | 12½ |
| First Nat (Bos) (2) | 47¾ | 49¾ |
| First Natl (100) | 1925 | 1965 |
| Guaranty Tr (12) | 301 | 306 |
| Irving Tr (.60) | 12 | 13 |
| Manufacturs Tr (2) | 39¼ | 41¼ |
| Manufacturs Tr pf (2) | 53 | 55 |
| Natl City (1) | 28¾ | 30½ |
| N Y Trust (5) | 111½ | 114½ |
| Public (1½) | 31¼ | 33¼ |
| Title G & T | 2¾ | 3¾ |

# Naval Stores

Savannah, April 30 (AP).—TURPENTINE—Firm. 27¾; offerings 23, all sold; receipts 243; no shipments; stock 8,572.

ROSIN—Firm; offerings 622; sales 592; receipts 898; shipments 220; stock 166,520. Quote: B 3.85, D 4.00@4.10, E 4.40, F 4.60, G 4.60@4.65, H 4.70, I 4.75, K 4.90, M 5.15@5.25, N 5.45, WG 5.70, WW, X, 6.10.

# Rail Income $29,147,837 Up From 1939

## $115,107,762 Total Is Received by Class 1 Lines During Quarter

By the Associated Press

Class 1 railroads of the United States reported yesterday a net railway operating income of $115,107,762 in the first three months of 1940, compared with $85,959,925 in the same period last year and $173,060,112 in the first three months of 1930.

The Associtaion of American Railroads said the net railway operating income during the first three months this year was at the annual rate of return of 2.4 per cent on the railroads' property investment. This compared with 1.79 per cent in the corresponding 1939 period.

The association based its compilation on returns from 133 class 1 railroads.

Gross operating revenues for the first three months of 1940 totaled $985,982,268. This compared with $897,774,120 last year.

# Wheat Slumps On High Receipts, Weather Report

Chicago, April 30 (AP).—Heavy terminal market wheat receipts on the day that loans advanced to farmers on 1939 grain matured, favorable weather over the grain belt and selling of May contracts prior to the delivery period caused a decline of ¾ to 1½ cents in wheat prices here today. Final figures were 1¼@1⅞ below the day's highs. May wheat closed at 1.07⅝@1.07¾, and July at 1.06⅜@1.06½.

Corn finished ⅜@1 cent lower, May 64¾@64⅝, July 65⅛; oats, ¼@½ off; rye, 1¼@1½ down; and lard, 10@15 lower.

| Wheat— | Open | High | Low | Close |
|---|---|---|---|---|
| May | 1.09 | 1.09½ | 1.07⅝ | 1.07⅝ |
| July | 1.07½ | 1.07¾ | 1.06¼ | 1.06⅜ |
| September | 1.07¾ | 1.08 | 1.06½ | 1.06½ |
| Corn— | | | | |
| May | 65¼ | 65¼ | 64⅝ | 64¾ |
| July | 66 | 66⅛ | 65 | 65⅛ |
| September | 66⅝ | 66⅝ | 65¾ | 65⅞ |
| Oats— | | | | |
| May | 41⅛ | 41⅛ | 40¾ | 40¾ |
| July | 37⅝ | 37⅞ | 37¼ | 37¼ |
| September | 35 | 35¼ | 34¾ | 34¾ |
| Soy Beans— | | | | |
| May | 1.10½ | 1.10¾ | 1.09¼ | 1.09¾ |
| July | 1.07¾ | 1.07¾ | 1.07 | 1.07 |
| October | 94 | 94 | 93¼ | 93¼ |
| Rye— | | | | |
| May | *68¾ | 69 | 67¼ | 67¼ |
| July | 70¾ | 70⅞ | 69⅛ | 68⅛ |
| September | 71¾ | 72⅝ | 70½ | 70⅝ |
| Lard— | | | | |
| May | 6.20 | 6.20 | 6.15 | 6.15 |
| July | 6.45 | 6.45 | 6.37 | 6.40 |
| September | 6.65 | 6.67 | 6.60 | 6.60 |
| October | 6.75 | 6.75 | 6.67 | 6.70 |
| Bellies— | | | | |
| May | 5.85 | 5.85 | 5.80 | 5.80 |
| July | 6.50 | 6.52 | 6.45 | 6.45 |

**Cash Grain**

WHEAT—No. 4, bar', 1.09¾; sample grade, hard, 1.06.

CORN—No. 1, yellow, 67@68½; No. 2, yellow, 67@69; No. 3, yellow, 68½; No. 5, yellow, 68¼; No. 1, Tr. white, 75½.

OATS—No. 1, feed, 39¼; No. 2, mixed, 40½; sample grade mixed, 37¾; No. 2, white, 42½.

SOY BEANS—No. 3, yellow, 1.10@1.10¼.

BARLEY—Maltins, 53@66, nominal; feed, 40@53, nominal; sample grade, 49.

# Cotton Uneven Closes 1 Lower To 3 Higher

New York, April 30.—(AP).—Cotton futures moved unevenly in a 6-point range today closing 3 higher to 1 lower. Old crop deliveries maintained comparative stability.

Range Follows:

| New: | Open | High | Low | Close | |
|---|---|---|---|---|---|
| May | 10.91 | 10.95 | 10.91 | 10.95 | +.01 |
| July | 10.66 | 10.69 | 10.66 | 10.69 | +.02 |
| October | 10.17 | 10.20 | 10.14 | 10.18 | ..... |
| December | 10.03 | 10.05 | 10.01 | 10.04† | —.01 |
| January | 9.99 | 9.99 | 9.99 | 9.99† | ..... |
| March | 9.87 | 9.89 | 9.85 | 9.89 | +.01 |
| Old: | | | | | |
| May | 10.79 | 10.81 | 10.76 | 10.80 | ..... |
| July | 10.51 | 10.54 | 10.50 | 10.54 | +.03 |

†Nominal.

Spot nominal (middling ⅞ inch), 10.99.

**Cottonseed Oil**

Cottonseed oil futures yielded 1 to 4 points today as traders liquidated new crop months following lower prices for lard and hogs. Sales totaled 67 contracts. May, 6.78 bid; July, 6.84 bid; September, 6.91; October, 6.91 bid; December, 6.95 bid.

Crude oil was unchanged at 5.78 cents a pound in the Southeast and valley and 5½-5⅝ bid in Texas.

# McCrory Offering

New York, April 30.—(AP)—Public offering was made today of $3,000,000 of 3¼ percent debentures of McCrory Stores Corp. By a syndicate headed by Merrill Lynch, E. A. Pierce & Cassatt at 102½. Proceeds will be used to retire $2,922,500 of the company's 5 per cent sinking fund debentures at 104 per cent of face value.

# Cornelius Kelley Retires As President of Anaconda

By the Associated Press

New York, April 30.—Cornelius F. Kelley ended a 22-year term as President of the Anaconda Copper Mining Co. today by relinquishing the office to James R. Hobbins, who had been executive vice president.

Kelley was elected Chairman of the Board, a position which had remained unfilled since the death of John D. Ryan in 1933.

Robert E. Dwyer, vice president and treasurer, was elected executive vice president, succeeding Hobbins.

Hobbins, a native of Madison, Wis., is 57. He is a director and officer in many of Anaconda coppers affiliated companies. He will continue to maintain his office in New York.

He joined Anaconda as assistant to the President in 1922. Previously he had been with the Montana Power Co.

Kelley's career with Anaconda and predecessor companies embraced many jobs in and around the company's mines in Butte, Montana. He started as a water boy at a dollar a day.

After service with the company's engineering department, he interrupted his career for courses in engineering and law at the University of Michigan.

Prior to his return to Anaconda as a member of the legal staff in 1901, Kelley practiced law in Butte.

HOBBINS KELLEY

# $127,867,400 HOLC Bonds Mature May 15

With regard to the maturity of $127,867,400 Home Owners' Loan Corporation ⅜ per cent bonds, Series K, on May 15, John H. Fahey, chairman, announced yesterday that these bonds should be presented for payment when due to the Federal Reserve Banks or their branches, or to the U. S. Treasury in Washington.

# The Market

By C. Norman Stabler
A Special Correspondent.

## Irregular Trend Maintains Grip, With War News a Depressing Factor as Germany Advances in Scandinavian Campaign

New York, April 30.—The stock market is as lacking in a definite trend as business. The irregular performance of each continued today and the market edged up an average of 0.03 point in dull trading of 592,280 shares.

Aviations were soft and steels were not much better. There was an easing tendency in the rails and metals. Motors, utilities and a number of the manufacturing issues improved and kept the list on an even keel.

Virtually none of the active stocks closed as much as a point up or down but a few of the inactive preferred issues made fair upward progress.

**Range Is Narrow**

News from the business world and the war tended to keep the market confined within a narrow range. Nazi successes in Norway were a depressant.

The immediate future of security and commodity prices will be shaped in this country by what happens in other countries, outside of our control. Those who make a business of forecasting business trends and security prices must qualify their predictions with important "ifs" bound up in the European war.

**Treasury Bonds Strong**

Some improvement in prices for Treasury and domestic corporate issues in larger turnover characterized trading in bonds today. Foreign obligations appeared to have an easier tone in limited trading. Total volume was $5,820,000.

Final prices for Treasurys on the exchange showed gains of 1/32 to 11/32 and in the over-counter market late prices were up 1/32 to 6/32 except for a few issues.

Strength in rail issues, both high grades and more speculative bonds, was the feature of the domestic section.

Among foreign bonds major weakness appeared in some Australian loans with declines ranging up to 2 points.

## 15 Most Active Stocks

New York, April 30.—The 15 most active stocks today were:

| | Volume. | Close. | Net Ch. |
|---|---|---|---|
| Loft | 15,000 | 35⅛ | —1½ |
| Int Pap & Pow | 10,000 | 20 | — ⅜ |
| Amer Haw S S | 7,900 | 48½ | +1½ |
| Gen Motors | 7,800 | 54¼ | + ¾ |
| Gen Outd Adv | 7,700 | 6⅜ | + ⅜ |
| Briggs Mfg | 5,800 | 23 | + ⅝ |
| Curtiss-Wright | 5,600 | 10¼ | —⅛ |
| Beth Steel | 5,700 | 83 | — ⅝ |
| Cons Edison | 5,500 | 31⅞ | + ⅛ |
| Int Mer Marine | 5,000 | 13⅞ | + ⅜ |
| Int Nickel | 5,000 | 29⅞ | ..... |
| Stand Oil (N J) | 5,000 | 42¾ | +1 |
| Radio | 4,900 | 6¾ | + ⅛ |
| Bridgeport Brass | 4,900 | 13⅜ | + ¼ |
| Bald Loco ct | 4,800 | 17⅛ | — ⅝ |

Volume, 15 stocks, 100,600 shares.
Ratio, 15 stocks, 16.9 per cent.
Average price, 15 stocks, 28.96.

# Building, Loan League Hears Hardinge Talk

A large attendance marked the meeting of the District of Columbia Building and Loan League yesterday at the Raleigh Hotel. Members heard Frank Hardinge, executive secretary of the American Society of Resident Appraisers, laud the building situation in the District. He said the Capital and the Pacific Northwest sections were bright spots in the country at large.

Horace Russell, of Chicago, general counsel for the United States Savings and Loan League, was guest. William N. Payne, jr., president, announced that everything was in readiness for the Washington delegation to attend the southeastern group conference in Louisville Monday.

The league voted to hold the annual outing for members and guests on June 19 at the Washington Golf and Country Club, to be arranged by a committee consisting of Chapin Bauman, chairman, and John J. Kolb, C. Gay Harrell, Wilfred H. Blanz, C. J. Bergmann and R. E. Hotze.

# Cooperative Campaign

Servel, Inc., manufacturers of the Servel Electrolux refrigerator, and Proctor & Gamble, soap manufacturers, are collaborating for the third successive year in a nationwide contest promoting P and G Soap in which 360 Servel Electrolux refrigerators and $21,000 cash will be awarded over the full period of the campaign, May 20 to June 30.

# Block Resigns Post As Inland Steel Head

Chicago, April 30 (AP).—L. E. Block resigned as chairman of the board of directors of Inland Steel Co. at the annual meeting of stockholders today. Edward L. Ryerson, jr., was elected to succeed him. Block, 71, who has been associated with Inland Steel since 1897.

# RFC to Make Loan

The Reconstruction Finance Corporation agreed yesterday to lend the Pittsburgh & West Virginia Railway Co $4,070,000 in connection with the projected retirement of the company's entire floating debt of $7,400,000.

# Newport News Shipyard Deal Clarified

## Ferguson Explains Change in Owners Won't Affect Operations

By the Associated Press

Newport News, Va., April 30.—A change in the ownership of the Newport News Shipbuilding & Drydock Co. would leave unchanged the yard's policy, management and organization, Homer Ferguson, president of the company, said last night.

Wall Street investment bankers are negotiating with the heirs of Collis P. Huntington for ownership of the big plant which covers 140 acres and has assets of more than $70,000,000.

Ferguson confirmed the report, adding, however, that not "all of the details of the sale (of the shipyard's capital stock) have been agreed upon."

"In the meantime," he said, "I can assure the people at the shipyard and in the community that in the event of transfer of ownership there will be no change in the policy, in the management, or in the organization at the yard."

Lehman Brothers was named in New York as the leader of one investment group planning to bid with the intention of reoffering stock for public sale. Other Wall Street houses were said to be allied with the Mellon interests.

# Money Markets

**FOREIGN EXCHANGE**

New York, April 30 (AP).—The Canadian dollar held its ground today, while the British pound lost a substantial part of yesterday's brisk run-up in relation to the dollar.

Sterling lost 1 cent, but the dominion unit remained at 85⅛ U. S. cents.

Pressure against the pound extended to other European moneys. The French franc dipped .00½ of a cent, the belga .02 of a cent and the guilder .01 of a cent. The Swiss franc, however, remained unaltered.

Late rates follow (Great Britain in dollars, others in cents).

Official Canadian control board rates for U. S. dollars: Buying, 10 per cent premium; selling, 11 per cent premium, equivalent to discounts on Canadian dollars in New York of buying 9.91 per cent, selling 9.09 per cent.

Canadian dollar in New York open market, 14⅞ per cent discount, or 85.12½ U. S. cents.

**Demand Market**

Great Britain, demand, 3.51¼; cables, 3.52; 60-day bills, 3.49¼; 90-day bills, 3.48.

| | | | |
|---|---|---|---|
| Belgium | 16.87 | Switzerland | 22.43 |
| *Finland | 1.96 | *Yugoslavia | 2.34 |
| France | 1.99½ | Argentina— | |
| Germany | 40.20 | Official | 29.77 |
| Benevolent | 16.50 | Free | 23.10 |
| Greece | .66½ | Brazil— | |
| *Hungary | 17.65 | Official | 6.05 |
| Italy | 5.05 | Free | 5.10 |
| Netherlands | 53.10 | *Mexico | 16.75 |
| *Portugal | 3.47 | Japan | 23.48 |
| *Rumania | .55 | Hongkong | 21.91 |
| Sweden | 23.80 | Shanghai | 6.10 |

(Rates in spot cables unless otherwise indicated.)
*Nominal.

London.—Money, 1 per cent. Discount rates: Short bills, 1⅛ per cent; 3-month bills, 1⅛@1⅛ per cent.

Bar silver, 21 1/16d. up 1/16. (Equivalent, 38.19 cents on the dollar basis, $4.03.)

Bar gold, 141s 8d, unchanged. (Equivalent, $33.86.)

# Short Term Securities

(Reported by Robert C. Jones & Co.)

| | Bid. | Asked. |
|---|---|---|
| Am T & T 5½s 1943 | 107.16 | 107.17 |
| Alleghany Cor conv 5s 1944 | 81¾ | 82¼ |
| Baldwin Locomotive 5s 1940 | 99.1 | 100.8 |
| B & O 4s 1944 | 54 | 54¾ |
| Bansor & Aroos RR 5s 1943 | 93⅛ | 94¾ |
| Big Sandy Ry 1st 4s 1944 | 100 | ..... |
| Canadian Pacific 4½ 1946 | 82½ | 83½ |
| Clev & Pitt RR Ser A 4½s, 1942 | 105¾ | 106 |
| Delaware & Hud 4s 1943 | 55 | 56¼ |
| Laclede Gas Lt col tr 6% B 1942 | 41 | 50½ |
| Lehigh V Term RR 5 1941 | 45 | 49⅞ |
| Penn Dix Cem Ser A 6s '41 | 96⅛ | 97¼ |
| Pennsylvania R R 4s 1943 | 109¼ | ..... |
| Phila. Balt & Wash 4s 1943 | 110 | ..... |
| Union Oil Calif 6s 1942 | 110.24 | 111.10 |
| Utah Lt & Tr 1st & ref 5s 1944 | 103½ | 103⅞ |

# The Day's Movements In Leading Markets

| Stocks | Tues. | Mon. |
|---|---|---|
| Advances | 240 | 329 |
| Declines | 298 | 186 |
| Unchanged | 221 | 213 |
| Total issues | 759 | 728 |

The general market trend was irregular, late selling unsettling the list in a fairly quiet day; volume, 592,280.

**Bonds**

Foreign issues declined, domestic and corporates uneven; transfers, $5,809,000.

**Curb**

Ragged, trend on offside; volume, 220,000.

**Commodities**

Wheat and corn lower; cotton narrow; sugar lower.

**Foreign Exchange**

Sterling slides around 2 cents; franc keeps pace; all money depressed.


BUILDERS ! !
We will buy your deferred purchase money second trust notes.
Prompt Attention
Reasonable Discount
NATIONAL MORTGAGE & INVESTMENT CORP.
1312 N. Y. Ave. NA. 5833

WARTIME INVESTMENTS
demand super-normal care. You need the aid of a veteran ORGANIZATION with experience in advising investors fully throughout the World War. For full particulars, write to us at Babson Park, Massachusetts.
Babson's Reports
Investment Advisors Since 1904

REALTORS SINCE 1888
To Rent your PROPERTY
See WEAVER BROS INC First
WASHINGTON BUILDING
DISTRICT 8300

HOME LOANS
1-LOAN
To Buy, Build, Refinance
● One Payment each month covers principal, interest, taxes, insurance, and assessments.
● Interest Cost computed on the reducing balance each month.
● No share Subscriptions are required.
● These Combined features make the simplest and most economical home loan on the market.
Consult our Loan Department for Further Information
District 2340
FIRST FEDERAL SAVINGS AND LOAN ASSOCIATION
Conveniently Located: 510 13th St. N.W. (Bet. F & G)
(No Branch Offices)

The Shares referred to below have been disposed of. This announcement appears as a matter of record only and is not to be construed as an offer to sell or as a solicitation of an offer to buy the securities mentioned.
24,400 Shares
WASHINGTON GAS LIGHT COMPANY
$4.50 Cumulative Convertible Preferred Stock
(Without Par Value)
Price 103 and accrued dividend
Copies of the prospectus describing these shares and the terms upon which they were offered may be obtained from the undersigned.
Y. E. BOOKER & CO.
JOHNSTON, LEMON & CO.
FOLGER, NOLAN & CO., INC.
AUCHINCLOSS, PARKER & REDPATH
BROWN, GOODWYN & OLDS
W. W. MACKALL & CO.
April 30th, 1940.

Unlimited Funds Available for
REAL ESTATE LOANS
Millions of dollars in Perpetual loans have secured thousands of homes in 59 years, through Washington's largest Building Association. . . . Loans on improved or to be improved property in the District of Columbia and nearby Maryland and Virginia.
Interest as low as 5% 5½% 6%
Payments include interest, and curtail. . . . No renewals. . . . No commission. . . . Sound, fair appraisals.
PAYMENTS AS LOW AS $7.50 PER MONTH PER $1000
PERPETUAL Building Association
11TH & E STREETS, N.W. ● ESTABLISHED 1881
Largest in Washington—Assets Over $50,000,000
ARTHUR G. BISHOP Chairman of the Board
EDWARD C. BALTZ Secretary
MARVIN A. CUSTIS President

# Complete Transactions Yesterday on New York Stock Exchange

*By the Associated Press*

Total stock sales yesterday, 582,280 shares; previous day, 566,950; week ago, 881,170; year ago, 447,320; two years ago, 472,470; January 1 to date, 72,422,818; year ago, 84,601,545; two years ago, 79,626,184.

†Unit of trading ten shares.

## Dow-Jones Stocks

*By the United Press*

New York, April 30.

| | High. | Low. | Close. | Net ch. |
|---|---|---|---|---|
| 30 industrials | 149.06 | 147.98 | 148.43 | +0.02 |
| 20 rails | 30.78 | 30.63 | 30.69 | —0.05 |
| 15 utilities | 25.28 | 24.95 | 25.10 | +0.12 |
| 65 stocks | 49.93 | 49.55 | 49.72 | +0.02 |

Transactions in stocks used in averages today:

| | |
|---|---|
| Industrials | 61,600 |
| Rails | 18,600 |
| Utilities | 41,100 |
| Total | 121,300 |

| Sales. Add 00 | High | Low | Close | Net Ch'ge. |
|---|---|---|---|---|
| — A — | | | | |
| Abbott Lab ....1 | 68 | 68 | 68 | — ⅝ |
| Acme Stl ....3 | 48½ | 48 | 48 | — 1 |
| Adams Exp ....3 | 7⅝ | 7½ | 7⅝ | + ⅛ |
| Adam-Millis ....1 | 24 | 24 | 24 | — ⅛ |
| Address ....1 | 16⅞ | 16⅞ | 16⅞ | — ⅛ |
| Air Reduction 7 | 48⅝ | 48⅜ | 48⅜ | — ⅛ |
| Alaska-Juneau 2 | 6⅛ | 6 | 6⅛ | + ⅛ |
| Alleghany Cp ..5 | ⅞ | ⅞ | ⅞ | ...... |
| Allegh pf xw 1 | 10½ | 10½ | 10½ | ...... |
| Alleg pf $30 ww 2 | 12⅝ | 12 | 12 | — ¼ |
| Alleg L Stl ...7 | 24⅝ | 24¼ | 24¼ | — ⅛ |
| Allen Industries 1 | 12¼ | 12¼ | 12¼ | — ¼ |
| Al Chem & Dye 5 | 180 | 180 | 180 | + ½ |
| Allied Mills ....4 | 16 | 15⅞ | 15⅞ | — ⅛ |
| Allied Strs ....5 | 8⅛ | 8⅛ | 8⅛ | — ⅛ |
| Allied St pf ....1 | 72½ | 72½ | 72½ | — ½ |
| Allis-Ch Mfg.. 10 | 34⅝ | 34 | 34⅛ | — ½ |
| Alpha P Cem..6 | 14½ | 14½ | 14½ | + ⅛ |
| Amal Leather...3 | 2⅛ | 2 | 2 | — ⅛ |
| Am Airlines ...7 | 72⅝ | 71¾ | 72¼ | — ¾ |
| Am Bank Note 2 | 11⅛ | 11 | 11 | ...... |
| Am Bk N pf† .10 | 48⅝ | 48⅝ | 48⅝ | — ⅛ |
| Am Bosch ....2 | 8 | 7⅞ | 8 | — ⅛ |
| Am Brake Shoe 1 | 39½ | 39½ | 39½ | + ¼ |
| Am Can ....10 | 115 | 115 | 115 | ...... |
| Am Can pf....1 | 175⅞ | 175⅞ | 175⅞ | + ⅛ |
| Am Car & Fdy 8 | 29 | 28⅝ | 28⅝ | — ⅛ |
| Am Car & F pf 1 | 48¼ | 48¼ | 48¼ | — 1 |
| Am Ch & Cab 1 | 22¼ | 22¼ | 22¼ | + ¼ |
| Am Coml Alco 2 | 7⅜ | 7¼ | 7⅜ | — ⅛ |
| Am Crystal Sug 1 | 14 | 14 | 14 | — ⅛ |
| Am & For Pow 2 | 1⅝ | 1⅝ | 1⅝ | ...... |
| Am & F P $6 pf 3 | 21½ | 21 | 21½ | + ½ |
| Am & F P $7 pf 6 | 25¾ | 25 | 25¾ | + ½ |
| Am-Hawaii SS 79 | 46½ | 44¼ | 46½ | + 1½ |
| Am Hide & Lea 7 | 6 | 5⅞ | 5⅞ | + ⅛ |
| Am Home Pr....1 | 64¼ | 64¼ | 64¼ | + ¼ |
| Am Interna ...1 | 5¼ | 5¼ | 5¼ | + ⅛ |
| Am Inv Ill pf..4 | 56⅞ | 56½ | 56⅞ | — ⅛ |
| Am Locomot ...2 | 19½ | 19½ | 19½ | — ½ |
| Am Locomot pf 1 | 61 | 61 | 61 | ...... |
| Am M & Fdy..1 | 13⅝ | 13⅝ | 13⅝ | — ¼ |
| Am Metal ....6 | 22 | 21½ | 21½ | — ⅝ |
| Am Pow & Lt 14 | 3⅝ | 3½ | 3⅝ | + ⅛ |
| Am P&L $6 pf 3 | 57 | 56⅞ | 56½ | + ½ |
| Am P&L$5pf ...9 | 48⅝ | 47¼ | 48⅝ | + 1⅝ |
| Am Rad & St S 24 | 8⅜ | 8¼ | 8⅜ | + ⅛ |
| Am Roll Mill ..10 | 15¼ | 15 | 15 | — ⅛ |
| Am Seating ....7 | 11 | 10½ | 10⅝ | + ½ |
| AmShipBldg† 3.20 | 36½ | 34½ | 35 | — 1 |
| Am Smelt & R 5 | 50½ | 50¼ | 50¼ | — ¼ |
| Am Smelt&R pf 1 | 144⅝ | 144⅝ | 144⅝ | — 1⅝ |
| Am Snuff Co ..1 | 63½ | 63½ | 63½ | ...... |
| Am Snuff pf† .60 | 152 | 152 | 152 | ...... |
| Am Stl Fdrs ..8 | 29¼ | 28⅝ | 28⅞ | — ⅜ |
| Am Stores ....1 | 13⅞ | 13⅞ | 13⅞ | — ⅛ |
| Am Tel & Tel ..8 | 173¼ | 172¾ | 172¾ | — ⅜ |
| Am Tobacco ....8 | 88½ | 87¾ | 88 | + ⅛ |
| Am Type Fdrs 4 | 4⅞ | 4¾ | 4¾ | ...... |
| Am Wat Wks 44 | 10½ | 9⅞ | 10 | + ⅛ |
| Am W W 1 pf ...1 | 100 | 100 | 100 | + 1 |
| Am Woolen ....5 | 10⅛ | 10 | 10⅛ | — ⅛ |
| Am Wool pf ....4 | 47¾ | 47 | 47 | — 1 |
| Am Zinc L&S ...6 | 7¼ | 7 | 7 | — ⅛ |
| Am Zinc pr pf 1 | 44½ | 44½ | 44½ | — ¼ |
| Anaconda ....39 | 30⅛ | 29⅝ | 29⅝ | — ¼ |
| Anacon W & C 1 | 19½ | 19½ | 19½ | ...... |
| A P W Paper 1 | 3⅝ | 3⅝ | 3⅝ | ...... |
| Arch-Dan-M ....2 | 34 | 33¾ | 34 | — ½ |
| Armour Del pf 7 | 110½ | 109¾ | 110½ | + ¾ |
| Arm Ill ....42 | 7¼ | 7 | 7 | — ⅛ |
| Arm Ill pr pf ..2 | 60½ | 60½ | 60½ | — 1½ |
| Armstrong Cork 2 | 41½ | 41¼ | 41¼ | — ¼ |
| Arnold Const ..1 | 10⅝ | 10⅝ | 10⅝ | ...... |
| Asd Dry Goods 7 | 7⅜ | 7⅜ | 7⅜ | ...... |
| AsdDGd2pf ...1 | 77 | 77 | 77 | + 1 |
| Assoc Inv pf† .50 | 98½ | 98½ | 98½ | ...... |
| Atch T & S F 8 | 22¾ | 22¼ | 22¼ | — ⅜ |
| Atch T & S Fpf 1 | 56½ | 56½ | 56½ | — ¼ |
| Atl G&W Indies 4 | 22⅝ | 22 | 22⅛ | — ⅛ |
| Atl G&W In pf 4 | 22 | 20½ | 20½ | — 1½ |
| Atl Refining ..16 | 24½ | 23⅞ | 24 | — ¼ |
| Atlas Corp ....5 | 9 | 9 | 9 | ...... |
| Atlas Tack ....1 | 7 | 7 | 7 | — ¼ |
| Aust Nichols ...1 | 4 | 3¾ | 3¾ | — ¼ |
| Aviation Corp. 13 | 7⅜ | 7⅜ | 7⅜ | + ⅛ |
| — B — | | | | |
| Bald Loco ct 48 | 17⅛ | 16⅞ | 17⅛ | — ⅜ |
| Balt & Ohio ....6 | 5 | 4⅞ | 4⅞ | — ⅛ |
| Bang&Ar pf† .50 | 44¾ | 44 | 44¾ | — ¾ |
| Barnsdall Oil ..25 | 11⅛ | 11 | 11⅛ | ...... |
| Bayuk Cigar ....5 | 35 | 34¾ | 34¾ | — ¾ |
| Beatrice Cream.2 | 33¼ | 33 | 33¼ | — ¼ |
| Beech-Nut Pack.2 | 124 | 122 | 122 | — 2 |
| Belding-Hem ....1 | 9¼ | 9¼ | 9¼ | — ¼ |
| Bendix Aviat ...7 | 34¼ | 33⅞ | 33⅞ | — ⅛ |
| Benef Ind Ln...7 | 22⅜ | 22¼ | 22¼ | — ⅛ |
| Ben Ind Ln pr pf2 | 54 | 54 | 54 | — ¼ |
| Best & Co ....1 | 36¼ | 36¼ | 36¼ | — ¼ |
| Beth Steel ....57 | 84¼ | 82½ | 83 | — ⅝ |
| Beth Stl 7% pf.5 | 125 | 125 | 125 | ...... |
| Black & Decker.3 | 21 | 20¼ | 20¼ | — ½ |
| Blaw-Knox ....8 | 10⅛ | 10¼ | 10⅛ | + ⅜ |
| Boeing Airplane24 | 24⅞ | 24⅜ | 24⅜ | + ⅜ |
| Bohn Al&Brass24 | 28⅜ | 27½ | 28⅜ | + ⅜ |
| Bon Ami A†....10 | 118 | 118 | 118 | + 1 |
| Bond Strs ....5 | 29¼ | 29 | 29 | + ½ |
| Borden Co ....4 | 23¾ | 23¼ | 23¼ | + ⅛ |
| Borg-Warner ...12 | 22⅜ | 22⅜ | 22⅜ | + ¼ |
| Bower Roll Bear2 | 35 | 35 | 35 | ...... |
| Brew Corp Am..1 | 6¼ | 6¼ | 6¼ | — ⅛ |
| BridgeportBrass49 | 13⅝ | 13⅛ | 13⅝ | + ⅜ |
| Briggs Mfg ....58 | 23⅜ | 22¾ | 23 | + ⅛ |
| Bristol-Myers ..1 | 51½ | 51½ | 51½ | + ⅛ |
| Bklyn&Qu Tr18 | 3⅞ | 3½ | 3⅞ | + ⅛ |
| Bklyn&Q T pf ct2 | 19 | 19 | 19 | + ¼ |
| Bklyn-Man Tr..46 | 23⅜ | 23¼ | 23¼ | — ¼ |
| Bklyn-M Tr pf..2 | 107 | 107 | 107 | + 1½ |
| Bklyn-M T pf ct4 | 61⅞ | 61⅝ | 61⅞ | + ⅞ |
| Bklyn Un Gas...7 | 21½ | 21¼ | 21¼ | + ⅜ |
| Brown Shoe ....4 | 37⅛ | 37⅛ | 37⅛ | + ⅛ |
| Brunswick-Balke 8 | 26 | 25⅝ | 25⅝ | — ½ |
| Bucyrus-Erie ....1 | 8⅝ | 8⅝ | 8⅝ | — ¼ |
| Budd Mfg ....9 | 5⅛ | 5 | 5 | ...... |
| Budd Mfg pf† .30 | 42 | 41¾ | 42 | + ½ |
| Budd Wheel ....1 | 5⅝ | 5⅝ | 5⅝ | ...... |
| Bullard Co ....9 | 32⅜ | 31⅛ | 31½ | — 1⅜ |
| Bulova Watch ..2 | 30 | 30 | 30 | + ¼ |
| Burling Mills ..6 | 20½ | 19⅝ | 19⅞ | — ½ |
| Burr Add Mach.3 | 10⅛ | 10⅛ | 10⅛ | — ¼ |
| Bush Terminal..3 | 5 | 4⅞ | 4⅞ | — ⅛ |
| Butler Bros ....4 | 6⅝ | 6⅝ | 6⅝ | — ⅛ |
| Butler Br pf ...2 | 22¾ | 22⅜ | 22⅜ | — ⅜ |
| Butte Cop&Zinc 2 | 3⅝ | 3⅝ | 3⅝ | — ⅛ |
| — C — | | | | |
| Calif Packing ..6 | 25⅜ | 25 | 25 | — ⅝ |
| Callahan Z-Lead2 | 1½ | 1⅜ | 1½ | ...... |
| Calumet & Hec.2 | 7⅞ | 7¼ | 7⅞ | + ¼ |
| Campbell Wyant.7 | 18⅞ | 18⅝ | 18⅝ | — ⅛ |
| Can Dry G Ale.10 | 20⅝ | 20¼ | 20½ | — ⅛ |
| Canad Pacific ..47 | 5⅜ | 5⅛ | 5⅛ | — ¼ |
| Carpenter Stl... 1 | 27½ | 27½ | 27½ | ...... |
| Carriers & Gen 1 | 2⅞ | 2⅞ | 2⅞ | — ⅛ |
| Caterpil Tractor 9 | 50⅝ | 50⅜ | 50⅝ | ...... |
| Celanese Corp 42 | 35⅝ | 34½ | 34½ | — ½ |
| Celanes pr pf† 8.70 | 118½ | 118 | 118¼ | + 1⅛ |
| Celotex Corp...1 | 10⅝ | 10⅝ | 10⅝ | — ⅛ |
| Cent Aguirre...1 | 25½ | 25½ | 25½ | + ⅛ |
| Cent Foundry. 3 | 2⅝ | 2⅝ | 2⅝ | + ⅛ |
| Cent Ill Lt pf† .70 | 112 | 112 | 112 | ...... |
| Cent Violet Sug 2 | 11 | 10⅞ | 10⅞ | — ⅛ |
| Century Rib M 1 | 5⅛ | 5⅛ | 5⅛ | — ⅛ |
| Cerro de Pas....5 | 36⅜ | 36¼ | 36½ | — ¾ |
| Certain-teed Pr 2 | 6⅝ | 6½ | 6½ | — ⅛ |
| Cert-d 6% pf† .80 | 31½ | 30⅞ | 30⅞ | — ⅛ |
| Champ Pap & F 2 | 28⅜ | 28¼ | 28¼ | — ¾ |
| Ches & Ohio. 13 | 39⅝ | 39⅛ | 39⅛ | + ¼ |
| Ches Corp....7 | 4½ | 4½ | 4½ | ...... |
| Chi & N W.... 12 | ¼ | ¼ | ¼ | ...... |
| Chi Grt W pf. 2 | 1½ | 1½ | 1½ | ...... |
| Chi Mail Or... 1 | 9¾ | 9¾ | 9¾ | ...... |
| C MSP & P pf 1 | ¼ | ¼ | ¼ | ...... |
| Chi Pn T pr pf 1 | 48 | 48 | 48 | ...... |
| CRI&P 6% pf...1 | ⅜ | ⅜ | ⅜ | ...... |
| Chi Yell Cab...1 | 10⅜ | 10⅜ | 10⅜ | — ⅛ |
| Chickas Cot Oil 2 | 14 | 13⅞ | 13⅞ | — ⅛ |
| Childs Co.......6 | 6⅛ | 6 | 6⅛ | + ⅛ |
| Chrysler Corp 22 | 87 | 86 | 86⅛ | ...... |
| City Ice & Fuel 1 | 13⅝ | 13⅝ | 13⅝ | ...... |
| City Stores....2 | 3½ | 3⅛ | 3⅛ | — ¼ |
| Clark Equip....1 | 38 | 38 | 38 | ...... |
| Clev Graph Br. 3 | 40½ | 40¼ | 40¼ | ...... |
| Climax Molyb. 3 | 36⅞ | 36⅞ | 36⅞ | — ⅛ |
| Cluett Peabody 3 | 41 | 40¾ | 41 | + ⅛ |
| Colgate-Palm-P 13 | 16 | 15⅞ | 16 | + ⅛ |
| Collins & Aik. 1 | 31¾ | 31¾ | 31¾ | — ¼ |
| Col & Aik pf† .10 | 112 | 112 | 112 | ...... |
| Col Fuel & Iron 6 | 21½ | 21 | 21 | — ⅜ |
| Colu B'cast A 11 | 25 | 24⅞ | 25 | + ⅛ |
| Colum B'cas B 6 | 24½ | 24½ | 24½ | + ¼ |
| Colum G & El 37 | 6⅝ | 6¼ | 6½ | + ¼ |
| Col G & E pf A 1 | 89¾ | 89¾ | 89¾ | ...... |
| Colum Pict ....1 | 7 | 7 | 7 | + ¼ |
| Coml Credit ...2 | 45⅞ | 45⅝ | 45⅞ | + ⅛ |
| Colum Pict pf 1 | 20½ | 20½ | 20½ | + 1½ |
| Colum Carbon ..1 | 93 | 93 | 93 | ...... |
| Coml Cred pf ..1 | 106 | 106 | 106 | — ½ |
| Coml Invest Tr 7 | 53½ | 52⅞ | 53⅛ | + ⅜ |
| Coml Solvents 9 | 15 | 14⅞ | 14⅞ | ...... |
| Comwlth&Sth 44 | 1¼ | 1⅛ | 1¼ | ...... |
| Com&South pf 5 | 68 | 67¾ | 68 | + ½ |
| Comwlth Edis 34 | 32⅝ | 32½ | 32⅝ | ...... |
| Congoleum-Nairn 2 | 22⅜ | 22 | 22⅜ | + ⅛ |
| Congress Cigar 2 | 11⅞ | 11⅞ | 11⅞ | ...... |
| Consol Aircr ...4 | 29⅛ | 28¾ | 28¾ | — 1 |
| Consol Cigar ..2 | 13¼ | 13¼ | 13¼ | + ⅛ |
| Cons Copperm 20 | 8⅜ | 8⅜ | 8⅜ | — ⅛ |
| Cons Edison ..55 | 32⅛ | 31⅞ | 31⅞ | + ⅛ |
| Cons Edison pf 2 | 108¼ | 108¼ | 108¼ | + ¼ |
| Consol Film Ind 7 | 1⅛ | 1⅛ | 1⅛ | — ⅛ |
| Consol FilmIn pf 7 | 10⅛ | 9⅞ | 9⅞ | — ⅛ |
| Consol Oil ....11 | 7⅜ | 7⅜ | 7⅜ | — ⅛ |
| Container Corp 6 | 19 | 18⅞ | 18⅞ | — ⅜ |
| Cont Bak A ....7 | 12⅞ | 12⅞ | 12⅞ | — ¼ |
| ContBak B ....2 | 1⅜ | 1⅜ | 1⅜ | ...... |
| Cont Can ....6 | 46 | 46 | 46 | ...... |
| Cont Can pf ..1 | 115¼ | 115¼ | 115¼ | — ¼ |
| Cont Ins ....2 | 40¼ | 40 | 40¼ | ...... |
| Cont Motors ....9 | 3⅜ | 3⅜ | 3⅜ | ...... |
| Cont Oil Del ..4 | 23½ | 23½ | 23½ | ...... |
| Copperw Stl ..22 | 24¼ | 23¾ | 24¼ | + ¼ |
| Cop'weld Stl pf6 | 67 | 66¾ | 67 | + ¼ |
| Corn Exch† 1.40 | 54¼ | 53⅞ | 53⅞ | — ⅛ |
| Corn Products 5 | 60¼ | 60 | 60 | — ⅛ |
| CornProducts pf 1 | 178 | 178 | 178 | + 1 |
| Coty Inc ....8 | 6⅜ | 6¼ | 6¼ | ...... |
| Coty Internat 10 | 1⅜ | 1⅜ | 1⅜ | ...... |
| Crane Co ....6 | 20⅛ | 20 | 20⅛ | + ⅛ |
| Crane Co cv pf 1 | 98¾ | 98¾ | 98¾ | + ⅛ |
| Cream of Wh ...2 | 28⅞ | 28⅞ | 28⅞ | + ⅛ |
| Crosley Corp ...1 | 6½ | 6½ | 6½ | ...... |
| Crown Ck & S 18 | 36¼ | 35⅝ | 36 | ...... |
| Crown Ck pf xw 1 | 42⅞ | 42⅞ | 42⅞ | — ⅛ |
| Crown Zellerb 35 | 19½ | 19⅛ | 19½ | + ⅛ |
| CrownZell pf .60 | 94 | 94 | 94 | — ½ |
| Crucible Steel 12 | 40⅝ | 40 | 40 | — ⅝ |
| Crucible Stl pf 1 | 92½ | 92½ | 92½ | — 1 |
| Cuban-Am Sug 4 | 7⅞ | 7¾ | 7¾ | ...... |
| Cudahy Pack ..2 | 15⅝ | 15¼ | 15¼ | — ⅛ |
| Cuneo Press ...1 | 26¾ | 26¾ | 26¾ | + ⅛ |
| Curtis Publishg 3 | 3⅞ | 3⅞ | 3⅞ | — ⅛ |
| Curtis Pub pf 3 | 48½ | 46⅞ | 48½ | + 1¾ |
| Curtiss-Wright 56 | 10⅜ | 10¼ | 10¼ | — ⅛ |
| Curtiss-Wr A ..23 | 29⅛ | 28⅝ | 28⅝ | — ⅛ |
| Cutler-Hammer 7 | 22¼ | 22 | 22 | + ¼ |
| — D — | | | | |
| Davega Strs pf 1 | 16½ | 16½ | 16½ | — ¼ |
| Dayt P&L pf† .20 | 112 | 112 | 112 | — ½ |
| Deere & Co....6 | 22½ | 22⅛ | 22⅛ | — ⅛ |
| Deere & Co pf 6 | 28 | 27⅞ | 28 | — ⅛ |
| Deisel-Wem-Gil 2 | 18⅜ | 18¼ | 18⅜ | — ⅛ |
| Del & Hudson. 1 | 18 | 18 | 18 | ...... |
| Del Lac & West 1 | 4⅜ | 4⅜ | 4⅜ | — ⅛ |
| Detroit Edison 3 | 119⅞ | 119⅞ | 119⅞ | + ⅛ |
| Diam T Motor 2 | 8⅛ | 8 | 8 | — ⅛ |
| Distil Cor-Seas 5 | 19⅜ | 19⅛ | 19⅛ | + ⅛ |
| Dix-VortexA† 3.70 | 36⅜ | 36½ | 36⅜ | ...... |
| Doehler Die Cas 3 | 24⅛ | 24 | 24 | — ½ |
| Dome Mines....1 | 18⅜ | 18⅜ | 18⅜ | + ⅛ |
| Dougl Aircraft 14 | 89 | 87⅜ | 87⅜ | — ½ |
| Dresser Mfg... 16 | 28⅞ | 27¾ | 27⅞ | — ½ |
| Dunhill Int... 1 | 8½ | 8½ | 8½ | ...... |
| du Pont de N 11 | 188½ | 188 | 188½ | + ½ |
| du Pont pf.... 1 | 125 | 125 | 125 | + ⅛ |
| Duq Lt 1 pf† .30 | 115½ | 115½ | 115½ | + ⅛ |
| — E — | | | | |
| Eastern Air L. 7 | 40⅞ | 40¼ | 40½ | — ⅛ |
| Eastn Roll Mill 1 | 4½ | 4½ | 4½ | — ¼ |
| Eastman Kodak 8 | 157¼ | 155¾ | 157 | — ⅛ |
| Eaton Mfg.... 2 | 35⅜ | 35⅛ | 35⅜ | — ⅛ |
| Eitingon Schild 18 | ¼ | ¼ | ¼ | ...... |
| El & Mus Ind 3 | 1¼ | 1¼ | 1¼ | ...... |
| El Auto-Lite.... 2 | 40 | 40 | 40 | — ½ |
| Elec Boat.... 17 | 16⅞ | 16⅜ | 16⅜ | — ⅛ |
| El Pow & Lt. 39 | 6¼ | 5⅞ | 6¼ | + ⅛ |
| El P&L $6 pf 10 | 30⅜ | 29⅝ | 30¼ | + ⅝ |
| El P&L $7 pf 38 | 35½ | 34¼ | 35 | + 1 |
| El Storage aBt. 1 | 32⅝ | 32⅝ | 32⅝ | ...... |
| El Paso Nat G. 3 | 35 | 35 | 35 | + ⅛ |
| Endicott-John.. 1 | 45½ | 45½ | 45½ | + ½ |
| Eng Pub Sv.. 47 | 10⅛ | 9⅝ | 9⅝ | — ½ |
| Eng P S $5 pf 1 | 79½ | 79½ | 79½ | ...... |
| Eng P S $5½ pf 1 | 84½ | 84½ | 84½ | ...... |
| Erie R R.... 4 | 1¼ | 1¼ | 1¼ | ...... |
| Erie 1 pf.... 4 | 2 | 2 | 2 | ...... |
| Erie 2 pf.... 1 | 1⅝ | 1⅝ | 1⅝ | ...... |
| Eureka V Clean 2 | 3⅜ | 3⅜ | 3⅜ | ...... |
| Evans Products 3 | 10 | 9⅝ | 9⅝ | — ⅜ |
| Ex-Cell-O.... 25 | 34½ | 33½ | 33¾ | ...... |
| — F — | | | | |
| Fairbks Co pf† .30 | 7½ | 7½ | 7½ | ...... |
| Fairbnks Morse 3 | 47 | 46½ | 46½ | — 1 |
| Fajardo Sugar 25 | 27⅞ | 27¼ | 27½ | — ⅝ |
| Fed Mng & Sm 1 | 23 | 23 | 23 | — ½ |
| Feror Enam.... 1 | 16½ | 16½ | 16½ | ...... |
| Fid P Fire Ins 1 | 39 | 39 | 39 | ...... |
| Firestone T&R. 2 | 19 | 18⅞ | 19 | ...... |
| Fireston T&R pf 1 | 105 | 105 | 105 | ...... |
| Flintkote ....2 | 19⅛ | 18⅞ | 18⅞ | ...... |
| Follansbee Bros.1 | 2½ | 2½ | 2½ | ...... |
| Foster Wheeler.16 | 20⅞ | 19⅞ | 19⅞ | — ½ |
| Foster Whl pf† .20 | 83½ | 83 | 83½ | + 1½ |
| Francisco Sugar 1 | 5¾ | 5½ | 5½ | ...... |
| Freeport Sulph.. 5 | 37¼ | 37 | 37¼ | + ¼ |
| — G — | | | | |
| Gair (Robert).. 17 | 5⅛ | 5 | 5⅛ | + ⅛ |
| Gair (Robt) pf 10 | 20 | 19⅝ | 19⅞ | + ⅜ |
| Gamewell Co† .60 | 17½ | 17¼ | 17½ | + ½ |
| Gaylord Cont ..1 | 14⅛ | 14⅛ | 14⅛ | + ⅛ |
| Gen Am Invest.. 1 | 6⅜ | 6⅜ | 6⅜ | + ¼ |
| Gen Am Trans.. 5 | 52⅞ | 52½ | 52½ | — ⅛ |
| Gen Baking ....5 | 7 | 7 | 7 | ...... |
| Gen Bronze ....1 | 3 | 3 | 3 | ...... |
| Gen Cable ....20 | 7⅛ | 7 | 7 | ...... |
| Gen Cigar ....1 | 19 | 19 | 19 | ...... |
| Gen Cig pf† 1.70 | 117¼ | 116¾ | 116¾ | — ¼ |
| Gen Elec ....34 | 37⅞ | 37⅛ | 37⅜ | + ⅛ |
| Gen Foods ....13 | 49 | 48¾ | 49 | + ⅛ |
| Gen Foods pf ..1 | 118 | 118 | 118 | ...... |
| Gen G & El A...1 | ⅜ | ⅜ | ⅜ | ...... |
| Gen Mills ....1 | 96 | 96 | 96 | — ¼ |
| Gen Motors ....78 | 54¼ | 53¾ | 54¼ | + ⅜ |
| Gen Out Advert77 | 6⅜ | 6 | 6⅜ | + ⅜ |
| Gen Out Adv A7 | 55½ | 54½ | 55½ | + 2 |
| Gen Pub Serv...6 | ¾ | ¾ | ¾ | ...... |
| Gen Ry Signal...1 | 17 | 17 | 17 | — ⅝ |
| Gen Real & Util 1 | ⅛ | ⅛ | ⅛ | ...... |
| Gen Refract ....4 | 30¼ | 29⅝ | 29⅝ | — ⅝ |
| Gen Shoe ....3 | 14⅜ | 14⅜ | 14⅜ | + ⅛ |
| Gen Stl C pf† .20 | 29½ | 29½ | 29½ | — 1 |
| Gen Tel ....16 | 22¾ | 22½ | 22⅝ | + ⅜ |
| Gen Thea Eq....2 | 12 | 12 | 12 | — ¼ |
| Gen Time Inst...2 | 21⅝ | 21½ | 21½ | — ¼ |
| GenTime In pf† .30 | 105 | 105 | 105 | + 3½ |
| Gen T & Rub...1 | 17⅝ | 17⅝ | 17⅝ | — ⅛ |
| Gillette Saf Raz.3 | 6⅛ | 6 | 6 | ...... |
| Gimbel Bros ....21 | 7⅝ | 7⅛ | 7⅝ | ...... |
| Gimb Br $6 pf...1 | 55½ | 55½ | 55½ | + 1¼ |
| Goebel Brew ...2 | 2⅞ | 2⅞ | 2⅞ | ...... |
| Goodrich (BF)...6 | 17¼ | 17 | 17 | ...... |
| Goodrich (BF) pf 1 | 65 | 65 | 65 | ...... |
| Goodyear T&R. 11 | 21⅜ | 21⅛ | 21⅛ | — ¼ |
| Goodyear T&R pf 3 | 93¼ | 93¼ | 93¼ | — ½ |
| Graham-Pge M 6 | ⅞ | ⅞ | ⅞ | ...... |
| Granby Con M 1 | 8¼ | 8¼ | 8¼ | ...... |
| Grant (W T) ...2 | 35½ | 35⅜ | 35½ | + ½ |
| Gt Nor Ry pf 19 | 27⅜ | 26¾ | 27⅜ | — ¼ |
| Gt West Sug ..1 | 27⅜ | 27⅜ | 27⅜ | ...... |
| Gt W Sug pf† .40 | 138 | 137¼ | 137¼ | ...... |
| Green (H L) ....2 | 33½ | 33¼ | 33¼ | ...... |
| Grayhound Cp 46 | 15⅛ | 15 | 15 | ...... |
| Greyhound pf....1 | 11⅞ | 11⅞ | 11⅞ | — ⅛ |
| Grum Airc Eng 30 | 25¼ | 24⅞ | 24⅞ | — ⅛ |
| Guant S pf† .50 | 28½ | 28½ | 28½ | — 1½ |
| — H — | | | | |
| Hack Water ...2 | 34¼ | 34¼ | 34¼ | ...... |
| Hall WF Print 2 | 16⅝ | 16⅝ | 16⅝ | ...... |
| Han MA$5pf† .20 | 103 | 103 | 103 | — ½ |
| Harb-Walker ...1 | 25¾ | 25¾ | 25¾ | + ½ |
| Hat Corp Am A 1 | 8¼ | 8¼ | 8¼ | + ½ |
| Hat Cp A pf† .20 | 101 | 100¾ | 101 | + 2 |
| Hayes Mfg ....2 | 3⅞ | 3⅞ | 3⅞ | + ⅛ |
| Hazel-Atlas Gl 1 | 106½ | 106½ | 106½ | + ⅜ |
| Hecker Prod ...8 | 10⅛ | 10⅛ | 10⅛ | — ⅛ |
| Hercules Motor 4 | 20 | 19⅝ | 19⅝ | — ⅜ |
| Hercules Powder 3 | 98¾ | 98 | 98¾ | + ⅜ |
| Hercules P pf† .20 | 132 | 132 | 132 | ...... |
| Hershey Choc ..1 | 64 | 64¼ | 64¼ | — 1 |
| Hersh Ch cv pf 1 | 111½ | 111½ | 111½ | — 1½ |
| Holly Sugar ...4 | 14½ | 14½ | 14½ | — ⅛ |
| Houd-Hersh B 4 | 14⅜ | 14⅜ | 14⅜ | + ⅛ |
| Howe Sound ...1 | 42⅞ | 42⅞ | 42⅞ | — ⅛ |
| Hudson BM & S 4 | 20½ | 20 | 20½ | + ¼ |
| Hudson Motor. 1 | 5½ | 5½ | 5½ | — ⅛ |
| Hupp Motor ...15 | ⅞ | ⅞ | ⅞ | ...... |
| — I — | | | | |
| Illinois Central 6 | 11 | 10⅞ | 10⅞ | + ⅛ |
| Ill Cen LL† .40 | 40 | 40 | 40 | ...... |
| Indust Rayon ...1 | 25 | 25 | 25 | + ⅜ |
| Inland Steel ...3 | 89⅞ | 89 | 89⅞ | + ⅜ |
| Inspirat Copper 7 | 14⅞ | 14¼ | 14¼ | — ⅛ |
| Interchem Corp 1 | 42 | 42 | 42 | — ⅛ |
| Int Corp pf† .30 | 110¾ | 110¾ | 110¾ | + 1¾ |
| Interlake Iron ...5 | 10⅞ | 10⅝ | 10⅝ | — ⅛ |
| Int Agricul ....5 | 2 | 2 | 2 | ...... |
| Int Harvester 14 | 58⅛ | 57½ | 57⅞ | — ¼ |
| Int Hydro-El A 10 | 4⅛ | 4 | 4 | ...... |
| Int Mer Marine 50 | 13⅞ | 13 | 13⅞ | + ⅝ |
| Int Nick Can 50 | 30¼ | 29⅝ | 29⅞ | — ¼ |
| Int Pap & P 100 | 20½ | 19⅞ | 20 | — ½ |
| Int Pap&P pf 46 | 72⅝ | 70⅝ | 71¼ | — 1¼ |
| Int Shoe ....2 | 34¾ | 34½ | 34¾ | + ¼ |
| Int Silver ....1 | 23⅝ | 23⅝ | 23⅝ | — ½ |
| Int Tel & Tel 19 | 3⅞ | 3⅝ | 3⅞ | ...... |
| Int T &T for ct 1 | 3⅞ | 3⅞ | 3⅞ | ...... |
| Interst Dep Strs 1 | 8½ | 8½ | 8½ | ...... |
| Island Crk Coal 1 | 27½ | 27½ | 27½ | + ½ |
| — J — | | | | |
| Jarvis (WB) ..1 | 14 | 14 | 14 | — ¼ |
| Johns-Manville 4 | 71¾ | 71¼ | 71¼ | — ¼ |
| Jones & L Stl pf 1 | 63⅝ | 63⅝ | 63⅝ | + ⅛ |
| — K — | | | | |
| Kalam Stove&F 1 | 14⅛ | 14⅛ | 14⅛ | ...... |
| Keith-A-Opf† .10 | 103 | 103 | 103 | ...... |
| Kelsey-HayW A. 1 | 16⅞ | 16 | 16⅞ | + ⅛ |
| Kelsey-HayWB 11 | 9½ | 9¼ | 9¼ | — ⅜ |
| Kend Co pf† .20 | 103 | 103 | 103 | ...... |
| K (GR) $5pf† .40 | 30 | 30 | 30 | ...... |
| Kresge (S S) 3 | 25⅞ | 25¾ | 25⅞ | + ⅛ |
| KrogerGrocery 19 | 34¼ | 34⅛ | 34¼ | ...... |
| — L — | | | | |
| Laclede G pf† .10 | 16 | 16 | 16 | — 1¾ |
| Lee Rub&Tire 1 | 29⅞ | 29⅝ | 29⅞ | — ⅝ |
| Lehigh Port C 4 | 22 | 21⅞ | 22 | + ⅛ |
| Leh PC4% pf† .20 | 113 | 113 | 113 | ...... |
| LehighValCoal ..11 | 1⅛ | 1 | 1⅛ | + ⅛ |
| LehighValCoalpf 3 | 3¾ | 3½ | 3½ | — ⅛ |
| Leh Val RR ...2 | 2⅞ | 2⅞ | 2⅞ | — ⅛ |
| Lehman Corp 11 | 24½ | 24 | 24 | — ⅛ |
| Lib-O-F Glass 1 | 50 | 50 | 50 | + ¼ |
| Libby McN & L 8 | 8¼ | 8⅛ | 8⅛ | — ⅛ |
| Life Savers ...1 | 45 | 45 | 45 | + ⅛ |
| Liggett & Myers 1 | 108 | 108 | 108 | ...... |
| Liggett&My B ..6 | 109 | 108¾ | 108¾ | ...... |
| Liggett&My pf 1 | 179 | 179 | 179 | + 1 |
| Lily Tulip Cup 1 | 21 | 21 | 21 | + ¾ |
| Lima Locomot 4 | 25⅝ | 25 | 25⅝ | + ⅛ |
| Link-Belt ....1 | 37⅜ | 37⅜ | 37⅜ | + ⅛ |
| Lockheed Airc 45 | 38⅝ | 36⅝ | 38⅛ | — ⅜ |
| Loew's Inc.... 9 | 34¼ | 34¼ | 34¼ | — ⅜ |
| Loft Inc.... 150 | 36⅛ | 34⅝ | 35⅛ | — 1½ |
| Lone Star Cem 3 | 43⅝ | 43⅛ | 43⅛ | — ⅜ |
| Lorillard (P) ..5 | 24⅜ | 24⅛ | 24⅜ | + ⅛ |
| Lorillard(P)pf† .10 | 160 | 160 | 160 | + ⅜ |
| — M — | | | | |
| Mack Trucks.. 3 | 26 | 26 | 26 | ...... |
| Macy (RH) Co. 4 | 30⅛ | 29⅞ | 29⅞ | + ⅛ |
| Mad Sq Gar.. 1 | 11⅜ | 11⅜ | 11⅜ | + ⅛ |
| Manati Sugar.. 5 | 4 | 3⅞ | 3⅞ | — ⅛ |
| Manh Ry stdt .20 | 31¼ | 31¼ | 31¼ | — ⅛ |
| Man R st ct 2.20 | 31¼ | 31 | 31 | — ¼ |
| Man R mod std 1 | 16⅝ | 16⅝ | 16⅝ | + ⅛ |
| Manh R m st ct 9 | 16⅝ | 16⅝ | 16⅝ | + ⅛ |
| Marine Midland 1 | 4⅜ | 4⅜ | 4⅜ | ...... |
| Marshall Field 18 | 15 | 14¾ | 14¾ | — ¼ |
| Martin(GL) Co 17 | 44½ | 43¼ | 43¼ | — 1⅛ |
| Martin-Parry.. 7 | 12¾ | 12½ | 12½ | — ⅛ |
| Mathieson Alk. 4 | 30⅝ | 30¼ | 30¼ | — ¼ |
| May Dept Strs 5 | 52 | 52 | 52 | + ⅜ |
| Maytag Co pf. 3 | 28 | 28 | 28 | ...... |
| McCrory Stores 2 | 16½ | 16⅜ | 16½ | + ⅛ |
| McGraw Elec.. 8 | 27½ | 27⅜ | 27½ | + ⅛ |
| McIntyre Porc. 1 | 37⅜ | 37⅜ | 37⅜ | + ⅛ |
| McKesson&Rob. 6 | 6⅞ | 6¾ | 6⅞ | ...... |
| McKe & Rob pf 3 | 28 | 28 | 28 | ...... |
| McKeesport Tin 4 | 10 | 10 | 10 | — ¼ |
| McLellan Strs.. 1 | 8⅜ | 8⅜ | 8⅜ | + ¼ |
| Mead Corp.... 3 | 13⅝ | 13½ | 13½ | — ¼ |
| Mead pf B ww 2 | 72½ | 72½ | 72½ | + ⅜ |
| Melville Shoe.. 4 | 33⅝ | 33½ | 33½ | — ⅛ |
| Mengel Co..... 1 | 4⅜ | 4⅜ | 4⅜ | ...... |
| M & M Tr† 22.30 | 25¼ | 23¾ | 24⅝ | + 1 |
| Mesta Machine 1 | 30¼ | 30¼ | 30¼ | — ¼ |
| Miami Copper.. 2 | 11 | 10⅞ | 10⅞ | — ⅛ |
| Mid-Cont Pet.. 4 | 15½ | 15⅜ | 15½ | ...... |
| Midland St Pr 3 | 38½ | 38½ | 38½ | — ¼ |
| Mid St P 1 pf† .10 | 120 | 120 | 120 | ...... |
| Min-Honey Reg 2 | 53¾ | 53½ | 53¾ | + ¾ |
| Minn-Moline.. 4 | 4⅜ | 4¼ | 4⅜ | — ⅛ |
| Mission oCrp.. 6 | 10½ | 10¼ | 10¼ | — ⅛ |
| Mo-Kan-Texas. 1 | ⅝ | ⅝ | ⅝ | — ⅛ |
| Mo-Kan-Tex pf 1 | 3⅛ | 3⅛ | 3⅛ | — ⅛ |
| Mohawk Carpet 3 | 16 | 16 | 16 | — ⅛ |
| Monsanto Chem 5 | 118¾ | 117 | 118⅝ | + 2¾ |
| Mons Ch pf A† .50 | 118 | 118 | 118 | + ½ |
| Mons Ch pf B† .30 | 121½ | 121½ | 121½ | + ½ |
| MotorProducts 10 | 15½ | 14¾ | 14⅝ | — ⅜ |
| Motor Wheel ...3 | 17¼ | 17⅛ | 17⅛ | — ⅛ |
| Mueller Brass ..1 | 23 | 23 | 23 | + ½ |
| Murray Corp ...4 | 7¼ | 7⅛ | 7⅛ | — ⅛ |
| — N — | | | | |
| Nash-Kelvinat 42 | 6⅛ | 6 | 6 | ...... |
| NashChat&StL .10 | 17¾ | 17¾ | 17¾ | — ¼ |
| Nat Acme ....44 | 21½ | 20¾ | 20¾ | — ¼ |
| Nat Aviation ...2 | 14½ | 14¼ | 14¼ | — ¼ |
| Nat Biscuit ...21 | 23 | 22⅞ | 22⅞ | — ⅛ |
| Nat Biscuit pf 1 | 166½ | 166½ | 166½ | + ½ |
| Nat Cash Reg ..8 | 13⅜ | 13⅛ | 13⅛ | — ⅛ |
| Nat Dairy Pr 10 | 17⅝ | 17⅜ | 17⅝ | ...... |
| NatDaiPpfA† 1.10 | 110⅝ | 110¼ | 110⅝ | + ⅜ |
| Nat DaiPpfB† .20 | 110 | 109⅞ | 109⅞ | — ⅛ |
| Nat Dept Stores 1 | 5¾ | 5¾ | 5¾ | ...... |
| Nat Distillers ..5 | 25 | 24⅞ | 24⅞ | + ⅛ |
| Nat Gypsum ...10 | 10⅛ | 9⅞ | 9⅞ | — ⅛ |
| Nat Gypsum pf 1 | 88¾ | 88¾ | 88¾ | — 1¼ |
| Nat Lead ....9 | 20⅞ | 20¾ | 20¾ | — ¼ |
| NatLd pfB† .60 | 143½ | 143½ | 143½ | + ⅜ |
| Nat Mal&StlCas 2 | 25 | 24⅝ | 24⅝ | ...... |
| Nat Pow & Lt 7 | 8⅜ | 8¼ | 8⅜ | + ⅛ |
| Natl Steel ....6 | 64¾ | 64½ | 64½ | — ¾ |
| Nat Supply ....5 | 8⅞ | 8½ | 8½ | — ⅛ |
| Nat Tea ....2 | 7⅜ | 7⅜ | 7⅜ | ...... |
| Newport Indust 4 | 12¼ | 12 | 12 | ...... |
| N Y Cent RR 23 | 16 | 15¾ | 15¾ | ...... |
| NYChi&StL pf 3 | 33 | 32½ | 32½ | — ⅛ |
| NYC Omnibus 1 | 32½ | 32½ | 32½ | — ⅛ |
| N Y Dock pf ..1 | 10⅝ | 10⅝ | 10⅝ | + ⅛ |
| NY&Harl pf .10 | 111½ | 111½ | 111½ | + 1½ |
| N Y N H & H 3 | ¼ | ¼ | ¼ | + ⅛ |
| N Y Shipbldg 27 | 26 | 25⅝ | 26 | + ⅛ |
| NYShipb pf† .40 | 118 | 118 | 118 | + ⅜ |
| No Am Aviat 30 | 23¼ | 22¾ | 22¾ | — ⅛ |
| North Amer Co 46 | 22½ | 22 | 22¼ | + ⅛ |
| Nor AmCo6% pf 3 | 57⅝ | 57⅝ | 57⅝ | — ⅛ |
| NAmCo5¾% pf 1 | 57½ | 57½ | 57½ | ...... |
| Northern Pacific16 | 8⅜ | 8⅜ | 8⅜ | — ⅛ |
| Norwalk Tire&R1 | 3¾ | 3¾ | 3¾ | ...... |
| — O — | | | | |
| Ohio Oil ....7 | 7⅞ | 7⅞ | 7⅞ | + ⅛ |
| Oliver Farm Eq..4 | 21⅝ | 21½ | 21½ | + ¼ |
| Omnibus Corp...3 | 13⅜ | 13⅜ | 13⅜ | + ⅛ |
| Otis Elevator...5 | 16½ | 16¼ | 16¼ | — ¼ |
| Otis Steel ....10 | 10½ | 10¼ | 10¼ | — ⅜ |
| Outlet Co† ....20 | 54 | 54 | 54 | — 1 |
| Owens-Ill Glass.3 | 62¾ | 62½ | 62½ | — ¼ |
| — P — | | | | |
| Pac Am Fish ..26 | 9¼ | 8⅞ | 9¼ | — ⅜ |
| Pac Coast† ....10 | 6¼ | 6¼ | 6¼ | — ⅜ |
| Pac Coast 1 pf† .20 | 17⅛ | 17 | 17 | — ⅜ |
| Pac Coast 2 pf† .60 | 9 | 8½ | 9 | — ⅛ |
| Pac Gas&El....13 | 32¾ | 32¼ | 32⅜ | — ⅛ |
| Pac Tin Cons....4 | 5¼ | 5 | 5 | — ⅛ |
| Pac West Oil....1 | 7⅛ | 7⅛ | 7⅛ | — ⅛ |
| Packard Motor. 26 | 3⅛ | 3⅛ | 3⅛ | ...... |
| Pan-Am Airways44 | 22⅝ | 21¾ | 22¼ | + ¼ |
| Pan-Am Petrol ..1 | 8¼ | 8¼ | 8¼ | ...... |
| Panhandle P&R17 | 1 | 1 | 1 | ...... |
| Param Pictures 20 | 7¾ | 7½ | 7½ | — ¼ |
| Park Utah C M3 | 2 | 2 | 2 | — ⅛ |
| Parke Davis ....3 | 43⅛ | 43⅛ | 43⅛ | + ¼ |
| Pathe Film ....3 | 11 | 10⅞ | 11 | + ⅛ |
| Patino Mines ...6 | 7½ | 7½ | 7¾ | + ⅛ |
| Penney (JC) ....21 | 95 | 95 | 95 | ...... |
| Penn-Dix Cement3 | 3⅝ | 3⅝ | 3⅝ | ...... |
| Penn-Dix C pfA3 | 22 | 22 | 22 | + 1 |
| Penn RR ....18 | 22 | 22 | 22 | — ⅛ |
| Peop Gas L&C. 1 | 36⅝ | 36⅝ | 36⅝ | + ⅛ |
| Peoria & East... 1 | 2½ | 2½ | 2½ | ...... |
| Pere Marq pf† 1.40 | 24⅝ | 24 | 24 | — ⅝ |
| Pere M pr pf† .30 | 36 | 36 | 36 | — ⅜ |
| Pet Milk ....1 | 24 | 24 | 24 | ...... |
| Patrol Corp ....3 | 7⅝ | 7⅝ | 7⅝ | + ⅛ |
| Pfeiffer Brew....1 | 9⅛ | 9⅛ | 9⅛ | + ⅛ |
| Phelps Dodge ..16 | 36⅛ | 35⅝ | 35⅝ | — ⅝ |
| Phila Co 6% pf.2 | 45¼ | 45¼ | 45¼ | + ⅛ |
| Phila Read C&I.2 | ⅛ | ⅛ | ⅛ | ...... |
| Philip Morris ..2 | 97 | 97 | 97 | ...... |
| Phillips-Jones ..2 | 5⅞ | 5⅞ | 5⅞ | + ⅛ |
| Phillips Pet ....8 | 39⅛ | 38⅝ | 39 | + ¼ |
| Phoenix H pf† .10 | 53 | 53 | 53 | ...... |
| Pierce Oil pf ..2 | 9¾ | 9¾ | 9¾ | ...... |
| Pillsbury Flour 2 | 28⅜ | 28½ | 28⅜ | + ¼ |
| Pitt & W Va† .20 | 13⅞ | 13⅞ | 13⅞ | + ⅛ |
| Pitt Coke & Ir 2 | 8¼ | 8¼ | 8¼ | ...... |
| Pitt Scr & Bolt 3 | 7 | 7 | 7 | ...... |
| Pitt St pr pf† .20 | 34½ | 34 | 34 | — ½ |
| Plymouth Oil ..2 | 21 | 21 | 21 | — ¼ |
| Poor & Co B...2 | 10¾ | 10¾ | 10¾ | — ¼ |
| Porto R-Am TA 3 | 1¼ | 1¼ | 1¼ | ...... |
| Porto R-A T B 2 | ¾ | ¾ | ¾ | + ⅛ |
| Pressed St Car 24 | 13⅝ | 13⅛ | 13¼ | — ⅛ |
| Press Stl C 1 pf 1 | 13¾ | 13¾ | 13¾ | — ⅛ |
| Procter & Gam 11 | 70⅜ | 69⅞ | 69⅞ | — ⅝ |
| Proc & G pf† .10 | 114 | 114 | 114 | ...... |
| Pub Svc N J ..6 | 42 | 42 | 42 | ...... |
| PS NJ 8% pf† .10 | 163 | 163 | 163 | + 1 |
| P S N J $5 pf..1 | 113⅝ | 113⅝ | 113⅝ | — ⅜ |
| Pullman ....12 | 24⅞ | 24¾ | 24¾ | — ⅛ |
| Pure Oil ....31 | 10⅜ | 10⅛ | 10¼ | + ⅛ |
| Pure Oil 6% pf 1 | 96⅝ | 96⅝ | 96⅝ | + 1⅜ |
| Pure Oil 5% pf 9 | 88½ | 88 | 88⅛ | + ⅛ |
| Purity Bak ....5 | 14 | 14 | 14 | ...... |
| — R — | | | | |
| Radio C of Am 49 | 6⅜ | 6⅜ | 6⅜ | + ⅛ |
| Radio cv pf ....3 | 67⅝ | 67½ | 67½ | ...... |
| Radio-Kieth-Or 2 | 1⅛ | 1 | 1 | — ⅛ |
| Raybest-Man ....1 | 21½ | 21⅛ | 21½ | + ⅛ |
| Rayonier Inc ..45 | 27⅛ | 26⅝ | 27 | + ⅛ |
| Rayonier In pf 11 | 35½ | 34 | 35 | + ⅛ |
| Reading Co ....1 | 15⅛ | 15⅛ | 15⅛ | + ⅛ |
| Reading 2 pf ...1 | 20⅝ | 20⅝ | 20⅝ | — ⅛ |
| Reliable Stores 2 | 7⅝ | 7½ | 7⅝ | + ⅛ |
| Reming Rand ..9 | 8⅝ | 8½ | 8⅝ | ...... |
| Reo Mot ct....11 | 1⅜ | 1⅜ | 1⅜ | + ⅛ |
| Repub Steel ....25 | 21¼ | 20⅞ | 21 | — ⅛ |
| Rep St cv pf ....3 | 87½ | 86 | 86 | — ¼ |
| Rep St pf A...2 | 77⅝ | 77 | 77 | — 1 |
| Revere Cop & B 2 | 14 | 13¾ | 13¾ | — ¼ |
| Rev C & Br A 1 | 28⅜ | 28⅜ | 28⅜ | — ⅛ |
| RC,B5¼% pf† .20 | 57¼ | 57¼ | 57¼ | ...... |
| Reynolds Met ...8 | 14⅜ | 14 | 14⅜ | + ⅛ |
| Reynolds TobB 11 | 43⅞ | 43⅝ | 43⅝ | ...... |
| Richfield Oil ...10 | 7⅛ | 7⅛ | 7⅛ | — ⅛ |
| Ritter Dental ...1 | 6 | 6 | 6 | — ⅛ |
| — S — | | | | |
| Safeway Strs 10 | 50⅜ | 50 | 50 | — ⅜ |
| SafeSt 5% pf† 1.80 | 108 | 108 | 108 | ...... |
| St Joseph Lead 6 | 40⅛ | 39¾ | 39¾ | — ¼ |
| St L-SanFran pf 1 | ⅛ | ⅛ | ⅛ | + ⅛ |
| Savage Arms ...35 | 29¼ | 28½ | 29¼ | + ⅛ |
| Schenley Distill 11 | 14 | 14 | 14 | ...... |
| Schenley Dist pf 3 | 83 | 82 | 83 | + 1 |
| Schulte Ret Sts 1 | ⅛ | ⅛ | ⅛ | ...... |
| Scott Paper ....5 | 43⅝ | 42⅛ | 43 | ...... |
| Seabd Air Line 1 | ¼ | ¼ | ¼ | ...... |
| Seab AirLine pf 1 | ½ | ½ | ½ | ...... |
| Sears Roebuck 13 | 85⅞ | 85¼ | 85¾ | + ¼ |
| Seaboard Oil ....3 | 17⅛ | 17⅛ | 17⅛ | — ¼ |
| Servel Inc ....4 | 12⅞ | 12¾ | 12¾ | — ⅛ |
| Shattuck (FG) 3 | 7 | 6⅞ | 6⅞ | — ⅛ |
| Shell Union Oil 7 | 13 | 12¾ | 12¾ | — ⅛ |
| ShellUn Oil pf 1 | 106½ | 106½ | 106½ | — ½ |
| Simmons Co ...2 | 21⅛ | 21⅛ | 21⅛ | — ¼ |
| Simonds S&Stl 1 | 23⅜ | 23⅜ | 23⅜ | ...... |
| Skelly Oil ....2 | 21⅜ | 21 | 21 | — ⅜ |
| Sl-SSpf cld 11.80 | 112⅞ | 112⅞ | 112⅞ | + ⅛ |
| Snider Pack ..11 | 23⅛ | 22¾ | 22¾ | — ¼ |
| Socony-Vacuu 42 | 11 | 10⅞ | 10⅞ | — ⅛ |
| Sou Am G & P 1 | 2¼ | 2¼ | 2¼ | + ¼ |
| So P Rico Sug 26 | 29⅜ | 29⅛ | 29¼ | ...... |
| Sol Cal Edison 5 | 30¼ | 30⅛ | 30⅛ | ...... |
| Southern Pac 16 | 12¼ | 12⅛ | 12⅛ | — ⅛ |
| Southern Ry ....6 | 16¼ | 15¾ | 15¾ | — ⅜ |
| Southern Ry pf 6 | 27¼ | 26½ | 27 | — ⅛ |
| Sparks Withing 3 | 2¾ | 2⅝ | 2⅝ | — ⅛ |
| Spear & Co ....1 | 6¾ | 6¾ | 6¾ | + ⅛ |
| Sperry Corp ...12 | 44⅛ | 43⅝ | 43⅞ | + ⅜ |
| Spicer Mfg ....2 | 36½ | 36 | 36 | ...... |
| Spiegel Inc ....6 | 9⅜ | 9⅜ | 9⅜ | ...... |
| Square D Co....1 | 38½ | 38½ | 38½ | — ½ |
| Stand Brands 12 | 7⅜ | 7¼ | 7¼ | — ⅛ |
| Stand Brands pf 2 | 107½ | 107¼ | 107¼ | — ¼ |
| Stand Gas & El 1 | 1⅝ | 1⅝ | 1⅝ | + ⅛ |
| Std G & E $4 pf 9 | 5⅜ | 5 | 5 | ...... |
| StdG&E $6pr pf 5 | 18 | 17¼ | 17¼ | — ¾ |
| StG&E$7 pr pf 17 | 21½ | 20⅞ | 20⅞ | — ⅝ |
| Stand Oil Cal 12 | 22⅛ | 22⅛ | 22⅛ | ...... |
| Stand Oil Ind 28 | 27¾ | 27⅜ | 27¾ | — ⅛ |
| Stand Oil N J 50 | 42⅜ | 42⅛ | 42⅜ | + 1 |
| Sterling Prod. 4 | 77¾ | 77½ | 77¾ | + ⅛ |
| Stewart-Warn.. 4 | 7⅝ | 7⅝ | 7⅝ | ...... |
| Stokely Bros... 6 | 7⅝ | 7½ | 7½ | — ⅛ |
| Stone & Webst 26 | 10⅛ | 9¾ | 9¾ | — ⅜ |
| Studebakr Cor 19 | 10⅞ | 10½ | 10½ | — ⅛ |
| Sun Oil.... 4 | 63⅛ | 62½ | 62½ | — ¾ |
| Sun Oil pf† ..20 | 123 | 123 | 123 | — 1 |
| Sunshine Mng.. 1 | 9¾ | 9¾ | 9¾ | ...... |
| Superheater.. 10 | 22⅞ | 22⅛ | 21½ | — 1⅜ |
| Superior Oil.. 3 | 2 | 2 | 2 | ...... |
| Superior Steel.. 2 | 16½ | 16½ | 16½ | ...... |
| Sutherland Pap 4 | 29⅜ | 29 | 29⅜ | ...... |
| Swift & Co.... 18 | 24⅜ | 24⅛ | 24⅛ | ...... |
| Swift Intl.... 2 | 29⅜ | 29⅜ | 29⅜ | — ¼ |
| Sym-Gouldww 22 | 8⅞ | 8⅛ | 8⅜ | + ½ |
| Sym-Gould xw 11 | 6⅞ | 6¼ | 6⅞ | + ⅝ |
| — T — | | | | |
| Telautograph.... 1 | 5 | 5 | 5 | ...... |
| Tenn Corp.... 3 | 6⅛ | 6 | 6 | ...... |
| Texas Corp.... 39 | 46⅝ | 46¼ | 46⅝ | + ½ |
| Tex Gulf Prod. 1 | 4 | 4 | 4 | + ⅛ |
| Tex Gulf Sulph 5 | 34⅝ | 34½ | 34½ | + ⅛ |
| TexPac L Trust 6 | 5⅛ | 5⅛ | 5⅛ | ...... |
| Thatcher Mfg.. 2 | 12 | 11⅞ | 12 | ...... |
| The Fair pf† .20 | 40 | 40 | 40 | ...... |
| Thermoid pf† .20 | 31½ | 31½ | 31½ | — ½ |
| Third Avenu Ry 5 | 6⅝ | 6⅝ | 6⅝ | ...... |
| Thompson (J R) 1 | 5½ | 5½ | 5½ | ...... |
| Thompson Prod 7 | 37⅛ | 36⅝ | 37⅛ | + ⅛ |
| Thompson-Starr 4 | 2 | 1⅞ | 1⅞ | ...... |
| Tide Wat A Oil 35 | 11⅝ | 11½ | 11⅝ | + ⅛ |
| Timk-Det Axle 20 | 27⅝ | 26⅞ | 27¼ | — ⅜ |
| Timken Roll B. 2 | 48½ | 48⅛ | 48⅛ | — ⅛ |
| Transamerica.. 9 | 5⅜ | 5⅜ | 5⅜ | ...... |
| Tran & Wes Air 4 | 19 | 18¾ | 19 | ...... |
| Transue & Will 1 | 7½ | 7½ | 7½ | ...... |
| Tri-Cont Corp. 6 | 2⅜ | 2¼ | 2⅜ | — ⅛ |
| Twent C-Fox F 8 | 8⅞ | 8⅝ | 8⅝ | — ⅛ |
| Twin Cit R Tr 1 | 2½ | 2½ | 2½ | + ⅛ |
| Tw C R T pf† .10 | 26 | 26 | 26 | ...... |
| — U — | | | | |
| Ulen & Co .... 5 | ⅜ | ⅜ | ⅜ | + ⅛ |
| Union Bag & P 34 | 18 | 17⅝ | 17⅝ | + ¼ |
| Union Carbide 21 | 83⅛ | 82½ | 83 | + ⅛ |
| Union Oil Cal 20 | 16⅛ | 15⅞ | 15⅞ | — ⅛ |
| Union Pacific... 1 | 95½ | 95½ | 95½ | — ⅛ |
| Union Pac pf... 1 | 85⅜ | 85⅜ | 85⅜ | + 1 |
| Unit Air Lines 32 | 21¼ | 20⅝ | 21 | ...... |
| United Aircraft 22 | 49⅜ | 49 | 49 | — ½ |
| United Biscuit. 1 | 16⅜ | 16⅜ | 16⅜ | — ⅛ |
| Unit Bisc pf† 10. | 113 | 113 | 113 | — ⅜ |
| United Carbon.. 6 | 65¼ | 65 | 65 | — ⅛ |
| United-Carr F.. 1 | 18 | 18 | 18 | — ⅜ |
| United Corp ... 29 | 2⅜ | 2¼ | 2¼ | ...... |
| United Corp pf. 12 | 37⅜ | 37 | 37 | ...... |
| United Drug.... 6 | 6½ | 6⅜ | 6⅜ | — ⅛ |
| United Elec Coal2 | 4½ | 4½ | 4½ | — ⅛ |
| United Eng&Fdy2 | 33¼ | 33 | 33 | ...... |
| Unit Fruit.... 11 | 81¾ | 81½ | 81¾ | + ⅛ |
| Unit Gas Imp.. 22 | 12½ | 12¼ | 12⅜ | + ⅛ |
| Unit Mer & Mfr. 3 | 11 | 10⅞ | 10⅞ | — ⅛ |
| United Paperbd 2 | 6¼ | 6 | 6 | ...... |
| US & For S pf. 2 | 94 | 94 | 94 | ...... |
| US Distrib pf† 20. | 9⅛ | 9⅛ | 9⅛ | ...... |
| U S Gypsum .... 8 | 81⅞ | 81 | 81⅞ | + ⅝ |
| U S Indus Alco 8 | 27¼ | 27 | 27⅛ | + ⅛ |
| U S Lea pr pf... 2 | 72 | 71½ | 72 | + 1 |
| U S Pipe&Fdy.. 1 | 34⅛ | 34⅛ | 34⅛ | + ⅛ |
| U S Clay Prod.. 1 | 37½ | 37½ | 37½ | — ⅛ |
| U S Real & Imp 6 | 1 | 1 | 1 | ...... |
| U S Rubber .... 33 | 32½ | 31⅜ | 32¼ | + ⅛ |
| U S Rub 1 pf .6 | 103 | 101½ | 102 | + 2 |
| U S Smelt R&M 1 | 60¼ | 60¼ | 60¼ | — ⅛ |
| U S Sm R&M pf 3 | 70½ | 69½ | 70½ | + ⅛ |
| U S Steel .... 47 | 61⅞ | 60⅝ | 60⅞ | — ⅜ |
| Unit Stockyds.. 3 | 2½ | 2½ | 2½ | — ⅛ |
| Unit Stock pf.. 2 | 7⅛ | 7⅛ | 7⅛ | ...... |
| Univ Pict 1 pf† .60 | 101½ | 101 | 101½ | — ½ |
| — V — | | | | |
| Vadsco Sales ... 1 | ⅜ | ⅜ | ⅜ | ...... |
| Vanadium Corp . 5 | 38 | 37¼ | 37½ | — ¼ |
| Vick Chem .... 2 | 46¼ | 46¼ | 46¼ | + ¼ |
| Victor Chm Wks 1 | 28⅜ | 28⅜ | 28⅜ | — ⅜ |
| Va-Caro Chem.. 3 | 3⅛ | 3⅛ | 3⅛ | — ⅛ |
| Va-C Chem 6% pf 2 | 27½ | 27 | 27½ | + ⅛ |
| Virginian Ry .... 1 | 44 | 44 | 44 | + 1 |
| Virginian Ry pf. 2 | 33⅛ | 33⅛ | 33⅛ | + ¼ |
| — W — | | | | |
| Wabash Ry .... 1 | 1 | 1 | 1 | ...... |
| Waldorf Sys .... 1 | 7½ | 7½ | 7½ | ...... |
| Walgreen Co .... 5 | 23 | 22⅞ | 23 | + ⅛ |
| Walker(H)G&W. 3 | 30⅝ | 30⅝ | 30⅝ | — ⅜ |
| Walk(H) G&W pf 2 | 14½ | 14½ | 14½ | — ⅛ |
| Walworth Co.... 5 | 5⅝ | 5½ | 5½ | ...... |
| Ward Baking B 1 | 1¼ | 1¼ | 1¼ | ...... |
| Warner Bros P 11 | 3¼ | 3⅛ | 3¼ | ...... |
| Warren Bros .... 1 | 1¼ | 1¼ | 1¼ | ...... |
| Waukesha Motor 1 | 19 | 19 | 19 | + ¾ |
| Webster Eis'lohr 3 | 4½ | 4½ | 4½ | + ⅛ |
| Wesson O&S .... 2 | 26 | 26 | 26 | — ¼ |
| West PE7% pf† .50 | 113 | 113 | 113 | ...... |
| West Penn P pf 1 | 118⅝ | 118⅝ | 118⅝ | + 1 |
| W Va Pulp&Pap 4 | 24⅛ | 24⅛ | 24⅛ | — ¼ |
| West Auto Sup.. 3 | 38⅜ | 38⅜ | 38⅜ | — ¼ |
| West Maryland 1 | 4¼ | 4¼ | 4¼ | — ⅛ |
| West Union Tel 5 | 22½ | 22 | 22 | — ½ |
| Westngh Air Br 8 | 23⅜ | 23⅜ | 23⅜ | — ⅛ |
| West El&Mfg.. 8 | 114 | 113½ | 113½ | — ⅜ |
| West E&M pf... 1 | 31⅛ | 31⅛ | 31⅛ | — ½ |
| Wheel&LE pf† 2.50 | 97½ | 97½ | 97½ | ...... |
| Wheeling Steel.. 6 | 30⅜ | 30¼ | 30¼ | — ⅛ |
| Wheeling S pf .70 | 105 | 105 | 105 | + 4 |
| Wheel Stl pr pf 1 | 67 | 67 | 67 | + ½ |
| White Motor .... 2 | 13 | 13 | 13 | + ⅛ |
| White Sew M 2 | 6⅛ | 6⅛ | 6⅛ | ...... |
| White SM pr pf 1 | 23¼ | 23¼ | 23¼ | — ¼ |
| Willys-Ov'land 26 | 3⅜ | 3¼ | 3¼ | ...... |
| Willys-Over pf 7 | 6⅝ | 6 | 6 | — ⅛ |
| Wilson & Co .... 2 | 6⅞ | 6¾ | 6¾ | — ⅛ |
| Woodward Iron.. 2 | 26⅝ | 26½ | 26⅝ | ...... |
| Wo'worth (FW) 28 | 40¼ | 40⅛ | 40⅛ | — ⅛ |
| Worth'ton P&M 8 | 23¼ | 22⅞ | 22⅞ | — ⅛ |
| Wor P&Mcvprpf 4 | 52 | 51 | 51 | — 1 |
| Wor P&M pr pf 1 | 40¼ | 40¼ | 40¼ | — ¾ |
| Wright Aerot .10 | 121 | 121 | 121 | — 2 |
| Wrigley (W) Jr 1 | 93 | 93 | 93 | ...... |
| — Y — | | | | |
| Yale & Towne .. 1 | 23 | 23 | 23 | + ½ |
| Yel Tr&Coach 16 | 18 | 17⅞ | 17⅞ | + ⅛ |
| Yel Tr 7% pf† .50 | 121 | 119½ | 119½ | — 2½ |
| Young Sos&W.. 1 | 12⅞ | 12⅞ | 12⅞ | + ⅛ |
| Youngst Sh&T 10 | 43⅜ | 42⅞ | 43 | — ⅜ |
| — Z — | | | | |
| Zenith Radio .... 4 | 16 | 16 | 16 | ...... |

# New York Curb Stocks

*By the Associated Press*

Total stock shares yesterday, 220,000 shares; year ago, 81,070 shares.

| Sales in hundreds. | High | Low | Close |
|---|---|---|---|
| — A — | | | |
| 2 †Aero Sup B (.20g) | 6⅛ | 6⅛ | 6⅛ |
| 2 Ainsworth (⅛g) | 5¾ | 5¾ | 5¾ |
| 1 †Air Assoc (½) | 13½ | 13½ | 13½ |
| 7 †Air Investors | 3⅜ | 3¼ | 3¼ |
| 2 Alum Co Am (1e) | 190 | 188½ | 188½ |
| 1.50 Alum Ltd (3e) | 100 | 99 | 99 |
| 1 Alum Ltd pf (6) | 108⅛ | 108⅛ | 108⅛ |
| 6 †Am Centrifugal | ⅛ | ⅛ | ⅛ |
| 2 †Am Cit P&LB | 1⅛ | 1⅛ | 1⅛ |
| 8 Am Cyan B (.60) | 38½ | 37½ | 37⅞ |
| 7 †Am Exp Lines (¼e) | 17½ | 17¼ | 17¼ |
| 7 Am Gas & El (1.60) | 36½ | 35¾ | 36½ |
| 1 †Am Gen | 3⅜ | 3⅜ | 3⅜ |
| 1 Am Laun Mch (.80) | 17⅜ | 17⅜ | 17⅜ |
| 9 Am Lt & T (1.20) | 15¾ | 15⅝ | 15⅝ |
| 9 †Am Maracaibo | ⅝ | ⅝ | ⅝ |
| 2.50 Am Pot&Ch (4¾g) | 106½ | 106½ | 106½ |
| 6 †Am Republics | 9 | 8¾ | 8¾ |
| 1 †Am Seal-K (.12e) | 6 | 6 | 6 |
| 4 Am Superpow | ⅛ | ⅛ | ⅛ |
| 2 AmSuperpow 1pf(6) | 64½ | 64 | 64½ |
| 1 Am Thread pf (¼) | 3⅜ | 3⅜ | 3⅜ |
| 10 †Arctur Rad Tube | ⅛ | ⅛ | ⅛ |
| 9 Ark Nat Gas | 2¾ | 2⅝ | 2⅝ |
| 71 Ark Nat Gas A | 2⅞ | 2½ | 2½ |
| 3 Ark Nat G pf(.60k) | 8½ | 8⅜ | 8⅜ |
| 2 †Ashland O&R(.40) | 5¼ | 5¼ | 5¼ |
| 32 †Asso G & El A | ¼ | ¼ | ¼ |
| 2 Atl Cst Fish | 3¾ | 3¾ | 3¾ |
| 2 †Atlas Corp war | 1¼ | 1¼ | 1¼ |
| 1 Atlas Ply (⅝e) | 17⅞ | 17⅞ | 17⅞ |
| 1 †Avery & S war | 1⅜ | 1⅜ | 1⅜ |
| 3 †Aviation & Tran | 4¼ | 4⅛ | 4¼ |
| 1 Ayrshire P Coll | 3¾ | 3¾ | 3¾ |
| — B — | | | |
| 4 Babcock & W (.20e) | 29¾ | 29½ | 29½ |
| 16 †Baldwin Loco war | 7¾ | 7¼ | 7¼ |
| 1 †Baldwin Loco war | 7¾ | 7¼ | 7¼ |
| 1 †Baldwin Rub (½a) | 6¾ | 6¾ | 6¾ |
| 5 †Barium Sta Stl | ⅝ | ⅝ | ⅝ |
| 5 †Bath Iron Wks | 15½ | 15 | 15 |
| 22 †Beech Airc | 6⅛ | 6 | 6 |
| 4 †Bell Airc | 27¾ | 27½ | 27¾ |
| 1 †Bellanca Airc | 6⅛ | 6⅛ | 6⅛ |
| 3 †Bliss (E W) | 18⅜ | 18¼ | 18¼ |
| 1 †Blue Ridge | 1⅛ | 1⅛ | 1⅛ |
| 2 †Blue Rid cv pf(3h) | 43⅛ | 43⅛ | 43⅛ |
| 1 Bowm-Bilt H | ½ | ½ | ½ |
| 1 Bowm-Bilt H1pf | 5 | 5 | 5 |
| 1 Brown-BeltH2pf | 1 | 1 | 1 |
| 1 Braz Tr L & P | 7¼ | 7¼ | 7¼ |
| 25 †Breeze Corp (½g) | 7⅛ | 6¾ | 7 |
| 17 †Brewst Aero | 15⅜ | 15 | 15 |
| 22 †Bridgpt Mach | 2⅛ | 2 | 2 |
| 1 †Brown F&WA(.65e) | 15 | 15 | 15 |
| 1 †Brown Rubber | 2⅞ | 2⅞ | 2⅞ |
| 6 Buf N&EP pf(1.60) | 20¼ | 20 | 20 |
| 3 Bunk Hill & S(½e) | 12½ | 12½ | 12½ |
| 1 Burma Ltd (.056e) | 1½ | 1½ | 1½ |
| — C — | | | |
| 7 Cab & W pf(.054e) | 3¼ | 3¼ | 3¼ |
| 2 Callite Tung | 2½ | 2½ | 2½ |
| 4 †Can Col Airw | 10⅝ | 10¼ | 10¼ |
| 1 Can Ind Alc A(.15g) | 2 | 2 | 2 |
| 6 Can Marconi (.04e) | 1 1/16 | 1 1/16 | 1 1/16 |
| 1 Carib Syn | 1 | 1 | 1 |
| 1 †Carman B | 6⅞ | 6⅞ | 6⅞ |
| 198 †Carnegie Met | ⅛ | ⅛ | ⅛ |
| 4 Carrier Corp | 11¾ | 11¼ | 11⅜ |
| 56 †Casco Prod (1e) | 5½ | 4⅞ | 5¼ |
| 14 Castle (A M) (1) | 61¾ | 59 | 60¼ |
| 1 †Catalin Am | 3 | 3 | 3 |
| 3.25 Celanese ptc pf (7a) | 124½ | 122 | 124½ |
| 6 City & Sub H (.45g) | 6⅝ | 6⅜ | 6⅜ |
| 2 Celluloid 1 pf | 6⅞ | 6¾ | 6¾ |
| 1 Cen Hud G&E (.80) | 15¾ | 15¾ | 15¾ |
| 1 †Cen N Y Pow pf(5) | 42 | 42 | 42 |
| 3 †Cen Ohio Stl (.30e) | 7⅛ | 7 | 7 |
| 1 Cen St E 7% pf | 6 | 6 | 6 |
| 59 Cities Service | 5½ | 4⅞ | 5⅛ |
| 13 Cit Svc pf | 61¾ | 59 | 60½ |
| 1 City & Sub H (.45g) | 6⅝ | 6⅝ | 6⅝ |
| 1 City Auto Stps(.60) | 6⅞ | 6⅞ | 6⅞ |
| 6 Claude Neon Lts | ½ | ½ | ½ |
| 2 †Cleve Tract | 7⅛ | 7 | 7⅛ |
| 2 †Club Al Uten | 3⅛ | 3⅛ | 3⅛ |
| 1 †Colon D cv pf(6%) | 4¼ | 4¼ | 4¼ |
| 3 †Colo Fuel & I war | 6¾ | 6⅝ | 6⅝ |
| 1 Colts P F Arms (2) | 80½ | 80½ | 80½ |
| 10 Colum O & G | 2 | 2 | 2 |
| 67 Comwlth & So war | 1/16 | 1/16 | 1/16 |
| 1 †Comwl Dis (.08e) | 1½ | 1½ | 1½ |
| 3 Conn Tel & Elec | 1⅛ | 1⅛ | 1⅛ |
| 2 †Cons G&EBal(3.60) | 81¾ | 81 | 81 |
| 1 Cons Stl Corp | 5⅜ | 5⅜ | 5⅜ |
| 12 Cont Roll & Stl | 8½ | 8⅛ | 8⅜ |
| 15 †Cooper-Bess | 10¾ | 10 | 10½ |
| 1 †Coop-B pr pf(2¼k) | 28½ | 28½ | 28½ |
| 1 †Corroon & Rey | 1½ | 1½ | 1½ |
| 2 †Cosden Petro | 2 | 2 | 2 |
| 1 Creole Pet (½a) | 21½ | 21½ | 21½ |
| 3 †Croft Brewing | 1/16 | 1/16 | 1/16 |
| 2 †Crown C Pet | 3⅛ | 3 | 3 |
| 1 Cuban Atl Sug | 9⅞ | 9⅞ | 9⅞ |
| — D — | | | |
| 2 †Decca Rec (.60) | 6⅜ | 6¼ | 6⅜ |
| 6 †Derby Oil | 1½ | 1½ | 1½ |
| 1 †Det Paper Pord | ⅞ | ⅞ | ⅞ |
| 2 †Det Stl Prod (¼e) | 20 | 20 | 20 |
| 4 †Divco Twin Trk | 9⅝ | 9½ | 9½ |
| 1 †Dubilier Con (.13g) | 2⅛ | 2⅛ | 2⅛ |
| — E — | | | |
| 2 Eagle Pich Ld | 11 | 10¾ | 11 |
| 3 East G&F6pf | 23½ | 23 | 23¼ |
| 2.50 East G&Fpf (1½k) | 53¼ | 52½ | 52½ |
| 2 East Sta Corp | 1⅜ | 1¼ | 1⅜ |
| 4 East Sta pf A | 28 | 27¾ | 28 |
| 3 East Sta pf B | 28 | 27¾ | 27¾ |
| 64 El Bond & Sh | 7⅛ | 6¾ | 6⅞ |
| 2 El Bond & Sh pf (6) | 70¼ | 69¾ | 70¼ |
| 1 El Bo&Sh $5 pf (5) | 61⅛ | 61⅛ | 61⅛ |
| 1 Elgin Nat Wat (½e) | 29 | 29 | 29 |
| 16 †Equity Corp | 7/16 | ⅜ | ⅜ |
| — F — | | | |
| 15 †Fairchild Av | 11⅞ | 11¼ | 11¾ |
| 29 †Fairchild En & Air | 6⅛ | 5⅞ | 5⅞ |
| 1 †Fansteel Met | 14 | 14 | 14 |
| 1 Fla P&L7pf(3.94k) | 109⅞ | 109⅞ | 109⅞ |
| 1 Ford M Can A (1) | 13⅞ | 13⅞ | 13⅞ |
| 9 Ford Mot Ltd(.16g) | 3 | 2⅞ | 2⅞ |
| 1 †Fruehauf Tra (¾e) | 27 | 27 | 27 |
| — G — | | | |
| 1 †Gen Share | 1⅛ | 1⅛ | 1⅛ |
| 1 Geo Pow $6 pf (6) | 99 | 99 | 99 |
| 32 Glen Ald Coal (¾e) | 8⅞ | 8⅝ | 8¾ |
| 2 †GrandRap V (.40q) | 7⅞ | 7⅞ | 7⅞ |
| 1 Gray Mfg | 8¾ | 8¾ | 8¾ |
| 2 Gt Nor Pap (½e) | 49⅜ | 48⅝ | 49⅜ |
| 1 †Groc Str Prod | 2⅛ | 2⅛ | 2⅛ |
| 3 Gulf Oil (1) | 38⅛ | 38⅛ | 38⅛ |
| — H — | | | |
| 1 Hall Lamp (.60e) | 11⅛ | 11⅛ | 11⅛ |
| 6 †Hamm Pap (¼e) | 38¼ | 37¾ | 38¼ |
| 1 †Hearn D Strs | 2½ | 2½ | 2½ |
| 2 †Hearn D St pf(1½k) | 20 | 19⅞ | 20 |
| 10 Humble Oil (⅜e) | 61½ | 60¾ | 61⅜ |
| 24 †Hum-Ross F (.15e) | 8⅜ | 8⅛ | 8⅛ |
| 3 †Hygrade Fd | 2⅜ | 2⅜ | 2⅜ |
| — I — | | | |
| 8 †Ill Iowa Pow | 5¼ | 5 | 5 |
| 18 †Ill Ia Pow div ct | 8⅜ | 8⅜ | 8⅜ |
| 7 †Ill Ia Pow pf | 32½ | 31½ | 31½ |
| 4 †Ill Zinc | 6 | 5⅞ | 6 |
| 27 Imp Oil Ltd (½s) | 9½ | 8⅞ | 8⅞ |
| 1 Imp Oil Ltd reg(½a) | 9 | 9 | 9 |
| 4 †Imp Tb Can(.40a) | 11¼ | 11¼ | 11¼ |
| 1 Ind Pipe L (.10e) | 7⅛ | 7⅛ | 7⅛ |
| 2 Indus Finan vtc | ⅞ | ⅞ | ⅞ |
| 3.50 Ins Co N Am (2a) | 73½ | 73 | 73 |
| 1 Int Hyd-El pf | 12¼ | 12¼ | 12¼ |
| 3 †Int Indust (.10e) | 2⅛ | 2 | 2 |
| 121 †Int Pap&Pow war | 5⅜ | 5 | 5 |
| 18 Int Petrol (1½) | 14⅝ | 14 | 14¼ |
| 1 Int Pet reg (1½a) | 14 | 14 | 14 |
| 9 †Int Prod | 5½ | 5⅜ | 5½ |
| 3 †Int Vitamin (.30) | 3½ | 3½ | 3½ |
| 10 †Int Home Eq (½) | 10¼ | 10 | 10 |
| 3 †Int Hos Mills (½e) | 12 | 11⅝ | 12 |
| 1 †Irving Air Ch (1) | 14⅝ | 14⅝ | 14⅝ |
| — J — | | | |
| 3 †Jacobs (FL) | 2⅜ | 2¼ | 2⅜ |
| — K — | | | |
| 1.50 †Ken-Rad T&LA | 5 | 5 | 5 |
| 1 †Kennedy's (.65e) | 6⅜ | 6⅜ | 6⅜ |
| 2 Kingsb Brew | ⅝ | ⅝ | ⅝ |
| 2 †Kingston Prod | 1⅛ | 1⅛ | 1⅛ |
| 5 Kirk Lake GM(.10a) | ⅞ | ⅞ | ⅞ |
| — L — | | | |
| 1 Lake Shore M (½e) | 17½ | 17½ | 17½ |
| 2 Lehigh C&N | 2⅝ | 2½ | 2½ |
| 4 †Leonard Oil Dev | ¼ | ¼ | ¼ |
| 4 Lone Star Gas (.20e) | 10¼ | 10¼ | 10¼ |
| 5 Long Is Ltg | 1⅛ | 1⅛ | 1⅛ |
| 2 †Louis L & E (.10e) | 5½ | 5½ | 5½ |
| — M — | | | |
| 16 †Majestic Rad&T | ¼ | ¼ | ¼ |
| 1 Marion St Shov | 3½ | 3½ | 3½ |
| 2 Massey-Harris | 3½ | 3½ | 3½ |
| 3.50 †Master Elec (.60e) | 41¼ | 40 | 40 |
| 1 McWill Dredg | 7½ | 7½ | 7½ |
| 1 †Mer&M Sec A(.10e) | 3⅛ | 3⅛ | 3⅛ |
| 2 Mid S P A vtc(.63e) | 3⅝ | 3⅝ | 3⅝ |
| 16 †Mid West Corp | 8½ | 8⅛ | 8⅛ |
| 1.50 Minn M & M (.60e) | 70 | 69½ | 69½ |
| 2 †Mock J V (¼e) | 8⅛ | 8⅛ | 8⅛ |
| 14 †Molybdenum (¼e) | 8⅝ | 8⅜ | 8⅝ |
| 2 Montg Wd A (7) | 169 | 169 | 169 |
| 1 †Mt City Cop | 4 | 4 | 4 |
| 1 Mount Prod (.60) | 6⅛ | 6⅛ | 6⅛ |
| 1 Mt S.. Pow (1e) | 19½ | 19½ | 19½ |
| — N — | | | |
| 4 †N Auto Fib (.40e) | 10¼ | 10 | 10¼ |
| 1 †Nat Bellas Hess | ⅜ | ⅜ | ⅜ |
| 1.50 †Nat City Lin pf (3) | 47¼ | 47 | 47¼ |
| 8 †Nat Cont (.20) | 13¾ | 13½ | 13½ |
| 25 Nat Fuel G (1) | 12⅛ | 12 | 12 |
| 1 †Nat Oil Pr (¼e) | 42 | 42 | 42 |
| 7 †Nat Rub Mch | 5⅛ | 5 | 5 |
| 5 Nat Tun & Mines | 1⅝ | 1⅝ | 1⅝ |
| 2 †Nat Un Rad | ½ | ½ | ½ |
| 4 †Nehi Corp | 13¼ | 13 | 13 |
| 1 †NEPA 6%pf (3k) | 70¼ | 70 | 70 |
| 9 †N H Clock | 7⅜ | 7¼ | 7⅜ |
| 1.50 N J Zinc (1e) | 67 | 66½ | 67 |
| 3 †NY Shipbd fd sh | 22 | 21½ | 22 |
| 18 †Niag Hud Pow | 5¼ | 5 | 5¼ |
| 2 †Niles-Bem-P (1e) | 67½ | 67½ | 67½ |
| 1 †Nipissing Mns | 1 | 1 | 1 |
| 4 Nor Sta Pw A | 14½ | 13¾ | 14 |
| — O — | | | |
| 4 †Okla N Gas (¼e) | 19 | 19 | 19 |
| 2 †Oldetyme Dist | 3¾ | 3¾ | 3¾ |
| — P — | | | |
| 4 Pac G&E 6 pf (1½) | 32¾ | 32½ | 32¾ |
| 1 †Pac Pub S (.40) | 5½ | 5½ | 5½ |
| 7 †Pantepec Oil Ven | 4⅞ | 4⅞ | 4⅞ |
| 2 †Parkersb R & R | 8¼ | 8¼ | 8¼ |
| 1 Penin T A pf(1.40) | 32¼ | 32 | 32¼ |
| 1 †Penin Tel (2) | 36⅛ | 36⅛ | 36⅛ |
| 8 Pennroad | 2 | 2 | 2 |
| 3 †Pa-Cent Airl | 19⅞ | 19¾ | 19⅞ |
| 1 †Pharis T&R (.15e) | 6⅝ | 6⅝ | 6⅝ |
| 19 †Phoenix Sec | 13⅛ | 12⅞ | 13 |
| 1 †Phoen Sec pf | 42¼ | 41¼ | 41¼ |
| 1 †Pierce Govern(¼e) | 14¾ | 14¾ | 14¾ |
| 8 Pitney-Bow (.40)XD | 8 | 8 | 8 |
| 1.10 Pitts & L E (3½g) | 56 | 55½ | 56 |
| 4 †Pitts Forg (¼e) | 13⅛ | 13⅛ | 13⅛ |
| 2 †Pitts Metallu (¼e) | 12¾ | 12¼ | 12½ |
| 1 †Potrero Sugar | 1 | 1 | 1 |
| 1 †Pratt & Lam (¼e) | 23¾ | 23¾ | 23¾ |
| 1 Pressed Met (¼e) | 8⅛ | 8⅛ | 8⅛ |
| 1.50 P S Ind $7 pr pf | 101½ | 100½ | 100½ |
| 1 P S Ind $6 pf | 52 | 51¾ | 52 |
| 3 Pug Sd P&L $6 pf | 27¾ | 27¼ | 27¾ |
| 10 †Pug Sd P&T (½e) | 26½ | 25¼ | 26¼ |
| — Q — | | | |
| 3 Quebec Pow (1) | 11⅝ | 11⅝ | 11⅝ |
| — R — | | | |
| 1 Raym Conc | 11 | 11 | 11 |
| 1 †Red Bank Oil | 2 | 2 | 2 |
| 28 †Republic Avia | 6⅞ | 6⅝ | 6⅞ |
| 5 Richmond Rad | 2 | 2 | 2 |
| 4 †Rustless I&S(.15e) | 13⅞ | 13⅝ | 13⅞ |
| — S — | | | |
| 40 St Regis Pap | 4¼ | 4⅛ | 4¼ |
| 1.50 St Regis Pap pf | 79½ | 79 | 79 |
| 1 St Lawr pf(20k) | 15¼ | 15¼ | 15¼ |
| 11 †Salt Dome Oil | 8¼ | 8 | 8 |
| 4 Scovill Mfg (¼e) | 31⅞ | 31¾ | 31⅞ |
| 1 Seeman Bros (¾e) | 40 | 40 | 40 |
| 9 Segal Lock & H | 1 | ⅞ | ⅞ |
| 3 Seiberling Rub | 7½ | 7¼ | 7⅜ |
| 1 †Selected Indus | ⅝ | ⅝ | ⅝ |
| 1 †Sel Ind(al ct)(5½) | 58 | 58 | 58 |
| 2 †Sentry S Con | ¾ | 11/16 | 11/16 |
| 1 †Shat-Denn (.10e) | 5¾ | 5¾ | 5¾ |
| 14 †Simmons Har&Pt | 4½ | 4½ | 4½ |
| 5 †Simplicity Pat | 1¾ | 1⅝ | 1⅝ |
| 4 †Solar Mfg | 1⅜ | 1⅜ | 1⅜ |
| 1 So Penn Oil (1½) | 39⅞ | 39⅞ | 39⅞ |
| 1 So C Ed B pf (1½) | 30⅛ | 30⅛ | 30⅛ |
| 5 So C Ed C pf (1⅜) | 29⅜ | 29⅜ | 29⅜ |
| 1 †Spalding | 2½ | 2½ | 2½ |
| 34 †StandCap&S (.60e) | 14¼ | 12 | 12 |
| 6 †Std C&S pf(1.60) | 21½ | 20 | 20 |
| 1 †Stand Inv pf | 10⅜ | 10⅜ | 10⅜ |
| 1 †St Oil Ky (1) | 20⅝ | 20⅝ | 20⅝ |
| 3 †St Oil Ohio (1) | 37⅞ | 37⅞ | 37⅞ |
| 1.50 St Pow & L pf | 25 | 25 | 25 |
| 1 †Stand Sil-Lead | 1/16 | 1/16 | 1/16 |
| 1 †Starrett Corp vtc | 1/16 | 1/16 | 1/16 |
| 1 Stetson (JB) | 4⅛ | 4⅛ | 4⅛ |
| 2 †Stroock & Co | 10⅛ | 10⅛ | 10⅛ |
| 1 †Superior Oil Cal | 35⅞ | 35⅞ | 35⅞ |
| — T — | | | |
| 1 Taggart | 5⅜ | 5⅜ | 5⅜ |
| 2 Tampa El (2.24) | 29¾ | 29¾ | 29¾ |
| 7 †Taylor (K) Dist | 1 | ⅞ | 1 |
| 5 Technicolor | 15⅛ | 14¾ | 15⅛ |
| 2 †Tilo Roof (.55a) | 14 | 13⅞ | 13⅞ |
| 31 Tob Prod Exp (.40g) | 5 | 5 | 5 |
| 2 †Trans-Lux (.10e) | 1⅜ | 1⅜ | 1⅜ |
| 2 †Transwest Oil | 2⅝ | 2⅝ | 2⅝ |
| 2 Tubize Chat | 8½ | 8½ | 8½ |
| — U — | | | |
| 24 †Udylite Corp (.10e) | 6⅜ | 6⅛ | 6⅛ |
| 7 Unexcelled Mfg | 3 | 2⅞ | 3 |
| 1 Union G Can (.80) | 11⅞ | 11⅞ | 11⅞ |
| 31 †Unit Airc Pr (.10e) | 15⅛ | 14½ | 15 |
| 13 †Unit Cig-Wh Strs | 1 | 15/16 | 1 |
| 27 Unit Gas | 1½ | 1⅜ | 1⅜ |
| 2 Unit Gas pf(4½k) | 106¼ | 106¼ | 106¼ |
| 10 Unit Lt&Pow A | 11/16 | 11/16 | 11/16 |
| 9 Unit Lt & Pow B | ⅞ | 11/16 | 11/16 |
| 17 Unit Lt & P pf | 36⅞ | 36 | 36 |
| 1 †Unit Prof Sh | 1 | 1 | 1 |
| 4 Unit Shoe M (2½a) | 73½ | 73½ | 73½ |
| 1 †Unit Specialts | 6¼ | 6¼ | 6¼ |
| 5 †U S & Int Sec | ⅛ | ⅛ | ⅛ |
| 6 U S Foil B | 6¼ | 6 | 6 |
| 1 †U S Lines pf | 5 | 5 | 5 |
| 8 †U S Plywd (.60e) | 28 | 28 | 28 |
| 1 United Stores | ⅛ | ⅛ | ⅛ |
| 56 †Unit Wall Pap | 2½ | 2⅜ | 2½ |
| 6 †Univ Corp vtc | 6 | 5¾ | 6 |
| 8 Utah-Idaho Sug | 1⅝ | 1⅜ | 1⅜ |
| — V — | | | |
| 1 †VanNorm MT (.40e) | 28⅛ | 28⅛ | 28⅛ |
| 2 †Venezuel Pet | 11/16 | 11/16 | 11/16 |
| — W — | | | |
| 1 †Waitt & Bd A | 5 | 5 | 5 |
| 1 †Waitt & Bd B | 1⅛ | 1⅛ | 1⅛ |
| 1 †Way Knit M (1¼g) | 14⅜ | 14⅜ | 14⅜ |
| 6 West Air Exp | 7 | 7 | 7 |
| 2 †Wilson-Jones | 7⅜ | 7⅛ | 7⅛ |
| 4 Wright Harg (.40a) | 5⅛ | 5⅛ | 5⅛ |

†Stocks so marked are fully listed on the Curb Exchange. All others are dealt on an unlisted trading basis.

Rates of dividends in the foregoing table are annual disbursements based on the last quarterly or semiannual declaration. Unless otherwise noted, special or extra dividends are not included.

XD—Ex dividend. XR—Ex rights. (a) Also extra or extras. (e) Declared or paid so far this year. (f) Payable in stock. (g) Paid last year. (h) Cash or stock. (k) Accumulated dividend paid or declared this year. (d) Accumulated dividend paid last year. (ur) Under rule. (ww) With warrants. (xw) Without warrants. (war) Warrants.

# Curb Bonds

Total bond sales today, $1,200,000; year ago, $1,392,000.

DOMESTIC BONDS

| Sales in thousands. | High | Low | Close |
|---|---|---|---|
| — A — | | | |
| 2 Ala Pow 5 '51 | 106⅛ | 106⅛ | 106⅛ |
| 11 Ala Pow 4½ '67 | 103 | 102⅞ | 103 |
| 37 Am P&L 6 2016 | 104 | 103½ | 104 |
| 8 Ark P&L 5 '56 | 106 | 106 | 106 |
| 7 As Elec 4½ '53 | 54 | 53¼ | 53½ |
| 9 As G&E 5 '50 | 17⅜ | 17¼ | 17⅜ |
| 10 As G&E 5 '68 | 17¼ | 17¼ | 17¼ |
| — B — | | | |
| 16 †Baldw L 6 '50 | 123⅞ | 118½ | 120¾ |
| 2 Bell T Can 5 '57 B | 111¾ | 111⅝ | 111⅝ |
| 31 Birm El 4½ '68 | 98⅝ | 98½ | 98¾ |
| — C — | | | |
| 5 Caro P & L 5 '56 | 104⅝ | 104⅝ | 104⅝ |
| 11 Cen St El 5½ '54 | 37½ | 36⅞ | 37½ |
| 10 Cen St El 5 '48 | 37½ | 36½ | 37½ |
| 17 Cities Ser 5 '58 | 73⅝ | 72⅞ | 73⅝ |
| 136 Cities Ser 5 '50 | 74⅞ | 73⅛ | 74⅞ |
| 8 Cit S P & L 5½ '49 | 87⅝ | 87 | 87⅝ |
| 54 Cit S Pow 5½ '52 | 87¾ | 86⅞ | 87¾ |
| 20 Cont G&E 5 '58 A | 93 | 92¾ | 93 |
| — E — | | | |
| 32 †East G&F 4 '56A | 82½ | 82 | 82½ |
| 29 Elec P&L 5 2030 | 83⅛ | 82 | 82 |
| — F — | | | |
| 16 Fla P&L 5 '54 | 104⅝ | 104½ | 104⅝ |
| — G — | | | |
| 15 Geo Pow 5 '67 | 106¾ | 106½ | 106⅝ |
| — I — | | | |
| 27 Ill Pow & L 5 '56C | 104⅜ | 104⅜ | 104⅜ |
| 1 Ind Svc 5 '50 | 69¼ | 69¼ | 69¼ |
| 27 Inters Pw 5 '57 | 66½ | 65⅞ | 66 |
| 8 It Sup Pw 6 '63A | 37½ | 36 | 37½ |
| — J — | | | |
| 4 JerC P&L 4½ '61C | 104⅝ | 104⅝ | 104⅝ |
| — M — | | | |
| 10 Milw G Lt 4½ '67 | 103½ | 103½ | 103½ |
| 5 Minn P&L 4½ '78 | 103¾ | 103½ | 103¾ |
| 1 Miss Pow 5 '55 | 103¼ | 103¼ | 103¼ |
| — N — | | | |
| 10 Nevada Cal E 5 '56 | 79½ | 79 | 79½ |
| 7 NEng G&E 5 '50 | 67¾ | 67 | 67 |
| 2 N Eng G&E 5 '47 | 68⅝ | 68⅝ | 68⅝ |
| 11 N Eng Pw 5½ '54 | 100⅛ | 100 | 100 |
| 6 N Eng Pw 5 '48 | 98⅝ | 98½ | 98⅛ |
| 5 N Orl P S 6 '49A | 103 | 103 | 103 |
| 9 NY St E&G 4½ '80 | 103½ | 103⅜ | 103½ |
| — O — | | | |
| 1 Ohio Pw 3¼ '68 | 109½ | 109½ | 109½ |
| — P — | | | |
| 17 Pac P & L 5 '55 | 95½ | 94¾ | 95½ |
| 26 PenCenP&L 4½ '77 | 104 | 103⅞ | 103⅞ |
| 5 Pen El 4 '71 F | 105⅝ | 105⅝ | 105⅝ |
| 10 Peo GL&C 4 '81 B | 97⅜ | 97¼ | 97⅜ |
| 15 Peo GL&C 4 '61 D | 99⅜ | 99 | 99⅜ |
| 17 PugSdP&L 5½ '49 | 97½ | 97⅜ | 97½ |
| 9 PugSdP&L 4½ '50D | 93⅝ | 93⅜ | 93⅝ |
| — S — | | | |
| 7 S E P&L 6 2025A | 112⅛ | 112⅛ | 112⅛ |
| 8 Stand G&E 6 '48 st | 74⅛ | 73½ | 73⅞ |
| 24 Stand G&E 6 '51 | 74 | 73¼ | 73½ |
| 20 Stand G&E 6 '66 | 73¾ | 73¼ | 73⅜ |
| 16 Stand P&L 6 '57 | 73¾ | 73¼ | 73¼ |
| — T — | | | |
| 8 Tex El S 5 '60 | 105¾ | 105¾ | 105¾ |
| 2 Tide Wat P 5 '79A | 98½ | 98½ | 98½ |
| 15 Twin CRT 5½ '52A | 68⅛ | 68⅛ | 68⅛ |
| — U — | | | |
| 13 Unit L&Ry 5½ '52 | 93⅞ | 93⅝ | 93⅞ |
| — W — | | | |
| 1 West Newsp Un 6 '44 | 55½ | 55½ | 55½ |
| 1 †Wisc P&L 4 '64A | 106¾ | 106¾ | 106¾ |
| Foreign Bonds | | | |
| 3 †Isarco Hyd El 7 '52 | 48¼ | 48 | 48¼ |
| 4 †Terni Elec 6½ '53 | 37 | 36 | 37 |

†Bonds so marked are fully listed on the Curb Exchange. All others are dealt on an unlisted trading basis.

§Matured bonds. Negotiability impaired pending investigation.

ur—Under rule. ww—With warrants. xw—Without warrants. war—Warrants.

# Transactions on N. Y. Bond Market

*By the Associated Press*

Total bond sales yesterday, $5,809,000; previous day, $4,691,500; week ago, $4,982,000; year ago, $4,625,500; two years ago, $4,238,100; January 1 to date, $566,600,300; year ago, $595,304,400; two years ago, $610,267,930.

## Range of United States Government Issues

| 1940 High | 1940 Low | April 30 Sales | | High | Low | Last | Change | Bid | Asked | Yield |
|---|---|---|---|---|---|---|---|---|---|---|
| 105.17 | 104.10 | 1 | Treasury 3¼s, 1941 | 104.13 | 104.13 | 104.13 | + .3 | 104.13 | 104.16 | .... |
| 110.21 | 110.6 | 9 | Treasury 3¼s, 1946-44 | 110.16 | 110.16 | 110.16 | + .5 | 110.16 | 110.18 | .55 |
| 109.26 | 108.28 | 6 | Treasury 2¾s, 1947-45 | 109.20 | 109.20 | 109.20 | + .3 | 109.20 | 109.22 | .90 |
| .... | .... | 132 | Treasury 3⅜s, 1956-46 | 107.9 | 107.5 | 107.9 | ..... | ..... | ..... | .... |
| 111.22 | 110.10 | 1 | Treasury 3s, 1948-46 | 111.10 | 111.10 | 111.10 | + .8 | 111.8 | 111.11 | 1.07 |
| 104.24 | 102.23 | 15 | Treasury 2s, 1950-48 | 104.13 | 104.10 | 104.10 | + .11 | 104.11 | 104.14 | 1.44 |
| 111.30 | 109.28 | 19 | Treasury 3s, 1955-51 | 111.13 | 111.6 | 111.11 | + .4 | 111.10 | 111.13 | 1.88 |
| 109.16 | 107.7 | 10 | Treasury 2⅞s, 1960-55 | 108.20 | 108.16 | 108.18 | + .1 | 108.19 | 108.22 | 2.18 |
| 108.4 | 105.25 | 132 | Treasury 2¾s, 1965-60 | 107.9 | 107.5 | 107.9 | + .3 | 107.7 | 107.9 | 2.35 |
| 105.15 | 104.20 | 2 | Fed. Farm Mtg. 3s, 1947-42 | 104.28 | 104.26 | 104.28 | + .8 | 104.24 | 104.28 | .14 |

| Sales in thousands. | High | Low | Close |
|---|---|---|---|
| CORPORATION BONDS | | | |
| — A — | | | |
| 38 Allis Chalm cv 4 '52 | 108½ | 107¾ | 107¾ |
| 6 Am & For P 5 2030 | 65 | 65 | 65 |
| 1 AmIGChem 5½ '49 | 104¾ | 104¾ | 104¾ |
| 26 Am T&T 5½ '43 | 107⅞ | 107⅝ | 107⅝ |
| 13 Am T&T 3¼ '66 | 109⅜ | 109 | 109⅜ |
| 4 AnacondaCop4½ '50 | 103 | 102¾ | 103 |
| 4 Arm Del 4 '55 | 104 | 103¾ | 103¾ |
| 46 AT & SF 4 '95 | 106½ | 106 | 106 |
| 1 AT & SF 4½ '48 | 104¼ | 104¼ | 104¼ |
| 3 AC Line 1st 4 '52 | 70 | 70 | 70 |
| — B — | | | |
| 13 B&O 1st 4 '48 | 69 | 68 | 69 |
| 3 Bell TPa 5 '48 B | 116 | 116 | 116 |
| 19 Beth Stl 3½ '52 | 108⅝ | 107½ | 107½ |
| 244 Boston & Me 5 '67 | 57 | 54½ | 55 |
| — C — | | | |
| 3 Can Nat Ry 4½ '56 | 97¼ | 97 | 97 |
| 28 Can Pac 4½ '60 | 74½ | 73⅞ | 74½ |
| 29 Can Pac 4 perp | 63½ | 63 | 63½ |
| 7 Can Pac 5 '60 | 47 | 46⅞ | 46⅞ |
| 6 Can Pac 1st 4 '49 | 68⅛ | 68⅛ | 68⅛ |
| 3 Certain-td 5½ '48 | 81⅛ | 81⅛ | 81⅛ |
| 22 C & O 3½ '96 D | 99⅞ | 99⅝ | 99⅞ |
| 3 C&O rfg 3½ '96 E | 99⅞ | 99⅝ | 99⅝ |
| 4 CB&Q 3½ Ill '49 | 97⅜ | 97¼ | 97⅜ |
| 3 †Chi & E Ill 5 '51 | 15⅜ | 15⅜ | 15⅜ |
| 29 †Chic Gt West 4 '59 | 29½ | 29 | 29⅜ |
| 11 †CPBP&Pac 5 '75 | 6⅝ | 6½ | 6½ |
| 15 †CMSP&P aj 5 2000 | 1⅝ | 1⅝ | 1⅝ |
| 32 †Chi&NW cv 4¾ '49 | 3 | 2⅞ | 2⅞ |
| 21 Ch & W Ind 4 '52 | 94½ | 94½ | 94½ |
| 6 CCC&St L 4½ '77 | 50 | 49½ | 50 |
| 2 ClevUnTerm4½ '77C | 68 | 68 | 68 |
| 5 Col&So 4½ '80 | 28¼ | 28 | 28 |
| 7 Columbia G 5 '61 | 105½ | 105⅜ | 105½ |
| 4 Columbia G 5 '51 | 105½ | 105⅜ | 105½ |
| 24 ComwlthEdcv3½ '58 | 130 | 129⅞ | 129⅞ |
| 11 Con Oil cv 3½ '51 | 106¼ | 106¼ | 106¼ |
| 4 Consum Pow 3½ '70 | 111 | 110⅞ | 111 |
| 8 Consum Pow 3¼ '66 | 109 | 109 | 109 |
| 20 Contin'talOil 2¾ '48 | 108 | 107⅛ | 108 |
| 1 Cuba No Rr 5½ '42 | 29⅛ | 29⅛ | 29⅛ |
| — D — | | | |
| 9 Del & Hud rfg 4 '43 | 56½ | 56¼ | 56½ |
| 5 Duquesne Lt 3½ '65 | 107¼ | 107¼ | 107¼ |
| 7 †Erie rfg 5 '67 | 15⅛ | 15 | 15⅛ |
| — E — | | | |
| 14 †Erie rfg 5 '75 | 15 | 15 | 15 |
| 39 †Erie gen lien 4 '96 | 27⅜ | 27⅜ | 27⅜ |
| 8 FirestoneT&R3½ '48 | 104⅝ | 104⅝ | 104⅝ |
| 12 †Fla E Cst 5 '74 | 6⅝ | 6⅝ | 6⅝ |
| — G — | | | |
| 8 Gen Cable 5½ '47 | 104⅛ | 104⅛ | 104⅛ |
| 7 Gen Stl Cast 5½ '49 | 69¼ | 68⅝ | 69¼ |
| 1 Goodrich 4¼ '56 | 105 | 105 | 105 |
| 16 Gt Nor 4½ '77 E | 87⅜ | 87 | 87⅛ |
| 17 Gt Nor 4 '46 G | 105 | 104½ | 105 |
| 30 Gt Nor 4 '46 H | 95⅝ | 95⅛ | 95⅜ |
| — H — | | | |
| 8 Hudson Coal 5 '62 A | 31 | 30 | 30⅞ |
| 3 Hud & Man rfg 5 '57 | 47⅝ | 47⅛ | 47⅛ |
| 5 †Hud&Man inc 5 '57 | 13⅛ | 13⅛ | 13⅛ |
| — I — | | | |
| 15 Ill Cen 4¾ '66 | 43½ | 43 | 43⅛ |
| 3 IC&SL&NO 5 '63A | 47⅛ | 47 | 47⅛ |
| 6 Indus Rayon 4½ '48 | 105¼ | 105 | 105¼ |
| 30 InterbRTrrfg5 '66ct | 77¾ | 77⅝ | 77⅞ |
| 5 InterlakeIroncv 4 '47 | 86⅛ | 86⅛ | 86⅛ |
| 4 †Int Gt Nor 1st 6 '52 | 11⅛ | 11 | 11⅛ |
| 38 IntHydro El cv 6 '44 | 68⅝ | 68⅛ | 68⅝ |
| 3 Int Paper 5 '47 | 103 | 103 | 103 |
| 13 Int T&T 4½ '52 | 36⅝ | 36⅜ | 36⅜ |
| 38 Int T&T 5 '55 | 39⅝ | 39⅛ | 39⅛ |
| — K — | | | |
| 3 K C South 5 '50 | 65½ | 65½ | 65½ |
| 8 K C Term 4 '60 | 108½ | 108 | 108 |
| 3 Koppers Co 4 '51 | 105½ | 105⅛ | 105⅛ |

## Dow-Jones Bonds

New York, April 30.

| | | |
|---|---|---|
| 40 bonds | 89.40 | +0.11 |
| 10 first rails | 93.14 | +0.12 |
| 10 second rails | 48.19 | +0.28 |
| 10 utilities | 109.37 | +0.13 |
| 10 industrials | 106.90 | —0.11 |

| Sales in thousands. | High | Low | Close |
|---|---|---|---|
| — L — | | | |
| 4 Lac Gas 5½ '53 | 48 | 48 | 48 |
| 3 ‡Lautaro Nit inc '75 | 38½ | 38½ | 38½ |
| 3 Liggett&M 7 '44 | 126⅜ | 126⅜ | 126⅜ |
| 36 Long Isl rfg 4 '49 | 94⅝ | 94 | 94⅝ |
| 7 Louisia & Ark 5 '69 | 84½ | 84¼ | 84⅛ |
| 2 Lou Gas&El 3½ '66 | 109⅜ | 109⅜ | 109⅜ |
| — M — | | | |
| 3 †Manhat Ry 4 '90 | 83¼ | 83¼ | 83¼ |
| 15 Mich Cons Gas 4 '63 | 103⅝ | 103⅜ | 103⅜ |
| 4 †‡MSP&SSMcn 4 '38 | 5½ | 5½ | 5½ |
| 5 M-K-Tex 5 '62 A | 15¼ | 15¼ | 15¼ |
| 1 M-K-Tex 1st 4 '90 | 27¼ | 27¼ | 27¼ |
| 4 †Mo Pac 5 '77 F | 19½ | 19⅜ | 19½ |
| 16 †Mob & O 4½ '77 | 32 | 32 | 32 |
| 26 Mont Pow 3¾ '66 | 102¼ | 101⅞ | 102⅛ |
| 3 NatDairy 3¾ '51 ww | 106⅞ | 106⅝ | 106⅞ |
| — N — | | | |
| 12 Nat Distill 3½ '49 | 106¼ | 106 | 106¼ |
| 8 Natl Steel 3 '65 | 104¾ | 104¼ | 104¾ |
| 1 N O PubSvc 5 '55 B | 103⅝ | 103⅝ | 103⅝ |
| 30 NYC rfg 5 2013 | 58⅜ | 58½ | 58½ |
| 18 NYC cn 4 '98 | 58½ | 58 | 58⅛ |
| 16 NYC cv 3½ '52 | 58¼ | 58 | 58 |
| 6 NYC&HR 3½ '97 | 77⅞ | 77⅝ | 77¾ |
| 17 NY Ch&StL 4½ '78 | 56½ | 56 | 56 |
| 3 NY Edis 3¼ '65 | 109⅛ | 109⅛ | 109⅛ |
| 10 NY Edis 3¼ '66 | 110⅛ | 110⅛ | 110⅛ |
| 6 †NYNH&H cv 6 '48 | 21 | 21 | 21 |
| 14 †NYNH&H 4½ '67 | 21 | 20⅞ | 21 |
| 11 NY Steam 3½ '63 | 106⅝ | 106½ | 106½ |
| 7 NiagaraSh cv5½ '50 | 103½ | 103½ | 103½ |
| 2 Norf & W 4 '96 | 125⅛ | 125 | 125⅛ |
| 67 Nor Pac 6 2047 | 59⅝ | 58⅝ | 59 |
| 11 Nor Pac 4 '97 | 69 | 68⅝ | 68⅞ |
| 4 Nor Pac 3 2047 | 42⅞ | 42⅝ | 42⅝ |
| — O — | | | |
| 10 Ohio Ed 3¾ '72 | 109⅜ | 109¼ | 109⅜ |
| 3 Or-WashRR&N 4 '61 | 107¼ | 107¼ | 107¼ |
| — P — | | | |
| 11 Pac G&E 3¾ '61 | 112¼ | 112 | 112¼ |
| 1 Pen-Dix 6 '41 A | 96½ | 96½ | 96½ |
| 6 Pen P & Lt 4½ '74 | 109 | 109 | 109 |
| 2 Pen RR gen 5 '68 | 110 | 110 | 110 |
| 67 PenRR gen4½ '65 | 104¼ | 104 | 104 |
| 2 PenRR 4½ deb '70 | 89⅞ | 89⅝ | 89⅝ |
| 7 Pen RR 3¾ '70 | 91⅞ | 91⅝ | 91⅝ |
| 6 Pen RR 3¼ '52 | 87½ | 87½ | 87½ |
| 3 Peo GL&C Ch 5 '47 | 117⅛ | 117⅛ | 117⅛ |
| 13 Phelps Dodge 3½ '52 | 110 | 110 | 110 |
| 12 Phila Co 5 '67 | 106⅛ | 106 | 106 |
| 8 Phil Elec 3½ '67 | 111 | 110⅞ | 110⅞ |
| 3 †PhReadC&I cv6 '49 | 3⅛ | 3⅛ | 3⅛ |
| 3 †PhReadC&I cv6 '49 | 3⅝ | 3⅜ | 3⅜ |
| 4 †Ph Read C&I 5 '73 | 13⅜ | 13⅜ | 13⅜ |
| 7 †PhilippineRy 4 '37 | 7⅛ | 7⅛ | 7⅛ |
| 52 Portl Gen E 4½ '60 | 73⅝ | 73 | 73⅝ |
| 23 †‡PostalTel&C 5 '53 | 22⅝ | 22⅝ | 22⅝ |
| — R — | | | |
| 11 Reads 4½ '97 A | 69⅛ | 68⅞ | 69⅛ |
| 12 RepublicSteel4½ '61 | 98⅛ | 98 | 98 |
| — S — | | | |
| 3 †‡SLIM&S 4R&G '33 | 63 | 63 | 63 |
| 8 †St L S F 4½ '78 | 12½ | 12¼ | 12¼ |
| 20 †St L S F 4 '50 A | 13 | 13 | 13 |
| 22 †Seab A L cn 6 '45 | 6 | 6 | 6 |
| 5 †Sea-All F 6 '35A ct | 2⅛ | 2⅛ | 2⅛ |
| 21 Shell Un 2½ '54 | 97 | 96⅞ | 97 |
| 5 Socony-Vac 3 '64 | 106¼ | 106⅛ | 106¼ |
| 13 So Bell T & T 3 '79 | 105½ | 105¼ | 105¼ |
| 24 Sou Pac 4½ '81 | 43⅜ | 43½ | 43⅜ |
| 3 So Pac rfg 4 '55 | 59⅝ | 59⅝ | 59⅝ |
| 12 So Pac 3¾ '46 | 51 | 50⅝ | 51 |
| 13 So Pac 4½ Ore '77 | 48 | 47⅜ | 47⅞ |
| 3 South Ry cn 5 '94 | 89½ | 89½ | 89½ |
| 30 South Ry ge 4 '56 | 57½ | 57 | 57½ |
| 4 St Oil N J 3 '61 | 105¼ | 105¼ | 105¼ |
| 10 Studerbak cv 6 '45 | 108½ | 108 | 108 |
| 3 Tex Corp 3½ '51 | 103¼ | 103¼ | 103¼ |
| 5 Tex & Pac 5 '79 C | 68⅞ | 68⅞ | 68⅞ |
| 187 †Third Ave aj 5 '60 | 24⅛ | 23⅝ | 23¾ |
| 6 Tide W A O 3½ '52 | 107¼ | 107⅛ | 107¼ |
| — U — | | | |
| 9 Un Pac 1st 4 '47 | 114½ | 114⅜ | 114½ |
| 20 Un Pac 3½ '71 | 98½ | 97½ | 98 |
| 30 Un Cig-Wh St 5 '52 | 72⅞ | 72 | 72 |
| 25 Unit Drug 5 '53 | 87½ | 87 | 87 |
| 19 U S Steel 3¼ '48 | 103⅜ | 103⅜ | 103⅜ |
| 34 Utah P & L 5 '44 | 103½ | 103⅛ | 103½ |
| 7 †‡Util P&L 5½ '47 | 91¼ | 91 | 91¼ |
| 2 †‡Util P&L 5 '59 | 91 | 91 | 91 |
| — W — | | | |
| 40 †Wabash 4½ '78 C | 6⅝ | 6½ | 6⅝ |
| 1 Walker H 4¼ '45 | 105 | 105 | 105 |
| 2 Walwrth 4 '55 | 67 | 67 | 67 |
| 8 Warner Bros 3 '48 | 89½ | 89½ | 89½ |
| 3 Westn Md 4 '52 | 83½ | 83½ | 83½ |
| 3 †Westn Paclst 5 '46 | 17 | 17 | 17 |
| 3 Western Un 5 '51 | 68⅝ | 68⅛ | 68⅝ |
| 6 Western Un 4½ '50 | 65⅝ | 65½ | 65½ |
| 18 Wheel Stl 4½ '66A | 101 | 100¾ | 100¾ |
| — Y — | | | |
| 6 Youngst S&T 4 '61 | 106½ | 106½ | 106½ |
| FOREIGN BONDS | | | |
| 20 †‡Abitibi P&P 5 '53 | 57¼ | 56¾ | 56⅞ |
| 9 Argentine 4 '72 Feb | 84⅞ | 84½ | 84⅞ |
| 2 Argentine 4½ '71 | 91 | 91 | 91 |
| 47 Australia 5 '57 | 64¾ | 62½ | 63 |
| 22 Australia 4½ '56 | 62⅛ | 60 | 60½ |
| 7 Belgium 6 '55 | 89 | 88¼ | 89 |
| 1 †Brazil 8 '41 | 18½ | 18½ | 18½ |
| 1 †Brazil 6½ '26-57 | 14⅛ | 14⅛ | 14⅛ |
| 18 †Brazil 6½ '27-57 | 14⅝ | 14⅛ | 14⅛ |
| 17 Canada 4 '60 | 95 | 94⅝ | 94⅝ |
| 1 Canada 3½ '61 | 86¼ | 86¼ | 86¼ |
| 3 Canada 2¼ '44 | 92⅜ | 92⅜ | 92⅜ |
| 4 †Colomb 6 '61 Oct | 29 | 28⅜ | 28⅜ |
| 1 Cuba 4½ '77 | 60⅝ | 60⅝ | 60⅝ |
| 19 Denmark 4½ '62 | 21¾ | 21¼ | 21¼ |
| 10 †GerGov 5½ '65 | 14 | 14 | 14 |
| 4 †Ger Govt 7 '49 | 15⅛ | 15 | 15⅛ |
| 6 GtConElPJap6½ '50 | 70½ | 70½ | 70½ |
| 102 Ital Pub Util 7 '52 | 46⅛ | 45⅛ | 46⅛ |
| 24 Italy 7 '51 | 52⅝ | 50¼ | 50⅞ |
| 20 Japan 6½ '54 | 88 | 87 | 87 |
| 2 Met Water 5½ '50 | 68 | 68 | 68 |
| 20 Milan City 6½ '52 | 38⅝ | 38 | 38 |
| 4 Norway 4¼ '65 | 33 | 31¼ | 31¼ |
| 2 Norway 4 '63 | 33⅛ | 33⅛ | 33⅛ |
| 1 Orient Dev 5½ '58 | 56⅛ | 56⅛ | 56⅛ |
| 4 †Peru 1st 6 '60 | 9⅛ | 9⅛ | 9⅛ |
| 4 †Rio Gr do Sul 6 '68 | 9⅛ | 9⅛ | 9⅛ |
| 13 Rome 6½ '52 | 44⅜ | 44 | 44⅜ |
| 4 †Sao Paulo St 7 '40 | 34 | 33½ | 33½ |
| 6 †Serbs Cts Sl 7 '62 | 11 | 10⅝ | 10⅝ |
| 2 Sydney 5½ '55 | 65 | 65 | 65 |
| 5 Tokyo City 5½ '61 | 58⅛ | 58 | 58 |
| 15 Tokyo El Lt 6 '53 | 60 | 60 | 60 |
| 1 Ujigawa El P 7 '45 | 84½ | 84½ | 84½ |
| 9 Urug aj 3¾ 4½ '79 | 53⅝ | 53⅛ | 53⅛ |
| 1 Yokohama 6 '61 | 60 | 60 | 60 |

XIN—Ex interest.
CT—Certificates.
†Selling flat on account of default of principal or interest or both.
‡Selling flat for reasons other than default.
§Matured bonds. Negotiability impaired pending investigation.

## Local Produce

Agricultural Marketing Service (Prices paid net f. o. b. Washington)

EGGS—Prices paid for Federal-State graded eggs received from grading stations: Whites, U. S. Extras, large, 21@22; U. S. Extras, mediums, 17@18; U. S. Standards, large, 18@20; U. S. Standards, mediums, 16@17; U. S. Trades, 13@17. Browns U. S. Extras, large, 19½@21; U. S. Extras, mediums, 16@18; U. S. Standards, large, 17@19; U. S. Standards, mediums, 15@17; U. S. Trades, 13@17. For nearby ungraded eggs, current receipts, Whites, 16½; few higher; mixed colors, 15½; few higher.

LIVE POULTRY—Fowl, colored, all sizes 17; No. 2s, 12@13; Leghorns, 12@14. Roosters, 8@10. Chickens, Virginia Rocks, broilers and fryers, all sizes, 23; o. N2s, 14@16. Delaware Rocks and Crosses, broilers and fryers, all sizes, 23; No. 2s, 14@16. Leghorn, broilers, 2 pounds and up 16; under 2 pounds, 14. Turkeys, old, toms, 10; hens, 12.

**Fruits and Vegetables**

APPLES—Maryland, Pennsylvania, Virginia and West Virginia, bushel baskets, U. S. No. 1: Staymans, 2½-inch minimum, 90@1.00; 2¾-inch minimu, 1.25@1.35; Yorks, 2¼-inch minimum, 2¼-inch minimum, 65@75; 2½-inch minimum, 1.00@1.10; Winesaps, 2¼-inch minimum, 90@1.10; 2½-inch minimum, 1.25@1.40; Delicious, 2¼-inch minimum, 1.15@1.25; 2½-inch minimum, 1.35@1.50; Golden Delicious, 2¼-inch minimum, 90@1.00; 2½-inch minimum, 1.25@1.35; 2¾-inch minimum, 1.35@1.50; Ben Davis, 2¼-inch minimum, 50@60; 2½-inch minimum, 65@75. Boxes (1 1-5 bushels), U. S. No. 1: Staymans, 2¼-inch minimum, 1.15@1.25; 2½-inch minimum, 1.35@1.40; 2¾-inch minimum, 1.40@1.50; Yorks, 2½-inch minimum, 1.10@1.15; 2¾-inch minimum, 1.15@1.25; Delicious, 2½-inch minimum, 1.50@1.60; 2¾-inch minimum, 1.60@1.75; Paragons, 2½-inch minimum, 1.25@1.35; 2¾-inch minimum, 1.35@1.40; Winesaps, 2¼-inch minimum, 1.25@1.35; 2½-inch minimum, 1.35@1.50. Pennsylvania Virginia and West Virginia, bushel boxes and cartons, fancy: Romes, 113s-150s, 1.35@1.50; 80s-100s, 1.65@1.75; Staymans, 113s-150s, 1.50@1.60; 80s-100s, 1.60@1.75; ripes, all sizes, mostly 1.15@1.25; Delicious, 113s-150s, 1.65@1.75; 88s-100s, 1.85@2.00; ripes, all sizes, 1.00@1.10; Golden Delicious, 113s-150s, 1.50@1.75; 88s-100s, 1.75@1.90; Paragons, 113s-150s, 1.50@1.65; 72s-100s, 1.60@1.75.

POTATOES—Old stock: Hundred-pound sacks, U. S. No. 1: Maine, Green Mountains, size A, 2.15@2.25; 2-inch minimum, Katahdins and Chippewas, 2.35@2.40; New York, Round Whites, 1.90@2.00; Idaho, Russet Burbanks, 2.50@2.65. New stock: Florida, double-head barrels Spaulding Rose, U. S. No. 1, dirty, dark color, very few sales, 3.50; bushel crates Bliss Triumphs, U. S. No. 1, 1.25@1.50; bushel baskets Spaulding Rose, U. S. No. 1, 1.25@1.35.

ASPARAGUS—Pyramid crates, dozen bunches, green: South Carolina, Colossal, 2.00@2.50; fancy, 1.50@1.75; choice, 1.00@1.25; California, extra select and select, 3.50@3.75.

BEETS—South Carolina, 50-60 per dozen bunches.

CARROTS—California, L. A. crates, bunched, 3.00@3.25.

CABBAGE—South Carolina, 1½-bushel hampers, pointed type, packed locally, 1.00@1.10. Florida, no supplies on the market.

CAULIFLOWER—California, pony crates, 2.10@2.25.

CELERY—Florida, Florida standard and 16-inch crates, trimmed tops, individually washed, all sizes, 2.50@3.00; fair condition, 2.00.

LETTUCE—California, Los Angeles crates iceberg type, 5-dozen, 5.25@5.50; North Carolina, L. A. crates, Iceberg type, 5-dozen, 4.00; ½-crates, Iceberg type, 2½-3 dozen, 2.00.

ONIONS—Fifty-pound sacks, Minnesota and Ohio, yellows, U. S. No. 1, best, 2.25; fair conditions, 2.00@2.15; Texas, yellow Bermudas, U. S. commercial, 1.55@1.65.

PEAS—Bushel hampers, California, 2.00; South Carolina, 1.50@1.75.

SNAP BEANS—Florida, bushel hampers, Bountifuls, 1.75@2.00; poorer, 1.25; Black Valentines, ordinary to fair condition, 1.25@2.00; few best, 2.50; Tendergreens, 2.00.

LIMA BEANS—Florida, bushel hampers, 3.00@3.50.

SQUASH—Florida, bushel hampers, white, wrapped, 1.00@1.25; yellow, 1.00@1.50.

CUCUMBERS—Florida, bushel hampers, 3.50; fair quality, 2.75.

TOMATOES—Florida, truck receipts, lug boxes, green, wrapped, 6x6, 4.50@5.00; fair quality, 3.50@4.00; 6x7, best, 4.00; fair quality, 3.00; 7x7, 3.50; repacked, 10-pound baskets, large size, 2.25@2.75; mostly, 2.50; cartoons containing ten 1-pound cartons, small size, 1.75@2.50.

KALE—Nearby section of Maryland and Virginia, bushel baskets, 25@35.

TURNIP GREENS—Virginia, Norfolk section, bushel baskets, 50@60.

RAPE—Virginia, Norfolk section, bushel baskets, 50c.

SPINACH—Virginia, Norfolk section, bushel baskets, 45@50.

STRAWBERRIES—North Carolina, 24-quart crates, 4.00@5.25, mostly 4.50@5.00; Florida, 36-pint crates, 12½; fair condition, 11@11½ per pint; Louisiana, 24-pint crates 3.25 per crate.

ORANGES—Florida, boxes, 2.25@3.50, as to grade and size.

GRAPEFRUIT—Florida, boxes, 1.50@2.50, as to grade and size; few special marks higher.

## United States Treasury Position

*By the Associated Press*

The position of the Treasury April 27, compared with comparable date a year ago:

| | April 27, 1940 | April 28, 1939 |
|---|---|---|
| Receipts | $8,588,141.40 | $12,608,777.32 |
| Expenditures | 22,724,425.66 | 24,559,319.64 |
| Net balance | 2,200,621,250.18 | 3,048,735,575.55 |
| Working balance included | 1,476,923,956.20 | 2,384,879,913.50 |
| Customs receipts for month | 24,565,245.84 | 28,625,539.77 |
| Receipts for fiscal year (July 1) | 4,710,573,529.39 | 4,647,029,511.46 |
| Expenditures | 7,894,490,278.45 | 7,529,981,946.16 |
| Excess of expenditures | 3,183,916,749.06 | 2,882,952,434.68 |
| Gross debt | 42,626,402,645.87 | 40,056,071,243.60 |
| Increase over previous day | 12,189,962.16 | |
| Gold assets | 18,742,506,664.11 | 15,776,982,924.26 |

## What's Going On And Where

**Breakfasts**

New Jersey Chamber of Commerce, Mayflower Hotel, 8:30 a. m.

Domestic Distribution Department Committe, U. S. Chamber of Commerce, Mayflower Hotel, 8 a. m.

**Luncheons**

George Washington University Hospital Women's Board, Mayflower Hotel, 12:30 p. m.

Rotary Club, Willard Hotel, 12:30 p. m.

Gyro Club, Willard Hotel, 12:30 p. m.

Soroptimist Club, Willard Hotel, 1 p. m.

Washington Post, No. 29, Twenty-ninth Division Association, Harrington Hotel, 12 m.

U. S. Chamber of Commerce, Willard Hotel, 1 p. m.

Federal Bar Association, E. E. Taylor, assistant to the commissioner of accounts and deposits, Treasury Department, "The General Accounting Office," Army and Navy Club, 12:30 p. m.

**Dinners**

New York State Chamber of Commerce, Carlton Hotel, 7 p. m.

Indiana State Chamber of Commerce, Carlton Hotel, 7 p. m.

North and South Carolina State Chamber of Commerce, Carlton Hotel, 7 p. m.

Illinois (Chicago) Chamber of Commerce, Mayflower Hotel, 7 p. m.

California Chamber of Commerce, Mayflower Hotel, 7 p. m.

International Textbook Co., Mayflower Hotel, 7 p. m.

Ohio Chamber of Commerce, Mayflower Hotel, 7 p. m.

Pennsylvania Chamber of Commerce, Mayflower Hotel, 7 p. m.

Virginia Chamber of Commerce, Mayflower Hotel, 7 p. m.

Five State Chamber of Commerce (Ala., Fla., Ga., Miss. and Tenn) Mayflower Hotel, 7 p. m.

Arkansas Chamber of Commerce, Willard Hotel, 7 p. m.

Intermountain Dinner, Willard Hotel, 7 p. m.

Kansas Business Council, Willard Hotel, 7 p. m.

Michigan Members of Congress and Businessmen, Willard Hotel, 7:30 p. m.

Missouri Business Council, Willard Hotel, 7 p. m.

North and South Dakota Chamber of Commerce, Willard Hotel, 7:30 p. m.

**Meetings**

Reserve Officers of the United States Army, Washington, D. C., Chapter, Hayloft, 1326 Massachusetts avenue northwest, 8:15 p. m.

District of Columbia Optometry Society, Dr. Ernest Petry, director of Opthalmic Education Dept. of Bausch & Lomb Optical Co., speaker, auditorium of U. S. Public Health, 9:15 p. m.

Alpha Beta Phi Fraternity, Ambassador Hotel, 8 p. m.

George Washington University Hospital Women's Board, Mayflower Hotel, 10:30 a. m.

Washington Philatelic Society, Mayflower Hotel, 8 p. m.

Standard Brands, Inc., Wardman Park Hotel, all day.

D. C. Pharmaceutical Association, Wardman Park Hotel, 8 p. m.

Master Plumbers Association, Inc., Hotel 2400, 8 p. m.

Ladies Auxiliary of Master Plumbers Association, Inc., Hotel 2400, 8 p. m.

Photo Engravers Union, Hotel Hamilton, 5:30 p. m.

Twenty-eighth annual meeting U. S. Chamber of Commerce, Willard Hotel, all day.

Hearing—Civil Aeronautics Authority, Mayflower Hotel, 10 a. m.

**Dances**

Interior Department Recreation Association, Hotel 2400, 9 p. m.

Pennsylvania State Society, Shoreham Hotel, 9 p. m.

**Memorial Services**

District American Legion and affiliated organizations will hold fifth annual commemorative observance at the District War Memorial in Potomac Park, 4 p. m.

**Benefit**

Benefit for the Press Cafeteria strikers, Lincoln Temple Congregation Church, 8 p. m.

## Security Averages

| Stocks | 50 Ind. | 20 RR's. | 20 Util | 90 T'tl |
|---|---|---|---|---|
| Yesterday | 118.2 | 30.8 | 68.2 | 96.8 |
| Previous day | 117.6 | 30.9 | 67.8 | 96.3 |
| Week ago | 118.8 | 31.0 | 67.7 | 97.1 |
| Month ago | 118.0 | 30.9 | 69.1 | 96.8 |
| Year ago | 105.9 | 25.7 | 63.3 | 86.7 |
| Two years ago | 95.4 | 22.6 | 51.9 | 77.0 |
| High, 1939 | 131.7 | 37.7 | 74.5 | 106.4 |
| Low, 1939 | 96.0 | 23.4 | 58.2 | 79.4 |
| High, 1938 | 136.1 | 34.3 | 70.7 | 109.5 |
| Low, 1938 | 83.6 | 20.1 | 45.2 | 67.5 |
| **Bonds** | 20 Ind. | 20 RR's. | 20 Util | 60 T'tl |
| Yesterday | 87.5 | 58.1 | 101.5 | 82.4 |
| Previous day | 87.4 | 57.8 | 101.5 | 82.2 |
| Week ago | 87.2 | 57.6 | 101.5 | 82.1 |
| Month ago | 87.4 | 57.5 | 101.9 | 82.3 |
| Year ago | 83.8 | 54.1 | 100.1 | 79.3 |
| Two years ago | 79.4 | 53.7 | 91.6 | 74.0 |
| High, 1939 | 88.0 | 64.0 | 102.8 | 84.6 |
| Low, 1939 | 83.2 | 51.9 | 97.0 | 78.0 |
| High, 1938 | 87.3 | 70.0 | 99.7 | 83.0 |
| Low, 1938 | 74.9 | 47.9 | 87.3 | 70.7 |

(1926 average equals 100.)

## Foreign Markets

London, April 30 (AP).—Sharp rises in British government bonds influenced higher prices for other issues in the securities market today. Kaffirs rallied on Cape Town and local buying, and provincial support wiped out early losses in domestic rails. Selective demand lifted some industrials a few pence. Aside from setbacks in Brazilian issues, foreign loans held steady. Speculative forces remained passive in view of war news, not considered encouraging, and recent budget proposals.

Paris.—Prices fluctuated nervously today in a bourse dominated by the unfavorable reaction to the appointment of the pro-German Dino Alfieri as new Italian Ambassador to Berlin. Rentes lost part of early gains and ended 40 centimes lower to 50 higher.

Amsterdam.—American stocks recovered slightly after a lower opening in the bourse but final prices were still uneven. Domestic rubber, shipping stocks and industrials improved.

Liverpool—Bombay and hedging pressure sufficed to put cotton futures back 1 to 4 points today.

## Bank of America

San Francisco, April 30.—(AP).—Bank of America directors approved a $30,000,000 preferred stock issue today. Stockholders will be asked to approve the plan May 13.

## Treasury Securities and Federal Land Bank Bonds Traded Over the Counter

(Reported by Robert C. Jones & Co.)

### United States Treasury Notes

(Exempt from all income taxes, both normal and surtax.)

| Outstanding (Millions.) | Issue. | Rate. | Maturity. | Bid. | Asked. | Approx. Yield. |
|---|---|---|---|---|---|---|
| $737 | Notes (C 40) | 1⅛ | 12-15-40 | 101.17 | 101.19 | .... |
| 677 | Notes (A 41) | 1½ | 3-15-41 | 101.25 | 101.27 | .... |
| 504 | Notes (B 41) | 1⅜ | 6-15-41 | 101.26 | 101.28 | .... |
| 204 | Notes (C 41) | 1¼ | 12-15-41 | 102.2 | 102.4 | .... |
| 426 | Notes (A 42) | 1¾ | 3-15-42 | 103.9 | 103.11 | .... |
| 342 | Notes (B 42) | 2 | 9-15-42 | 104.22 | 104.24 | .... |
| 232 | Notes (C 42) | 1¾ | 12-15-42 | 104.13 | 104.15 | .... |
| 629 | Notes (A 43) | 1⅛ | 6-15-43 | 102.21 | 102.23 | .... |
| 421 | Notes (B 43) | 1⅛ | 12-15-43 | 102.27 | 102.29 | .... |
| 515 | Notes | 1 | 3-15-44 | 102.2 | 102.4 | .... |
| 416 | Notes | ¾ | 6-15-44 | 101 | 101.2 | .... |
| | Notes | 1 | 9-15-44 | 102 | 102.2 | .... |
| | Notes | ¾ | 3-15-45 | 100.22 | 100.24 | .... |

(Figures after decimals are 32ds of a point.)

### Federal Land Bank Bonds

| Outstanding (Millions.) | Rate. | Maturity. | Bid. | Asked. |
|---|---|---|---|---|
| $238 | 3s | July, 1955-45 | 106⅞ | 107⅛ |
| 203 | 3s | January, 1956-46 | 107⅛ | 107⅜ |
| 213 | 3s | May, 1956-46 | 107¼ | 107½ |
| 162 | 3¼s | May, 1955-45 | 108¼ | 108½ |
| 136 | 4s | July, 1946-44 | 112⅛ | 112⅜ |

### United States Treasury Bills

(Exempt from all income taxes, both normal and surtax.)

| Outstanding (Millions) | | Maturities | | | | | *Bid. | Asked. |
|---|---|---|---|---|---|---|---|---|
| $500 | May | 1, | 8, | 15, | 22, | 29, 1940 | .06 | .... |
| 400 | June | 5, | 12, | 19, | 26, | 1940 | .05 | .... |
| 400 | July | 3, | 10, | 17, | 24, | 1940 | .05 | .... |

*Quotations are discount from par.

### Short Treasury Guaranteed Issues

| Outstanding (Millions.) | Issue. | Rate. | Maturity. | Bid. | Asked. | Approx. Yield. |
|---|---|---|---|---|---|---|
| $128 | HOLC | ⅝ | 5-15-40 | 100 | 100.2 | .... |
| 191 | HOLC | ⅝ | 5-15-41 | 100.15 | 100.17 | .... |
| 203 | CCC | ⅝ | 8-1-41 | 100.16 | 100.18 | .... |
| 204 | CCC | 1 | 11-15-41 | 101.4 | 101.6 | .... |
| 211 | RFC | ⅞ | 7-20-41 | 100.28 | 100.30 | .... |
| 297 | RFC | ⅝ | 11-1-41 | 101.2 | 101.4 | .... |
| 310 | RFC | ⅞ | 1-15-42 | 101.2 | 101.4 | .... |
| 276 | RFC | 1 | 7-1-42 | 101.16 | 101.18 | .... |
| 114 | USHA | 1⅜ | 2-1-44 | 102.26 | 102.30 | .... |

(Figures after decimals are 32ds of a point.)

### F.H.L.B. Debenture and F.N.M.A. Notes

| Outstanding (Millions.) | Issue. | Rate. | Maturity | Bid. | Asked. | Approx. Yield. |
|---|---|---|---|---|---|---|
| $25 | FHLB | 2 | 12-1-40 | 101 | 101.4 | .... |
| 23½ | FHLB | 2 | 4-1-43 | 102.28 | 103 | .... |
| 29 | FNMA | 2 | 8-16-34 | 101.28 | 102 | .... |
| 55 | FNMA | 1⅝ | 1944-40 | 101.20 | 101.24 | .... |

# National Steel Earnings Drop From '39 Level

## Weir Describes Final Quarter of Last Year As 'Super' Period

By the Associated Press

Pittsburgh, April 30.—The National Steel Corporation, fourth largest independent producer, today reported net earnings for the first quarter of 1940 of $4,009,193.23, equal to $1.62 a share. This compared with $5,292,330.85, equal to $2.40 a share, in the final quarter of 1939, a period described by Ernest T. Weir, board chairman, in his report as a "super-quarter from an operating standpoint."

**Inland Steel**

Inland Steel Co. and subsidiaries reported first quarter consolidated net profit of $3,059,844 after all charges, or the equivalent of $1.88 a share. This compares with $2,024,601, or $1.28 a share in the first quarter of 1939.

**Union Oil**

Union Oil Co. of California reported net profit for the March quarter of $766,148, equal to 16 cents a share, compared with $1,054,635, or 23 cents a share, last year.

**Phillips Petroleum**

Phillips Petroleum Co. and subsidiaries reported net profit for the first quarter of 1940 was $3,286,621, equal to 74 cents a share, compared with $1,485,533, or 33 cents, in the first quarter last year.

**Consolidated Gas**

Consolidated Gas, Electric Light & Power Co., of Baltimore, reported net income for the three months ended March 31 of $1,892,983, equal to $1.41 a common share after preferred dividend requirements. This compared with $1,785,536, or $1.29 on common, in 1939.

**Kroger Grocery**

Kroger Grocery & Baking Co. reported sales for the four-week period ended April 20, $19,621,751, against $18,795,664 in the comparable period last year.

**Curtiss-Wright**

Guy Vaughan, president of Curtiss-Wright Corporation, announced the first three months of 1940 resulted in the largest net profit of any quarter in the aircraft company's history—$2,414,196—equal, after charges, to 25 cents a common share. This compares with net profit in the March quarter, 1939, of $1,698,157, or 15 cents a common share.

**Studebaker Corporation**

Studebaker Corporation and subsidiaries reported March quarter net profit of $511,503, equal to 23 cents a share, compared with $56,914, or 2 cents a share, in the corresponding 1939 quarter.

**Yellow Truck**

Yellow Truck & Coach Manufacturing Co. showed March quarter net profit of $1,023,751, equal to 26 cents a share on combined class "B" and common stock, against $388,779, or 4 cents a share on the combined stock, in 1939.

**Calumet and Hecla**

Calumet and Hecla Consolidated Copper Co. earned net profit of $141,334, or 7 cents a share, in the March quarter, compared with $30,010, or 1 cent, in the like 1939 period.

**Cities Service**

Cities Service Co. and subsidiaries reported net income for the March quarter of $6,265,613, compared with revised net income of $2,953,141 in the first quarter last year.

**Commonwealth Edison**

Commonwealth Edison Co. and subsidiaries reported consolidated net income of $9,146,256 for the first three months of 1940, equal to 75 cents a share. This compared with $6,767,439, or 74 cents a share a year ago.

**Denver & Rio Grande**

The Denver & Rio Grande Western Railroad Co. reported a net deficit of $3,957,329 for 1939, compared with a net deficit of $5,660,106 in 1938.

**Portland General Electric**

Portland General Electric Co. reports $1,495,114 net profit for the year ended March 31, or $6.31 a share on common stock, up from the $1,199,210 in 1939.

**Continental Oil**

Continental Oil Co. and subsidiaries yesterday reported net income for the March quarter of $1,380,434, equal to 29 cents a share, compared with $721,424, or 15 cents a share, in the corresponding 1939 quarter.

# May Car Output To Equal April's

Detroit, April 30.—April production of cars and trucks, United States and Canada, approximated an earlier estimate of 465,000 units, according to Rupert LeGrand, Detroit editor of American Machinist. Informed trade sources believe that the current level of operations will be maintained within close limits during May and that no real tapering off of assemblies is likely to occur before June.

No new production record was established in April, but the month did outstrip the similar 30 days in 1939 by 110,000 units, or 31 per cent. Furthermore, April served to swell the total for the first four months to 1,776,000 cars and trucks, or 25 per cent more than were built a year ago.

# Commodity Prices Advance Third Week

The third consecutive advance in the wholesale commodity price index compiled by the National Fertilizer Association took place last week, with the index rising to 77.8 from 77.7 in the preceding week. The index was 76.3 a month ago and 72.4 a year ago, based on the 1926-1928 average as 100.

# Banker

WILLARD G. BARKER

# Barker Tells Of Morris Plan Home Loans

Willard G. Barker, president of the Morris Plan Bank, yesterday noted that the low cost home improvement financing plan recently offered by that bank, in cooperation with the Federal Housing Administration, has created a favorable response among home owners and renters in Washington, Maryland and Virginia.

Barker explained:

"That any property owner or any person renting a house whose lease expires six months or more after the maturity of the note may use this plan for those much needed repairs or improvements, with very little monthly outlay. No down payment is necessary. Any amount, from $60 to $2,500, may be obtained and the loan is repaid in from 6 to 36 months."

"All the applicant has to do is to decide what repairs are wanted, get the necessary estimates and then request the amount necessary to pay cash for the entire job. The money is usually turned over to the borrower the same day, or not later than the following day."

# Local Securities

**Sales—Regular Call**
Capital Transit 1s 8s, $1,000 at 101⅛.
**After Call**
Riggs Bank Com., 10 at 278.
Riggs Bank Com., 1 at 278.
Capital Transit Co., 3 at 14½.
Lanston Monotype, 100 at 30.

| Public Utility Bonds | Bid. | Asked. |
|---|---|---|
| Anacostia & Pot. 5 1949 | 102¼ | 104 |
| Ana & Pot Guar 5 1949 | 112 | ..... |
| Cap Traction 1st 5 1947 | 101 | 102 |
| City & Suburban 5 1948 | 102½ | 105 |
| Georgetown Gas 1st 5 1961 | 120 | 128 |
| Pot Elec Pow 3½ 1966 | 109 | ..... |
| Washington Gas 5 1960 | 130 | ..... |
| Wash Rwy & Elec 4 1951 | 108 | ..... |
| **Miscellaneous Bonds** | | |
| Chevy Ch Clab 1st 4¼ 1957 | 104 | ..... |
| Col Country Club 1st 4¼ 1957 | 103 | ..... |
| Ter Rf&W Cp 1st 4½ 1948 | 103 | ..... |
| **Public Utility Stocks** | | |
| Amer Tel & Tel (9) | 172⅞ | ..... |
| Capital Trans (1.50) | 14½ | 15½ |
| N & W Steamboat (4) | 60 | 75 |
| Pot Elec Pow 6% pf (6) | 115½ | ..... |
| Wash Gas Lt Com (1.50) | *26½ | 28 |
| Wash Gas Lt pf (4.50) | *103 | 105½ |
| Wash Ry & El Com (g36) | 800 | ..... |
| Wash Ry & El pf (5) | 117 | 118 |
| **National Bank Stocks** | | |
| Capital (v4) | 150 | 178 |
| Liberty (6) | 170 | *190 |
| Lincoln (y5) | 200 | ..... |
| Riggs (e8) | 275 | 285 |
| Riggs pf (3) | 101½ | ..... |
| Washington (6) | 121 | ..... |
| **Trust Company Stocks** | | |
| Amer Sec & Tr Co (e8) | 245 | 255 |
| Natl Sav & Tr (4.00) | *195 | ..... |
| Prince Georges Bk&Tr† (.60) | 18½ | 25 |
| Wash Loan & Tr (e8) | *240 | ..... |
| **Savings Bank Stocks** | | |
| Bank of Bethesda 75 | 30 | 40 |
| Com & Savings (y10.00) | 300 | ..... |
| **Fire Insurance Stocks** | | |
| American (6)† | *116 | ..... |
| Firemens (1.40) | 27 | ..... |
| National Union (.75) | 15 | 17½ |
| **Title Insurance Stocks** | | |
| Columbia (k30) | 14 | ..... |
| Real Estate (m6) | 172 | ..... |
| **Miscellaneous Stocks** | | |
| Carpel Corp (2.00) | 27 | 30 |
| Lanston Monotype (2.00) | 30 | 33 |
| Lincoln Serv Corp† (1.00) | 18 | 22 |
| Linc Serv 7% pr pf (3.50) | 48 | 55 |
| Mergenthaler Lino (p.50) | 16¼ | 17¼ |
| Natl Mtg & Inv pf (d.35) | 3¾ | 4 |
| People Drug S Com (new) | 20½ | ..... |
| Real Est M&G pf (.50) | 5⅞ | 6¼ |
| Security Storage (3) | 93 | 95 |
| Ter Ref & Wh Corp (3) | 58 | 60 |
| Wdwd & Loth Com (s200) | 48 | 55 |
| Wdwd & Loth Com (s2.00) | 48 | 55 |

*Ex dividend.
B—Books closed.
†Plus extras.
(d) 35c paid in 1939.
(e) 2% extra.
(f) 3% extra.
(g) $14.00 extra paid December 23, 1939
(K) 20c extra.
(m) $1.50 extra.
(p) 50c paid September 20, 1938.
(s) $2.00 paid in 1939.
(t) 50c paid December 20, 1939.
(v) $1.00 extra paid January, 1940.
(z) $5.00 extra.

# Security Group Perfects Plans In Trade Cases

## Machinery to Hear Business Conduct Appeals Is Proposed

The Business Conduct Committee of the National Association of Securities Dealers yesterday perfected machinery for hearing of appeals of decisions in trade practice complaints by the Board of Governors and for calling up cases for review, when thought necessary.

The Committee made its report to the Governors at their two-day meeting at the Carlton, which closed yesterday.

Chairman Francis A. Bonner of Blair, Bonner & Co., Chicago, presided.

The procedure of the Association provides for appeals from District Business Conduct Committee in cases involving violations of the Rules of Fair Practice to the Board andfr om the Board to the Securities and Exchange Commission and from the SEC to the Federal Courts.

The Business Conduct Committee, as an agent of the Board, holds the original hearings on all appeals or reviews, but any decisions in such cases must be submitted to the Board for action.

Clifton S. Ashmun of C. S. Ashmun Company, Minneapolis, is chairman. Other members are: Donald C. Bromfield of Garrett-Bromfield & Co., Inc., Denver; Frank Dunne of Dunne & Co., New York; Pliny Jewell of Coffin & Burr, Incorporated, Boston; John A. Prescott of Prescott, Wright, Snider Company, Kansas City, Mo.; and Harvey Roney of Mitchum, Tully & Co., Los Angeles.

Y. E. Booker of Y. E. Booker & Co., of Washington, is chairman of the association's education committee. James Parker Nolan, of Folger, Nolan and Co., Washington, is a member of the advisory council.

# United Airlines Increase Size Of Plane Order

United Air Lines yesterday doubled its recent contract for 40-passenger four-engined Douglas DC-4 super mainliners with a commitment for the purchase of ten more of the 25-ton, 228-mile-an-hour transports for 1942 delivery, W. A. Patterson, president, announced.

Simultaneously, the company ordered ten additional 21-passenger Douglas mainliners to be delivered late this year. The planes will cost $8,555,000.

United thus becomes the largest purchaser of four-engined airplanes by any domestic carrier, said Patterson.

A revised projection of future traffic, following gains in passenger volume during the first quarter of this year of more than 50 per cent over 1939, prompted United's action.

United has just received seven 21-passenger mainliners to increase daily scheduled flying from 52,000 miles to 67,000 miles, an all-time record, to accommodate gains in traffic.

Patterson also announced the election of three vice presidents. The new officers are R. E. Pfennig, vice president in charge of United Air Lines' Eastern division; S. V. Hall, vice president in charge of the company's Western division, and C. C. Thompson, vice president.

## N. Y. Bank Stocks

New York, April 30 (AP).—(Natl. Assn. Securities Dealers Inc.)

| | Bid | Asked |
|---|---|---|
| Bk of Am NTS (BF) (2.40) | 39½ | 41½ |
| Bank of Man (.80a) | 17 | 18⅛ |
| Bank of N Y (14) | 413 | 423 |
| Bankers Tr (2) | 57¾ | 59¾ |
| Bklyn Tr (4) | 84 | 89 |
| Cen Han Bk & Tr (4) | 103 | 106 |
| Chase Nat (1.40) | 34 | 36 |
| Chem Bk & Tr (1.80) | 49¼ | 51¼ |
| Commercial (8) | 201 | 207 |
| Cont Bk & Tr (.80) | 13¼ | 14¾ |
| Corn Ex Bk & T (3) | 53¾ | 54¾ |
| Empire Tr (.60) | 11½ | 12½ |
| First Nat (Bos) (2) | 47¾ | 49¾ |
| First Natl (100) | 1925 | 1965 |
| Guaranty Tr (12) | 301 | 306 |
| Irving Tr (.60) | 12 | 13 |
| Manufacturs Tr (2) | 39¼ | 41¼ |
| Manufacturs Tr pf (2) | 53 | 55 |
| Natl City (1) | 28¾ | 30¼ |
| N Y Trust (5) | 111½ | 114½ |
| Public (1½) | 31¼ | 33¼ |
| Title G & T | 2¾ | 3¾ |

## Naval Stores

Savannah, April 30 (AP).—TURPENTINE—Firm, 27¾; offerings 23, all sold; receipts 243; no shipments; stock 8,572.

ROSIN—Firm; offerings 622; sales 592; receipts 898; shipments 220; stock 166,520. Quote: B 3.85, D 4.00@4.10, E 4.40, F 4.60, G 4.60@4.65, H 4.70, I 4.75, K 4.90, M 5.15@5.25, N 5.45, WG 5.70, WW, X, 6.10.

# Rail Income $29,147,837 Up From 1939

## $115,107,762 Total Is Received by Class 1 Lines During Quarter

By the Associated Press

Class 1 railroads of the United States reported yesterday a net railway operating income of $115,107,762 in the first three months of 1940, compared with $85,959,925 in the same period last year and $173,060,112 in the first three months of 1930.

The Associtaion of American Railroads said the net railway operating income during the first three months this year was at the annual rate of return of 2.4 per cent on the railroads' property investment. This compared with 1.79 per cent in the corresponding 1939 period.

The association based its compilation on returns from 133 class 1 railroads.

Gross operating revenues for the first three months of 1940 totaled $985,982,268. This compared with $897,774,120 last year.

# Wheat Slumps On High Receipts, Weather Report

Chicago, April 30 (AP).—Heavy terminal market wheat receipts on the day that loans advanced to farmers on 1939 grain matured, favorable weather over the grain belt and selling of May contracts prior to the delivery period caused a decline of ¾ to 1½ cents in wheat prices here today. Final figures were 1¼@1⅞ below the day's highs. May wheat closed at 1.07⅝@1.07¾, and July at 1.06⅝@1.06½.

Corn finished ⅜@1 cent lower, May 64¾@64⅝, July 65¼; oats, ¼@½ off; rye, 1¼@1½ down; and lard, 10@15 lower.

| | Open | High | Low | Close |
|---|---|---|---|---|
| **Wheat—** | | | | |
| May | 1.09 | 1.09½ | 1.07⅝ | 1.07⅝ |
| July | 1.07½ | 1.07¾ | 1.06¼ | 1.06⅜ |
| September | 1.07¾ | 1.08 | 1.06½ | 1.06½ |
| **Corn—** | | | | |
| May | 65¼ | 65¼ | 64⅝ | 64¾ |
| July | 66 | 66⅛ | 65 | 65⅛ |
| September | 66⅝ | 66⅝ | 65¾ | 65⅞ |
| **Oats—** | | | | |
| May | 41⅛ | 41⅝ | 40⅝ | 40¾ |
| July | 37¾ | 37⅞ | 37¼ | 37¼ |
| September | 35 | 35¼ | 34¾ | 34¾ |
| **Soy Beans—** | | | | |
| May | 1.10½ | 1.10¾ | 1.09¼ | 1.09¾ |
| July | 1.07¾ | 1.07¾ | 1.07 | 1.07 |
| October | 94 | 94 | 93¼ | 93¼ |
| **Rye—** | | | | |
| May | *68¾ | 69 | 67¼ | 67¼ |
| July | 70¾ | 70⅞ | 69⅛ | 68⅛ |
| Septmeber | 71¾ | 72⅜ | 70½ | 70⅝ |
| **Lard—** | | | | |
| May | 6.20 | 6.20 | 6.15 | 6.15 |
| July | 6.45 | 6.45 | 6.37 | 6.40 |
| September | 6.65 | 6.67 | 6.60 | 6.60 |
| October | 6.75 | 6.75 | 6.67 | 6.70 |
| **Bellies—** | | | | |
| May | 5.85 | 5.85 | 5.80 | 5.80 |
| July | 6.50 | 6.52 | 6.45 | 6.45 |

**Cash Grain**

WHEAT—No. 4, hard, 1.09¾; sample grade, hard, 1.06.

CORN—No. 1, yellow, 67@68½; No. 2, yellow, 67@69; No. 3, yellow, 68½; No. 5, yellow, 68¼; No. 1, white, 75½.

OATS—No. 1, feed, 39¼. No. 2, mixed, 40½; sample grade mixed, 37¾; No. 2, white, 42½.

SOY BEANS—No. 3, yellow, 1.10@1.10¼.

BARLEY—Malting, 53@66, nominal; feed, 40@53, nominal; sample grade, 49.

# Cotton Uneven Closes 1 Lower To 3 Higher

New York, April 30.—(AP).—Cotton futures moved unevenly in a 6-point range today closing 3 higher to 1 lower. Old crop deliveries maintained comparative stability.

Range Follows:

| New: | Open | High | Low | Close | |
|---|---|---|---|---|---|
| May | 10.91 | 10.95 | 10.91 | 10.95 | +.01 |
| July | 10.66 | 10.69 | 10.66 | 10.69 | +.02 |
| October | 10.17 | 10.20 | 10.14 | 10.18 | ..... |
| December | 10.03 | 10.05 | 10.01 | 10.04† | —.01 |
| January | 9.99 | 9.99 | 9.99 | 9.99† | ..... |
| March | 9.87 | 9.89 | 9.85 | 9.89 | +.01 |
| Old: | | | | | |
| May | 10.79 | 10.81 | 10.76 | 10.80 | ..... |
| July | 10.51 | 10.54 | 10.50 | 10.54 | +.03 |

†Nominal.

**Cottonseed Oil**

Cottonseed oil futures yielded 1 to 4 points today as traders liquidated new crop months following lower prices for lard and hogs. Sales totaled 67 contracts. May, 6.78 bid; July, 6.84 bid; September, 6.91; October, 6.91 bid; December, 6.93 bid.

Crude oil was unchanged at 5.78 cents a pound in the Southeast and valley and 5½-5⅝ bid in Texas.

## McCrory Offering

New York, April 30.—(AP)—Public offering was made today of $3,000,000 of 3¼ percent debentures of McCrory Stores Corp. By a syndicate headed by Merrill Lynch, E. A. Pierce & Cassatt at 102½. Proceeds will be used to retire $2,922,500 of the company's 5 per cent sinking fund debentures at 104 per cent of face value.

# Cornelius Kelley Retires As President of Anaconda

By the Associated Press

New York, April 30.—Cornelius F. Kelley ended a 22-year term as President of the Anaconda Copper Mining Co. today by relinquishing the office to James R. Hobbins, who had been executive vice president.

Kelley was elected Chairman of the Board, a position which had remained unfilled since the death of John D. Ryan in 1933.

Robert E. Dwyer, vice president and treasurer, was elected executive vice president, succeeding Hobbins.

Hobbins, a native of Madison, Wis., is 57. He is a director and officer in many of Anaconda coppers affiliated companies. He will continue to maintain his office in New York.

He joined Anaconda as assistant to the President in 1922. Previously he had been with the Montana Power Co.

Kelley's career with Anaconda and predecessor companies embraced many jobs in and around the company's mines in Butte, Montana. He started as a water boy at a dollar a day.

After service with the company's engineering department, he interrupted his career for courses in engineering and law at the University of Michigan.

Prior to his return to Anaconda as a member of the legal staff in 1901, Kelley practiced law in Butte.

HOBBINS KELLEY

## $127,867,400 HOLC Bonds Mature May 15

With regard to the maturity of $127,867,400 Home Owners' Loan Corporation ⅜ per cent bonds, Series K, on May 15, John H. Fahey, chairman, announced yesterday that these bonds should be presented for payment when due to the Federal Reserve Banks or their branches, or to the U. S. Treasury in Washington.

# The Market

By C. Norman Stabler
*A Special Correspondent.*

## Irregular Trend Maintains Grip, With War News a Depressing Factor as Germany Advances in Scandinavian Campaign

New York, April 30.—The stock market is as lacking in a definite trend as business. The irregular performance of each continued today and the market edged up an average of 0.03 point in dull trading of 592,280 shares.

Aviations were soft and steels were not much better. There was an easing tendency in the rails and metals. Motors, utilities and a number of the manufacturing issues improved and kept the list on an even keel.

Virtually none of the active stocks closed as much as a point up or down but a few of the inactive preferred issues made fair upward progress.

**Range Is Narrow**

News from the business world and the war tended to keep the market confined within a narrow range. Nazi successes in Norway were a depressant.

The immediate future of security and commodity prices will be shaped in this country by what happens in other countries, outside of our control. Those who make a business of forecasting business trends and security prices must qualify their predictions with important "ifs" bound up in the European war.

**Treasury Bonds Strong**

Some improvement in prices for Treasury and domestic corporate issues in larger turnover characterized trading in bonds today. Foreign obligations appeared to have an easier tone in limited trading. Total volume was $5,820,000.

Final prices for Treasurys on the exchange showed gains of 1/32 to 11/32 and in the over-counter market late prices were up 1/32 to 6/32 except for a few issues.

Strength in rail issues, both high grades and more speculative bonds, was the feature of the domestic section.

Among foreign bonds major weakness appeared in some Australian loans with declines ranging up to 2 points.

## 15 Most Active Stocks

New York, April 30.—The 15 most active stocks today were:

| | Volume. | Close. | Net Ch. |
|---|---|---|---|
| Loft | 15,000 | 35⅛ | —1½ |
| Int Pap & Pow | 10,000 | 20 | —⅝ |
| Amer Haw S S | 7,900 | 46½ | +1½ |
| Gen Motors | 7,800 | 54¼ | + ¾ |
| Gen Outd Adv | 7,700 | 6⅝ | + ⅜ |
| Briggs Mfg | 5,800 | 23 | + ⅝ |
| Curtiss-Wright | 5,600 | 10¼ | — ¼ |
| Beth Steel | 5,700 | 83 | — ⅝ |
| Cons Edison | 5,500 | 31⅞ | + ⅛ |
| Int Mer Marine | 5,000 | 13⅞ | + ⅜ |
| Int Nickel | 5,000 | 29⅞ | ..... |
| Stand Oil (N J) | 5,000 | 42¾ | +1 |
| Radio | 4,900 | 6¾ | — ⅛ |
| Bridgeport Brass | 4,900 | 13⅝ | + ¼ |
| Bald Loco ct | 4,800 | 17⅛ | — ⅝ |

Volume, 15 stocks, 100,600 shares.
Ratio, 15 stocks, 16.9 per cent.
Average price, 15 stocks, 28.96.

# Building, Loan League Hears Hardinge Talk

A large attendance marked the meeting of the District of Columbia Building and Loan League yesterday at the Raleigh Hotel. Members heard Frank Hardinge, executive secretary of the American Society of Resident Appraisers, laud the building situation in the District. He said the Capital and the Pacific Northwest sections were bright spots in the country at large.

Horace Russell, of Chicago, general counsel for the United States Savings and Loan League, was guest. William N. Payne, jr., president, announced that everything was in readiness for the Washington delegation to attend the southeastern group conference in Louisville Monday.

The league voted to hold the annual outing for members and guests on June 19 at the Washington Golf and Country Club, to be arranged by a committee consisting of Chapin Bauman, chairman, and John J. Kolb, C. Gay Harrell, Wilfred H. Blanz, C. J. Bergmann and R. E. Hotze.

## Cooperative Campaign

Servel, Inc., manufacturers of the Servel Electrolux refrigerator, and Proctor & Gamble, soap manufacturers, are collaborating for the third successive year in a nationwide contest promoting P and G Soap in which 360 Servel Electrolux refrigerators and $21,000 cash will be awarded over the full period of the campaign, May 20 to June 30.

# Newport News Shipyard Deal Clarified

## Ferguson Explains Change in Owners Won't Affect Operations

By the Associated Press

Newport News, Va., April 30.—A change in the ownership of the Newport News Shipbuilding & Drydock Co. would leave unchanged the yard's policy, management and organization, Homer Ferguson, president of the company, said last night.

Wall Street investment bankers are negotiating with the heirs of Collis P. Huntington for ownership of the big plant which covers 140 acres and has assets of more than $70,000,000.

Ferguson confirmed the report, adding, however, that not "all of the details of the sale (of the shipyard's capital stock) have been agreed upon."

"In the meantime," he said, "I can assure the people at the shipyard and in the community that in the event of transfer of ownership there will be no change in the policy, in the management, or in the organization at the yard."

Lehman Brothers was named in New York as the leader of one investment group planning to bid with the intention of reoffering stock for public sale. Other Wall Street houses were said to be allied with the Mellon interests.

# Money Markets

**FOREIGN EXCHANGE**

New York, April 30 (AP).—The Canadian dollar held its ground today, while the British pound lost a substantial part of yesterday's brisk run-up in relation to the dollar.

Sterling lost 1 cent, but the dominion unit remained at 85⅛ U. S. cents.

Pressure against the pound extended to other European moneys. The French franc dipped .00½ of a cent, the belga .02 of a cent and the guilder .01 of a cent. The Swiss franc, however, remained unaltered.

Late rates follow (Great Britain in dollars, others in cents).

Official Canadian control board rates for U. S. dollars: Buying, 10 per cent premium; selling, 11 per cent premium, equivalent to discounts on Canadian dollars in New York of buying 9.91 per cent, selling 9.09 per cent.

Canadian dollar in New York open market, 14⅝ per cent discount, or 85.12½ U. S. cents.

**Demand Market**

Great Britain, demand, 3.51¼; cables, 3.52; 60-day bills, 3.49¾; 90-day bills, 3.48.

| | | | |
|---|---|---|---|
| Belgium | 16.87 | Switzerland | 22.43 |
| *Poland | 1.96 | *Yugoslavia | 2.34 |
| France | 1.99½ | Argentina— | |
| Germany | 40.20 | Official | 29.77 |
| Benevolent | 16.50 | Free | 23.10 |
| Greece | .66½ | Brazil— | |
| *Hungary | 17.65 | Official | 6.05 |
| Italy | 5.05 | Free | 5.10 |
| Netherlands | 53.10 | *Mexico | 16.75 |
| *Portugal | 3.47 | Japan | 23.48 |
| *Rumania | .55 | Hongkong | 21.91 |
| Sweden | 23.80 | Shanghai | 6.10 |

(Rates in spot cables unless otherwise indicated.)

*Nominal.

London.—Money, 1 per cent. Discount rates: Short bills, 1 1/16 per cent; 3-month bills, 1 1/16@1 1/16 per cent.

Bar silver, 21 1/16d. up 1/16. (Equivalent, 38.19 cents on the dollar basis, $4.03.)

Bar gold, 1 1/16d. unchanged. (Equivalent, $33.85.)

## Short Term Securities

(Reported by Robert C. Jones & Co.)

| | Bid. | Asked. |
|---|---|---|
| Am T & T 5½s 1943 | 107.16 | 107.17 |
| Alleghany Cor conv 5s 1944 | 81¾ | 82¼ |
| Baldwin Locomotive 5s 1940 | 99.1 | 100.8 |
| B & O 4s 1944 | 54 | 54¾ |
| Bangor & Aroos RR 5s 1943 | 93½ | 94¾ |
| Big Sandy Ry 1st 4s 1944 | 100 | ..... |
| Canadian Pacific 4½ 1946 | 82½ | 83½ |
| Clev & Pitt RR Ser A 4½s, 1942 | 105¾ | 108 |
| Delaware & Hud 4s 1943 | 55 | 56¼ |
| Laclede Gas Lt col tr 6% B 1942 | 41 | 50½ |
| Lehigh V Term RR 5 1941 | 45 | 49⅞ |
| Penn Dix Cem Ser A 6s '41 | 96½ | 97¼ |
| Pennsylvania R R 4s 1943 | 109¼ | ..... |
| Phila. Balt & Wash 4s 1943 | 110 | ..... |
| Union Oil Calif 6s 1942 | 110.24 | 111.10 |
| Utah Lt & Tr 1st & ref 5s 1944 | 103½ | 103⅞ |

## The Day's Movements In Leading Markets

| Stocks | Tues. | Mon. |
|---|---|---|
| Advances | 240 | 329 |
| Declines | 298 | 186 |
| Unchanged | 221 | 213 |
| Total issues | 759 | 728 |

The general market trend was irregular, late selling unsettling the list in a fairly quiet day; volume, 592,280.

**Bonds**

Foreign issues declined, domestic and corporates uneven; transfers, $5,809,000.

**Curb**

Ragged, trend on offside; volume, 220,000.

**Commodities**

Wheat and corn lower; cotton narrow; sugar lower.

**Foreign Exchange**

Sterling slides around 2 cents; franc keeps pace; all money depressed.

## Block Resigns Post As Inland Steel Head

Chicago, April 30 (AP).—L. E. Block resigned as chairman of the board of directors of Inland Steel Co. at the annual meeting of stockholders today. Edward L. Ryerson, jr., was elected to succeed him. Block, 71, who has been associated with Inland Steel since 1897.

## RFC to Make Loan

The Reconstruction Finance Corporation agreed yesterday to lend the Pittsburgh & West Virginia Railway Co $4,070,000 in connection with the projected retirement of the company's entire floating debt of $7,400,000.


**BUILDERS ! !**
We will buy your deferred purchase money second trust notes.
*Prompt Attention*
*Reasonable Discount*
NATIONAL MORTGAGE & INVESTMENT CORP.
1312 N. Y. Ave. NA. 5833

**WARTIME INVESTMENTS**
demand super-normal care. You need the aid of a veteran ORGANIZATION with experience in advising investors fully throughout the World War. For full particulars, write to us at Babson Park, Massachusetts.
**Babson's Reports**
*Investment Advisors Since 1904*

REALTORS SINCE 1888
To Rent your PROPERTY
*See*
WEAVER BROS INC
*First*
WASHINGTON BUILDING
DISTRICT 8300

*HOME LOANS*
**1-LOAN**
*To Buy, Build, Refinance*
- One Payment each month covers principal, interest, taxes, insurance, and assessments.
- Interest Cost computed on the reducing balance each month.
- No share Subscriptions are required.
- These Combined features make the simplest and most economical home loan on the market.

*Consult our Loan Department for Further Information*
District 2340
FIRST FEDERAL SAVINGS AND LOAN ASSOCIATION
*Conveniently Located: 610 13th St. N.W. (Bet. F & G)*
*(No Branch Offices)*

*The Shares referred to below have been disposed of. This announcement appears as a matter of record only and is not to be construed as an offer to sell or as a solicitation of an offer to buy the securities mentioned.*

24,400 Shares
**WASHINGTON GAS LIGHT COMPANY**
$4.50 Cumulative Convertible Preferred Stock
*(Without Par Value)*
Price 103 and accrued dividend

*Copies of the prospectus describing these shares and the terms upon which they were offered may be obtained from the undersigned.*

Y. E. BOOKER & CO.
JOHNSTON, LEMON & CO.
FOLGER, NOLAN & CO., INC.
AUCHINCLOSS, PARKER & REDPATH
BROWN, GOODWYN & OLDS
W. W. MACKALL & CO.
April 30th, 1940.

*Unlimited Funds Available for*
**REAL ESTATE LOANS**
Millions of dollars in Perpetual loans have secured thousands of homes in 59 years, through Washington's largest Building Association. . . . Loans on improved or to be improved property in the District of Columbia and nearby Maryland and Virginia.
*Interest as low as* 5% 5½% 6%
Payments include interest, and curtail. . . . No renewals. . . . No commission. . . . Sound, fair appraisals.
PAYMENTS AS LOW AS $7.50 PER MONTH PER $1000
**PERPETUAL Building Association**
11TH & E STREETS, N.W. • ESTABLISHED 1881
*Largest in Washington—Assets Over $50,000,000*
ARTHUR G. BISHOP, Chairman of the Board
EDWARD C. BALTZ, Secretary
MARVIN A. CUSTIS, President

# Complete Transactions Yesterday on New York Stock Exchange

*By the Associated Press*

Total stock sales yesterday, 502,280 shares; previous day, 566,950; week ago, 881,170; year ago, 447,320; two years ago, 473,470; January 1 to date, 72,422,818; year ago, 94,601,545; two years ago, 79,636,195.

†Unit of trading ten shares.

## Dow-Jones Stocks

*By the United Press*

New York, April 30.

| | High. | Low. | Close. | Net ch. |
|---|---|---|---|---|
| 66 industrials | 149.06 | 147.96 | 148.43 | +0.02 |
| 20 rails | 38.78 | 38.63 | 38.69 | —0.05 |
| 15 utilities | 25.28 | 24.95 | 25.10 | +0.12 |
| 65 stocks | 49.53 | 49.35 | 49.72 | +0.02 |

Transactions in stocks used in averages today:

| | |
|---|---|
| Industrials | 61,600 |
| Rails | 18,600 |
| Utilities | 41,100 |
| Total | 121,300 |

| Sales. | | Add 00 | High | Low | Close | Net Ch'ge. |
|---|---|---|---|---|---|---|
| | A | | | | | |
| Abbott Lab | | 1 | 68 | 68 | 68 | — ⅛ |
| Acme Stl | | 3 | 48½ | 48 | 48 | — 1 |
| Adams Exp | | 3 | 7⅞ | 7½ | 7½ | + ⅛ |
| Adam-Millis | | 1 | 24 | 24 | 24 | — ⅛ |
| Addressog | | 1 | 16⅞ | 16⅝ | 16⅞ | — ⅛ |
| Air Reduction | | 7 | 48¾ | 48⅜ | 48⅜ | — ⅛ |
| Alaska-Juneau | | 2 | 6½ | 6 | 6½ | + ⅛ |
| Alleghany Cp | | 6 | 1¼ | 1¼ | 1¼ | — |
| Allegh pf xw | | 1 | 10½ | 10½ | 10½ | — ⅛ |
| Allegh pf $30 ww | | 2 | 12⅝ | 12 | 12 | — ⅛ |
| Allegh L St | | 7 | 24⅝ | 24¼ | 24¼ | — ⅛ |
| Allied Industries | | 1 | 12¼ | 12¼ | 12¼ | — ⅛ |
| Al Chem & Dye | | 5 | 180 | 179 | 180 | + ½ |
| Allied Mills | | 4 | 16 | 15⅝ | 15⅝ | — ⅛ |
| Allied Stores | | 5 | 8½ | 8½ | 8½ | — |
| Allied St pf | | 1 | 72½ | 72½ | 72½ | — ½ |
| Allis-Ch Mfg | | 10 | 34⅝ | 34 | 34⅛ | — ½ |
| Alpha-P Cem | | 6 | 14½ | 14½ | 14½ | + ½ |
| Amal Leather | | 3 | 2½ | 2 | 2 | — ⅛ |
| Am Airlines | | 7 | 72⅝ | 71⅝ | 72¼ | — ¼ |
| Am Bank Note | | 2 | 11½ | 11 | 11 | — |
| Am Bk N pft | | 10 | 48⅝ | 48⅝ | 48⅝ | — ⅛ |
| Am Bosch | | 2 | 8 | 7⅞ | 8 | — ⅛ |
| Am Brake Shoe | | 1 | 39½ | 39½ | 39½ | + ½ |
| Am Can | | 10 | 115 | 115 | 115 | — |
| Am Can pf | | 1 | 175⅝ | 175⅝ | 175⅝ | + ⅛ |
| Am Car & Fdy | | 8 | 29 | 28⅞ | 28⅞ | — ⅛ |
| Am Cat & P pf | | 1 | 48¼ | 48¼ | 48¼ | — 1 |
| Am Ch & Cab | | 1 | 22¼ | 22¼ | 22¼ | + ¼ |
| Am Coml Alco | | 3 | 7⅝ | 7¼ | 7⅝ | — ⅛ |
| Am Crystal Sug | | 1 | 14 | 14 | 14 | — ⅛ |
| Am Cyan pf | | 2 | 1⅝ | 1⅝ | 1⅝ | — |
| Am & F P 86 pf | | 3 | 21½ | 21½ | 21½ | + ⅛ |
| Am & F P 87 pf | | 6 | 25¾ | 25 | 25¾ | + ¾ |
| Am-Hawaii SS | | 79 | 46½ | 44¼ | 46½ | + 1½ |
| Am Hide & Lea | | 7 | 6 | 5⅞ | 5⅞ | + ⅛ |
| Am Home Pr | | 1 | 64¼ | 64¼ | 64¼ | + ⅛ |
| Am Ice | | 1 | 5¼ | 5¼ | 5¼ | + ⅛ |
| Am Int Sh pf | | 4 | 56½ | 56½ | 56½ | — |
| Am Locomot | | 2 | 19½ | 19½ | 19½ | — ½ |
| Am Locomot pf | | 1 | 61 | 61 | 61 | — |
| Am M & Fdy | | 1 | 13⅝ | 13⅝ | 13⅝ | — ¼ |
| Am Metal | | 6 | 22 | 21½ | 21½ | — ⅝ |
| Am Pow & Lt | | 14 | 3⅝ | 3½ | 3⅝ | — ⅛ |
| Am Rad & St S | | 2 | 56½ | 56½ | 56½ | + ½ |
| Am Rad Stl | | 3 | 48⅝ | 47¼ | 48⅝ | + 1⅛ |
| Am Seating | | 7 | 11 | 10½ | 10¾ | + ½ |
| AmShipBldg | | 3.20 | 36½ | 34½ | 35 | — 1 |
| Am Smelt & R | | 5 | 50½ | 50¼ | 50¼ | — ¼ |
| Am Sm&R pf | | 3 | 144⅝ | 144⅝ | 144⅝ | — 1⅝ |
| Am Snuff | | 1 | 63½ | 63½ | 63½ | — |
| Am Snuff pf | | 60 | 152 | 152 | 152 | — |
| Am Stl Fdrs | | 8 | 29⅛ | 28⅝ | 28⅞ | — ⅛ |
| Am Stores | | 1 | 13⅞ | 13⅞ | 13⅞ | — ⅛ |
| Am Tel & Tel | | 8 | 173¼ | 172¾ | 172¾ | — ¼ |
| Am Tobacco | | 8 | 88½ | 87⅝ | 88 | + ½ |
| Am Type Fdrs | | 1 | 4¾ | 4¾ | 4¾ | — |
| Am Wat Wks | | 44 | 10½ | 9⅞ | 10 | + ½ |
| Am W W 1 pf | | 1 | 100 | 100 | 100 | + 1 |
| Am Woolen | | 5 | 10⅛ | 10 | 10⅛ | — ⅝ |
| Am Wool pf | | 4 | 47¾ | 47 | 47 | — 1 |
| Am Zinc L&S | | 6 | 7¼ | 7 | 7 | — ⅛ |
| Am Zinc pr pf | | 1 | 44½ | 44½ | 44½ | — ¼ |
| Anaconda | | 39 | 30½ | 29⅝ | 29⅝ | — ¼ |
| Anacon W & C | | 1 | 19½ | 19½ | 19½ | — |
| A P W Paper | | 1 | 3⅝ | 3⅝ | 3⅝ | — |
| Arch-Dan-M | | 2 | 34 | 33¾ | 34 | — ½ |
| Armour Del pf | | 7 | 110⅛ | 109⅝ | 110⅛ | + ¼ |
| Arm Ill | | 42 | 7⅛ | 7 | 7 | — ⅛ |
| Arm Ill pr pf | | 1 | 60⅝ | 60½ | 60½ | — 1½ |
| Armstrong Cork | | 2 | 41½ | 41¼ | 41¼ | — ¼ |
| Arnold Const | | 1 | 10⅝ | 10⅝ | 10⅝ | — |
| Asso Dry Goods | | 7 | 7¾ | 7¾ | 7¾ | — |
| AssdDrGd2pf | | 1 | 77 | 77 | 77 | + 1 |
| Assoc Inv pf | | 50 | 98½ | 98½ | 98½ | — |
| Atch T & S F | | 8 | 22¼ | 22⅛ | 22¼ | — ⅛ |
| Atch T & S F pf | | 1 | 56½ | 56½ | 56½ | — |
| Atl G&W Indies | | 4 | 22⅝ | 22 | 22½ | — ⅛ |
| Atl G&W In pf | | 4 | 22 | 20½ | 20½ | — 1½ |
| Atl Refining | | 16 | 24⅛ | 23⅞ | 24 | — ¼ |
| Atlas Corp | | 5 | 9 | 9 | 9 | — |
| Atlas Tack | | 1 | 7 | 7 | 7 | — ½ |
| Aust Nichols | | 4 | 3 | 3¾ | 3¾ | + ¼ |
| Avigation Corp | | 13 | 7⅝ | 7⅝ | 7⅝ | + ⅛ |
| | B | | | | | |
| Bald Loco ct | | 48 | 17⅞ | 16⅞ | 17½ | — ⅝ |
| Balt & Ohio | | 4 | 5 | 4⅞ | 4⅞ | — ⅛ |
| Bang&Ar pfr | | 50 | 44¾ | 44 | 44¾ | — ¼ |
| Barnsdall Oil | | 28 | 11¼ | 11 | 11¼ | — |
| Bayuk Cigar | | 3 | 34¾ | 34¾ | 34¾ | — ¾ |
| Beatrice Cream | | 2 | 33¼ | 33 | 33¼ | — ⅜ |
| Beech-Nut Pack | | 2 | 124 | 122 | 122 | — 2 |
| Belding-Hem | | 1 | 9¼ | 9¼ | 9¼ | — ⅛ |
| Bendix Aviat | | 7 | 34¼ | 33⅞ | 33⅞ | — ½ |
| Benef Ind Ln | | 7 | 22⅝ | 22¼ | 22¼ | — |
| Ben Ind Ln pr pf | | 2 | 54 | 54 | 54 | — ½ |
| Best & Co | | 1 | 36¼ | 36¼ | 36¼ | — ½ |
| Bethl Steel | | 57 | 84¼ | 82½ | 83 | — ⅝ |
| Bethl Stl 7% pf | | 5 | 125 | 125 | 125 | — |
| Black & Decker | | 3 | 21 | 20¼ | 20¼ | — ⅜ |
| Boeing Airplane | | 24 | 24⅝ | 24⅜ | 24⅜ | — ⅛ |
| Bohn Alu&Brass | | 24 | 28⅝ | 27½ | 28⅝ | + ⅝ |
| Bon Ami A† | | 10 | 118 | 118 | 118 | + 1 |
| Bond Strs | | 8 | 29¼ | 29 | 29 | + ½ |
| Borden Co | | 4 | 23¾ | 23¼ | 23¼ | — ⅛ |
| Borg-Warner | | 19 | 22⅝ | 22⅜ | 22¾ | + ⅛ |
| Bower Roll Bear | | 2 | 35 | 35 | 35 | — |
| Brew Corp Am | | 1 | 6¼ | 6¼ | 6¼ | — ⅛ |
| BridgeportBrass | | 49 | 13¾ | 13⅛ | 13⅜ | + ¼ |
| Briggs Mfg | | 58 | 23¾ | 22¾ | 23 | + ⅜ |
| Bristol-Myers | | 1 | 51½ | 51½ | 51½ | + ⅛ |
| Bklyn & Qu Trib | | 3 | 3½ | 3½ | 3½ | + ⅛ |
| BklynEdT pf ctf | | 2 | 19 | 19 | 19 | — ⅛ |
| Bklyn-Man Tr | | 46 | 23⅝ | 23½ | 23½ | — ⅛ |
| Bklyn-M Tr pf | | 2 | 107 | 107 | 107 | + 1½ |
| Bklyn-M T pf ctf | | 4 | 61⅞ | 61⅝ | 61⅞ | + ¼ |
| B&L&N 5% pf | | 1 | 21½ | 21½ | 21½ | + ⅝ |
| Bkyn Gas | | 7 | 21½ | 21¼ | 21¼ | + ⅝ |
| Brown Shoe | | 4 | 37½ | 37½ | 37½ | + ½ |
| Brunswick-Balke | | 8 | 26 | 25⅝ | 25⅝ | — ⅝ |
| Bucyrus-Erie | | 1 | 8⅝ | 8⅝ | 8⅝ | — ¼ |
| Budd Mfg | | 9 | 5⅛ | 5 | 5 | — ⅛ |
| Budd Mfg pf | | 30 | 42 | 41⅝ | 42 | + ½ |
| Budd Wheel | | 1 | 5⅝ | 5⅝ | 5⅝ | — |
| Bullard Co | | 9 | 32⅝ | 31½ | 31½ | — 1⅛ |
| Bulova Watch | | 2 | 30 | 30 | 30 | + ¼ |
| Burling Mills | | 6 | 20½ | 19⅞ | 19⅞ | — ⅝ |
| Burr Add Mach | | 3 | 10⅝ | 10¼ | 10¼ | — ⅜ |
| Bush Terminal | | 3 | 4 | 4⅞ | 4⅞ | — ⅛ |
| Butler Bros | | 4 | 6⅝ | 6⅝ | 6⅝ | — ⅛ |
| Butler Br pf | | 2 | 22⅝ | 22⅝ | 22⅝ | — |
| Byrne Cop&Zinc | | 2 | 3⅝ | 3⅝ | 3⅝ | — ⅛ |
| | C | | | | | |
| Calif Packing | | 6 | 25⅝ | 25 | 25 | — ⅝ |
| Callahan Z-Lead | | 2 | 1½ | 1⅜ | 1½ | — |
| Calumet & Hec | | 2 | 7⅞ | 7⅞ | 7⅞ | + ¼ |
| Campbell Wyant | | 7 | 18⅝ | 18⅝ | 18⅝ | — ⅛ |
| Can Dry G Ale | | 10 | 20⅝ | 20⅛ | 20⅛ | — ⅝ |
| Canad Pacific | | 47 | 5⅝ | 5½ | 5½ | — |
| Carpenter Stl | | 1 | 27½ | 27½ | 27½ | — |
| Carriers & Gen | | 1 | 2⅞ | 2⅞ | 2⅞ | — ⅛ |
| Caterpil Tractor | | 9 | 50⅝ | 50⅝ | 50⅝ | — |
| Celanese Corp | | 42 | 35⅝ | 34⅛ | 34½ | — ⅝ |
| Celanese pr pf | | 8.70 | 118½ | 118 | 118¼ | + 1⅛ |
| Celotex Corp | | 1 | 10⅝ | 10⅝ | 10⅝ | — ⅛ |
| Cent Aguirre | | 1 | 25½ | 25½ | 25½ | + ¼ |
| Cent Foundry | | 3 | 2⅝ | 2⅝ | 2⅝ | + ⅛ |
| Cent Ill Lt pf | | 70 | 112 | 112 | 112 | — |
| Cent Violet Sug | | 2 | 11 | 10⅝ | 10⅝ | — ⅝ |
| Century Rib Mill | | 1 | 5¼ | 5¼ | 5¼ | — ⅝ |
| Cerro de Pas | | 5 | 36⅝ | 36¼ | 36½ | — ½ |
| Certain-teed Pr | | 2 | 6⅝ | 6½ | 6½ | — ¼ |
| Cert-d 6% pf | | 80 | 31½ | 30⅝ | 30⅝ | — |
| Champ Pap & F | | 2 | 28¼ | 28¼ | 28¼ | — ¼ |
| Ches & Ohio | | 13 | 39⅝ | 39⅛ | 39⅛ | + ¼ |
| Ches Corp | | 2 | 4½ | 4½ | 4½ | — |
| Chi & N W | | 12 | ¼ | ¼ | ¼ | — |
| Chi Grt W pf | | 2 | 1½ | 1½ | 1½ | — |
| Chi Mail Or | | 1 | 9⅝ | 9⅝ | 9⅝ | — |
| C MSP & P pf | | 1 | ⅛ | ⅛ | ⅛ | — |
| Chi Pn T pr pf | | 1 | 48 | 48 | 48 | — ⅝ |
| Chi Rock Isl | | 1 | ⅝ | ⅝ | ⅝ | — |
| Chi Yell Cab | | 1 | 10⅝ | 10⅝ | 10⅝ | — ¼ |
| Chickasha Cot Oil | | 2 | 14 | 13⅞ | 13⅞ | — ⅛ |
| Childs Co | | 6 | 6⅛ | 6 | 6⅛ | + ¼ |
| Chrysler Corp | | 22 | 87 | 86 | 86⅛ | — |
| City Ice & Fuel | | 1 | 13⅝ | 13⅝ | 13⅝ | — |
| City Stores | | 2 | 3½ | 3½ | 3½ | — ⅝ |
| Clark Equip | | 1 | 38 | 38 | 38 | — |
| Cleve Graph Br | | 3 | 40½ | 40¼ | 40¼ | — ⅛ |
| Climax Molyb | | 2 | 36⅞ | 36⅞ | 36⅞ | — ⅛ |
| Cluett Peabody | | 3 | 41 | 40¾ | 41 | — ¼ |
| Colgate-Palm-P | | 13 | 16 | 15⅞ | 16 | + ⅛ |
| Collins & Aik | | 1 | 31¾ | 31¾ | 31¾ | — |
| Col & Alk pf | | 10 | 112 | 112 | 112 | — |
| Col Pict & Iron | | 1 | 21½ | 21 | 21 | — ⅝ |
| Colu B'cast A | | 1 | 25 | 24⅞ | 24⅞ | + ⅛ |
| Colum B'cast B | | 6 | 24½ | 24¼ | 24½ | + ⅛ |
| Colum G & El | | 37 | 6⅝ | 6¼ | 6½ | + ⅛ |
| Col G & E pf A | | 1 | 89¾ | 89¾ | 89¾ | — ¼ |
| Colum Pict | | 1 | 7 | 7 | 7 | + ¼ |
| Coml Credit | | 2 | 45⅞ | 45⅞ | 45⅞ | + ⅜ |
| Coml Pict | | 1 | 20½ | 20½ | 20½ | + 1 |
| Colum Carbon | | 1 | 93 | 93 | 93 | — |
| Coml Cred pf | | 1 | 106 | 106 | 106 | — ½ |
| Coml Invest Tr | | 7 | 53½ | 52⅞ | 53⅜ | + ⅜ |
| Coml Solvents | | 9 | 15 | 14⅞ | 14⅞ | — |
| Comwlth&Sth | | 44 | 1⅝ | 1⅛ | 1⅛ | — ½ |
| Com&South pf | | 5 | 68 | 67⅞ | 68 | — ½ |
| Comwlth Edis | | 34 | 32⅝ | 42½ | 32⅝ | — |
| Costeloum-Nairn | | 2 | 22⅝ | 22 | 22⅝ | + ⅜ |
| Congress Cigar | | 2 | 11⅞ | 11⅞ | 11⅞ | — |
| Consol Aircr | | 4 | 29½ | 28⅝ | 28⅝ | — 1 |
| Consol Cigar | | 2 | 13¼ | 13¼ | 13¼ | + ⅛ |
| Cons Copperm | | 20 | 8⅝ | 8⅝ | 8⅝ | — ⅝ |
| Cons Edison | | 36 | 32⅛ | 31⅞ | 31⅞ | — ⅛ |
| Cons Edison pf | | 2 | 108¼ | 108¼ | 108¼ | + ¼ |
| Consol Film Ind | | 7 | 1⅛ | 1⅛ | 1⅛ | + ⅛ |
| Consol FilmIn pf | | 7 | 10⅛ | 9⅞ | 9⅞ | — |
| Consol Oil | | 11 | 7⅝ | 7⅝ | 7⅝ | — ⅛ |
| Container Corp | | 8 | 19 | 18⅝ | 18⅝ | — ⅜ |
| Cont Bak A | | 7 | 12⅞ | 12⅞ | 12⅞ | — |
| Cont Bak B | | 2 | 1⅛ | 1⅛ | 1⅛ | — |
| Cont Can | | 6 | 46 | 46 | 46 | — |
| Cont Can pf | | 1 | 115¼ | 115¼ | 115¼ | — ¼ |
| Cont Ins | | 2 | 40¼ | 40 | 40¼ | — |
| Cont Motors | | 9 | 3⅝ | 3⅝ | 3⅝ | — |
| Cont Oil Del | | 4 | 23½ | 23½ | 23½ | — ⅛ |
| Copperweld | | 3 | 24¼ | 23¾ | 24¼ | + ⅝ |
| Cop'weld Stl pf | | 6 | 67 | 66¾ | 67 | + ¼ |
| Corn Exch† | | 1.40 | 54¼ | 53⅞ | 53⅞ | — ⅜ |
| Corn Products | | 5 | 60¼ | 60 | 60 | — ⅜ |
| CornProducts pf | | 1 | 178 | 178 | 178 | + 1 |
| Coty Inc | | 8 | 6⅜ | 6¼ | 6¼ | — ⅛ |
| Coty Internat | | 10 | 1⅜ | 1⅜ | 1⅜ | — |
| Crane Co | | 6 | 20½ | 20 | 20½ | + ¼ |
| Crane Co pf | | 2 | 98⅝ | 98⅝ | 98⅝ | — |
| Cream of Wh | | 2 | 28⅞ | 28⅞ | 28⅞ | + ⅛ |
| Crosley Corp | | 1 | 6½ | 6½ | 6½ | — |
| Crown Ck & S | | 18 | 36¼ | 35⅝ | 36 | — |
| Crown Ck pf xw | | 1 | 42⅞ | 42⅞ | 42⅞ | + ¼ |
| Crown Zellerb | | 35 | 19¼ | 19⅛ | 19½ | + ⅛ |
| CrownZell pf | | 60 | 94 | 94 | 94 | + ½ |
| Crucible Steel | | 12 | 56½ | 56 | 56½ | — ⅛ |
| Crucible Stl pf | | 1 | 92½ | 92½ | 92½ | — 1 |
| Cuban-Am Sug | | 4 | 7⅞ | 7¾ | 7¾ | — |
| Cudahy Pack | | 2 | 15⅝ | 15¼ | 15¼ | — ¼ |
| Cuneo Press | | 1 | 26¾ | 26¾ | 26¾ | + ⅜ |
| Curtis Publishg | | 3 | 3⅞ | 3⅞ | 3⅞ | — ⅛ |
| Curtis Pub pf | | 4 | 48½ | 46⅝ | 48½ | + 1⅛ |
| Curtiss-Wright | | 56 | 10⅝ | 10¼ | 10¼ | — ¼ |
| Curtiss-Wr A | | 23 | 29⅛ | 28⅝ | 28⅝ | — ¼ |
| Cutler-Hammer | | 7 | 22¼ | 22 | 22 | + ⅛ |
| | D | | | | | |
| Davega Strs pf | | 1 | 16½ | 16½ | 16½ | — ½ |
| Dayt P&L pf | | 20 | 112 | 112 | 112 | + ½ |
| Deere & Co | | 6 | 22¼ | 22⅛ | 22⅛ | — ¼ |
| Deere & Co pf | | 6 | 28 | 27¾ | 28 | + ⅛ |
| Deisel-Wem-Gil | | 2 | 18⅜ | 18¼ | 18⅜ | — ⅜ |
| Del & Hudson | | 1 | 18 | 18 | 18 | — |
| Del Lac & West | | 1 | 4⅜ | 4⅜ | 4⅜ | — ⅛ |
| Detroit Edison | | 3 | 19⅞ | 19⅝ | 19⅞ | + ⅜ |
| Diam T Motor | | 2 | 8½ | 8 | 8 | — |
| Distil Cor-Seag | | 5 | 19½ | 19½ | 19½ | + ¼ |
| Dix-VortexA† | | 3.70 | 36¾ | 36½ | 36¾ | — ⅛ |
| Doehler Die Cas | | 3 | 24¼ | 24 | 24 | — ⅜ |
| Dome Mines | | 1 | 18⅜ | 18⅜ | 18⅜ | + ¼ |
| Doug Aircraft | | 14 | 89 | 87⅜ | 87⅜ | — ½ |
| Dresser Mfg | | 16 | 28⅞ | 27⅜ | 27⅞ | — ⅜ |
| Dunhill Int | | 1 | 8½ | 8½ | 8½ | — ¼ |
| du Pont de N | | 11 | 188½ | 188¼ | 188½ | + ¼ |
| du Pont pf | | 1 | 125 | 125 | 125 | — |
| Duq Lt 1 pf | | .30 | 115½ | 115½ | 115½ | + ½ |
| | E | | | | | |
| Eastern Air L | | 7 | 40⅞ | 40½ | 40½ | — ⅜ |
| Eastn Roll Mill | | 1 | 4½ | 4½ | 4½ | — ½ |
| Eastman Kodak | | 8 | 157½ | 155¾ | 157 | + ¾ |
| Eaton Mfg | | 2 | 35¾ | 35¾ | 35¾ | — |
| Eitingon Schild | | 18 | 1 | 1 | 1 | — |
| El & Mus Ind | | 3 | 1¼ | 1¼ | 1¼ | — |
| El Auto-Lite | | 5 | 40½ | 40 | 40 | — ⅛ |
| Elec Boat | | 17 | 16⅞ | 16⅜ | 16⅜ | — ½ |
| El Pow & Lt | | 39 | 6¼ | 5⅞ | 6⅛ | + ⅜ |
| El P&L 36 pf | | 10 | 30⅜ | 29⅝ | 30¼ | + ½ |
| El P&L 37 pf | | 38 | 35¼ | 34¼ | 35 | + 1 |
| El Storage sBt | | 1 | 32⅝ | 32⅝ | 32⅝ | — |
| El Paso Nat G | | 3 | 35 | 35 | 35 | + ½ |
| Endicott-John | | 1 | 45½ | 45½ | 45½ | + ½ |
| Eng Pub Sv | | 47 | 10⅛ | 9⅝ | 9⅝ | — ⅛ |
| Enr P S $5 pf | | 1 | 79½ | 79½ | 79½ | — |
| Enr P S $5½ pf | | 1 | 84½ | 84½ | 84½ | — |
| Erie R R | | 4 | 1⅛ | 1⅛ | 1⅛ | — |
| Erie 1 pf | | 4 | 2 | 2 | 2 | — |
| Erie 2 pf | | 1 | 1⅜ | 1⅜ | 1⅜ | — |
| Eureka V Clean | | 2 | 3⅜ | 3⅜ | 3⅜ | — |
| Evans Products | | 3 | 10 | 9⅝ | 9⅝ | — |
| Ex-Cell-O | | 23 | 34⅛ | 33⅛ | 33⅜ | — |
| | F | | | | | |
| Fairbks Co pf | | 30 | 7½ | 7½ | 7½ | — |
| Fairbnks Morse | | 3 | 47 | 46½ | 46½ | — 1 |
| Falardo Sugar | | 25 | 27½ | 27¼ | 27½ | — ⅜ |
| Fed Mng & Sm | | 1 | 23 | 23 | 23 | — ⅛ |
| Feder Enam | | 1 | 16½ | 16½ | 16½ | — ⅛ |
| Fid P Fire Ins | | 1 | 39 | 39 | 39 | — ⅛ |
| Firestone T&R | | 2 | 19 | 18⅝ | 19 | — |
| Fireston T&R pf | | 1 | 105 | 105 | 105 | — |
| Flintkote | | 2 | 19⅛ | 18⅞ | 18⅞ | — |
| Follansbee Bros | | 1 | 2½ | 2½ | 2½ | — |
| Foster Wheeler | | 10 | 20⅛ | 19⅝ | 19⅝ | — ⅝ |
| Foster Whl pf | | 20 | 83½ | 83 | 83½ | — 1⅛ |
| Francisco Sugar | | 1 | 5½ | 5½ | 5½ | — ¼ |
| Freeport Sulph | | 8 | 37¼ | 37 | 37¼ | + ¼ |
| | G | | | | | |
| Gair (Robert) | | 17 | 5⅛ | 5 | 5⅛ | + ⅛ |
| Gair (Robt) pf | | 10 | 20 | 19⅞ | 19⅞ | + ⅜ |
| Gamewell Cot | | .50 | 17½ | 17½ | 17½ | + ¼ |
| Gaylord Cont | | 1 | 14⅛ | 14⅛ | 14⅛ | + ⅛ |
| Gen Am Invest | | 1 | 6⅝ | 6⅝ | 6⅝ | + ⅜ |
| Gen Am Trans | | 5 | 52⅞ | 52½ | 52½ | — ¼ |
| Gen Baking | | 5 | 7 | 7 | 7 | — |
| Gen Bronze | | 1 | 3 | 3 | 3 | — |
| Gen Cable | | 20 | 7⅛ | 7 | 7 | — ⅛ |
| Gen Cigar | | 1 | 19 | 19 | 19 | — |
| Gen Cig pf | | 1.70 | 117¼ | 116¾ | 116¾ | — ⅜ |
| Gen Elec | | 34 | 37½ | 37⅛ | 37⅜ | + ⅜ |
| Gen Foods | | 13 | 49 | 48⅝ | 49 | + ⅛ |
| Gen Foods pf | | 1 | 118 | 118 | 118 | — |
| Gen G & El A | | 1 | ⅜ | ⅜ | ⅜ | — ⅛ |
| Gen Mills | | 1 | 96 | 96 | 96 | — ¼ |
| Gen Motors | | 78 | 54¼ | 53⅝ | 54¼ | + ⅜ |
| Gen Out Advert | | 77 | 6⅝ | 6 | 6⅜ | + ⅜ |
| Gen Out Adv A | | 7 | 55½ | 54½ | 55½ | + 2 |
| Gen Pub Serv | | 6 | ¾ | ¾ | ¾ | — |
| Gen Ry Signal | | 1 | 17 | 17 | 17 | — ¾ |
| Gen Real & Util | | 1 | ⅛ | ⅛ | ⅛ | — |
| Gen Refract | | 4 | 30¼ | 29⅞ | 29⅞ | — ¼ |
| Gen Shoe | | 3 | 14⅜ | 14⅜ | 14⅜ | + ⅛ |
| Gen St C pf | | 20 | 29½ | 29½ | 29½ | — 1 |
| Gen Tel | | 16 | 22⅜ | 22½ | 22⅜ | + ⅜ |
| Gen Thea Eq | | 2 | 12 | 12 | 12 | — |
| Gen Time Inst | | 2 | 21⅝ | 21½ | 21½ | — ⅜ |
| GenTime In pf | | 20 | 106 | 105 | 106 | + 3½ |
| Gen T & Rub | | 1 | 17⅝ | 17⅝ | 17⅝ | — |
| Gillette Saf Raz | | 3 | 8¼ | 8 | 8 | — ⅛ |
| Gimbel Bros | | 21 | 7⅜ | 7⅛ | 7⅛ | — |
| Gimb Br 36 pf | | 1 | 58½ | 58½ | 58½ | + 1¼ |
| Goebel Brew | | 2 | 2⅞ | 2⅞ | 2⅞ | — |
| Goodrich (BF) | | 6 | 17¼ | 17 | 17 | — ⅛ |
| Goodrich (BF) pf | | 1 | 85 | 85 | 85 | — |
| Goodyear T&R | | 21 | 11½ | 11½ | 11½ | — ⅛ |
| Goodyear T&R pf | | 7 | 93½ | 93½ | 93½ | + ⅜ |
| Graham-Pge M | | 6 | 1⅛ | 1⅛ | 1⅛ | — |
| Granby Con M | | 1 | 8¼ | 8¼ | 8¼ | — |
| Grant (W T) | | 2 | 35½ | 35⅜ | 35½ | — ¼ |
| Gt Nor Ry pf | | 19 | 27⅝ | 26⅝ | 27⅝ | — ¼ |
| Gt West Sug | | 1 | 27⅝ | 27⅝ | 27⅝ | — |
| Gt W Sug pf | | 40 | 138 | 137¼ | 137¼ | — ¼ |
| Green (H L) | | 2 | 33¼ | 33¼ | 33¼ | — ¼ |
| Greyhound Cp | | 46 | 15⅛ | 15 | 15 | — |
| Greyhound pf | | 1 | 11⅞ | 11⅞ | 11⅞ | — ⅛ |
| Grum Airc Eng | | 30 | 25¼ | 24½ | 24⅝ | — ⅜ |
| Guant S pf | | 50 | 28½ | 28½ | 28½ | — 1½ |
| | H | | | | | |
| Hack Water | | 2 | 34¼ | 34¼ | 34¼ | — |
| Hall WF Print | | 2 | 16⅝ | 16⅝ | 16⅝ | — |
| Han MA&Spf | | .20 | 103 | 103 | 103 | — ½ |
| Harb-Walker | | 1 | 25¾ | 25¾ | 25¾ | — ½ |
| Hat Corp Am A | | 1 | 8¼ | 8¼ | 8¼ | + ¼ |
| Hat Cp A pf | | .20 | 100 | 100⅜ | 100 | — 2 |
| Hayes Mfg | | 2 | 3⅞ | 3⅞ | 3⅞ | + ⅛ |
| Hazel-Atlas Gl | | 1 | 106½ | 106½ | 106½ | — ⅛ |
| Hecker Prod | | 8 | 10⅛ | 10⅛ | 10⅛ | — ⅛ |
| Hercules Motor | | 4 | 20 | 19⅝ | 19⅝ | — ⅛ |
| Hercules Powder | | 3 | 98¾ | 98 | 98¾ | + ¾ |
| Hercules P pf | | 20 | 132 | 132 | 132 | — |
| Hershey Choc | | 1 | 64¼ | 64¼ | 64¼ | — ¼ |
| Hersh Ch cv pf | | 1 | 111½ | 111½ | 111½ | — 1½ |
| Holly Sugar | | 4 | 14⅞ | 14½ | 14½ | — ⅜ |
| Hood-Hersh B | | 4 | 14¾ | 14⅝ | 14⅝ | — ⅛ |
| Howe Sound | | 1 | 42⅞ | 42⅞ | 42⅞ | — ⅛ |
| Hudson BM & S | | 4 | 20½ | 20 | 20½ | + ⅛ |
| Hudson Motor | | 1 | 5½ | 5½ | 5½ | — ⅛ |
| Hupp Motor | | 13 | ⅛ | ⅛ | ⅛ | — |
| | I | | | | | |
| Illinois Central | | 6 | 11 | 10⅝ | 10⅞ | + ⅛ |
| Ill Cen LLt | | .40 | 40 | 40 | 40 | — |
| Indust Rayon | | 1 | 25 | 25 | 25 | + ¼ |
| Inland Steel | | 2 | 89⅞ | 89 | 89⅞ | — ⅛ |
| Inspirat Copper | | 7 | 14⅞ | 14¼ | 14¼ | — ⅜ |
| Interchem Corp | | 1 | 42 | 42 | 42 | — ⅜ |
| Int Cigar Mch | | .30 | 110⅜ | 110⅜ | 110⅜ | + ⅛ |
| Interlake Iron | | .8 | 10⅞ | 10⅝ | 10⅝ | — ¼ |
| Int Agricul | | 5 | 2 | 2 | 2 | — |
| Int Harvester | | 14 | 58½ | 57½ | 57¾ | — ¼ |
| Int Hydro-El A | | 10 | 4½ | 4 | 4 | — |
| Int Mer Marine | | 50 | 13⅞ | 13 | 13⅞ | + ⅜ |
| Int Nick Can | | 7 | 30⅛ | 29⅞ | 29⅞ | — ⅜ |
| Int Pap & P | | 100 | 20½ | 19⅞ | 20 | — ⅜ |
| Int Pap&P pf | | 46 | 72⅝ | 70⅞ | 71¼ | — 1¼ |
| Int Shoe | | 2 | 34⅜ | 34½ | 34⅜ | + ⅜ |
| Int Silver | | 1 | 23⅝ | 23⅝ | 23⅝ | — ⅝ |
| Int Tel & Tel | | 19 | 3⅛ | 3⅛ | 3⅛ | — |
| Int T &T for ct | | 1 | 3⅜ | 3⅜ | 3⅜ | — |
| Interst Dep Strs | | 1 | 8½ | 8½ | 8½ | — |
| Island Crk Coal | | 1 | 27½ | 27½ | 27½ | + ½ |
| | J | | | | | |
| Jarvis (WB) | | 1 | 14 | 14 | 14 | — ⅛ |
| Johns-Manville | | 4 | 71¼ | 71¼ | 71¼ | — ¼ |
| Jones & L Stl pf | | 1 | 63⅝ | 63⅝ | 63⅝ | + ⅛ |
| | K | | | | | |
| Kalam Stove&F | | 1 | 14¼ | 14¼ | 14¼ | — |
| Keith-A-Opf | | 10 | 103 | 103 | 103 | — |
| Kelsey-HayW A | | 1 | 16⅞ | 16 | 16⅞ | + ⅛ |
| Kelsey-HayWB | | 11 | 9½ | 9¼ | 9¼ | — ⅜ |
| Kend Co pf | | .20 | 103 | 103 | 103 | — |
| K (GR)$5pf | | .40 | 30 | 30 | 30 | — |
| Kresge (S S) | | 3 | 25⅝ | 25⅝ | 25⅝ | + ⅛ |
| KrogerGrocery | | 19 | 34¼ | 34⅛ | 34¼ | — |
| | L | | | | | |
| Laclede G pf | | .10 | 16 | 16 | 16 | — 1⅜ |
| Lee Rub&Tire | | 1 | 29⅜ | 29⅜ | 29⅜ | — ⅜ |
| Lehigh Port C | | 4 | 21⅞ | 22 | 21⅞ | — ⅛ |
| Leh PC4%pf | | .20 | 113 | 113 | 113 | — |
| LehighValCoal | | 11 | 1⅛ | 1 | 1⅛ | — ⅛ |
| LehighValCoalpf | | 3 | 3½ | 3½ | 3½ | — ¼ |
| Leh Val RR | | 2 | 2⅞ | 2⅞ | 2⅞ | — |
| Lehman Corp | | 11 | 24½ | 24 | 24 | — |
| Lib-O-F Glass | | 1 | 50 | 50 | 50 | + ⅛ |
| Libby-McN & L B | | 8 | 8⅛ | 8⅛ | 8⅛ | — ⅛ |
| Life Savers | | 1 | 45 | 45 | 45 | + ⅜ |
| Liggett & Myers | | 1 | 108 | 108 | 108 | — |
| Liggett&My B | | 6 | 109 | 108¾ | 108¾ | — |
| Liggett&My pf | | 1 | 179 | 179 | 179 | + 1 |
| Lily Tulip Cup | | 1 | 21 | 21 | 21 | + ⅜ |
| Lima Locomot | | 4 | 25¾ | 25 | 25¾ | + ⅛ |
| Link-Belt | | 1 | 37⅜ | 37⅜ | 37⅜

# Bill McDowell Defeats Furr By Decision

### Texan Captures Second Division From Battlin' Phil

FIGHT, from Page 22

hook into Furr's left jaw that knocked him off balance and then caught Furr with an overhand right that made his knees buckle. Furr came back at the end of the round to catch McDowell with a hard left on the ropes—the only real punch he landed that round.

Again Furr and his corner raised a loud squawk that they had been robbed. It was close fighting all the way with both boys so serious about the business Referee Charley Reynolds had a hard time breaking them.

The Post score sheet shows six to McDonnell, four to Furr and called two rounds even.

Phil, apparently realizing his predicament late in the battle, adopted a desperate style and became wilder than McDowell ever thought of being.

Furious fighting marked the eighth round, with both fighters suffering bloody noses. McDowell's left side, under the heart and over the kidney, bore a mass of ugly red streaks from Furr's smashing right. McDowell showed extreme distaste for the body punishment Phil dished out, and complained frequently of low blows.

Both fighters weighed 151½.

**Padlo Rally Wins**

Mayon Padlo, 147, of Philadelphia, spotted Norman Hurdman, 147½, Canadian battler, an early lead but then came back in the late stages to win an unanimous eight-round decision in the semi-final and avenge the defeat handed him by the Canadian on the card which first saw McDowell upset Furr.

Bulled all around the ring by the rangier Hurdman, Padlo finally found the secret by backing away from the wild flailing of the Canadian and then stepping in to nail him with lefts and rights. He stabbed open cuts under both of Hurdman's eyes.

In the four-round openers, Jackie Senna, 140, of Baltimore, took a decision over Domonik Nico, 136½, of Fort Myer; Al Ricketts, 162½, of Philadelphia, decisioned Floyd Grayson, 158, of Washington, and Irish Bobby Toland, 143, of Philadelphia, defeated Elwood Harris, 138, of Richmond.

# Walker Again Stars as Nats Beat Tigers

### Double With Bases Full Deciding Hit In 9-4 Victory

NATS, from Page 22

a single in his next time at bat to fetch the Nats another run, and in his last appearance he produced his third straight hit to usher home one more run.

Joe Haynes went the route for the Nats, comforted no little by Washington's heaviest batting display of the season. By grace of a remarkable play by Jimmy Pofahl, Haynes weathered a rough first inning and once established in the lead he pitched capably enough. The Nats collected 13 hits to the 9 allowed by Haynes.

Eleven of those 13 hits Washington packed into the last four innings to the unbridled delight of the 5,000 Griffith Stadium customers. Cecil Travis and Walker each accumulated three hits, with Travis accounting for a pair of two-baggers.

**Haynes Beats Out Bunt**

Haynes, himself, started the downfall of the Tigers by beating out a bunt with one out in the fifth. George Case moved him to second with a single to left and then Buddy Lewis filled the bases by scratching a hit off Rudy York's glove. The next guy was Walker. Hank Greenberg galloped back to the leftfield fence in a futile try for Walker's line drive and when it fell safely at the base of the wall, the Nats had three runs and a 3-2 lead.

But the Nats weren't through. Walker stole third after getting such a big lead that he didn't draw a throw from Catcher Birdie Tebbetts. And from that point he scored on Bonura's smash to McCosky in centerfield.

Haynes figured also in the Nats fifth run. After Pofahl drew a walk in the sixth, the big pitcher moved him to third with a centerfield single, and from that point Bridges helped the Nats. He fumbled Case's bunt on an attempted squeeze play and Pofahl scored from third.

**Nats Sock Trout**

Dizzy Trout was the victim of the Nats' last four runs. Singles by Walker, Bloodworth and Pofahl drove a run home in the seventh, and in the eighth Trout had a horrible time of it. He muffed Case's smash into the box which went as a single, and Case stole second. He walked Lewis and then pitched a Texas League single to Walker. He walked Bonura and then pitched Travis a double that bounced off the wall in left center to account for the second and third runs of the inning.

Manager Buckey Harris was warming up a new pitcher almost as early as the first inning. Haynes got two out and then filled the bases with three straight passes. On the next pitch he was profoundly obliged to Pofahl who went behind second for an incredible backhand stop of Pinky Higgins' smash and cleverly flipped it to Bloodworth for a force-play that robbed the Tigers of two runs.

George Case presented the Tigers with one of the runs that put them in a 2-0 lead in the third. He played McCosky's line drive to center as if he were with the Tigers instead of against 'em and the ball cleared his head for an in-the-park home run. There was nothing tainted about the second Tiger run, however. It evolved from Campbell's triple and Gehringer's single. Pofahl started a double play on York's smash to save Haynes from further damage.

Once in the lead, Haynes was a different pitcher. The only runs he yielded in the last six innings—one in the seventh and one in the ninth—were harmless affairs.

# Blair Defeats Landon, 9-4, for Third Victory

Herby Southgate was credited with Montgomery Blair High's third baseball triumph in four games yesterday when he held Landon Prep to four hits and took a 9-4 decision at Four Corners.

The youthful star went the full seven innings, fanning 13 opposing batsmen in the process. The only inning in which he ran into trouble was the last, when a Landon rally brought three runs ocrass. Sager and Baker alternated at shortstop and pitcher for the losers, between them allowing six safeties. Seven errors behind them didn't help the cause any.

Blair owed its victory to its seven-run spree in the fourth.

| Blair | AB | H | O | A | Landon | AB | H | O | A |
|---|---|---|---|---|---|---|---|---|---|
| Rid'way,ss | 3 | 0 | 0 | 1 | Sager,ss,p. | 3 | 0 | 0 | 3 |
| L'coln,cf,rf | 3 | 0 | 0 | 0 | Perkins,3b. | 4 | 1 | 2 | 1 |
| Wil'son,1b | 4 | 0 | 4 | 0 | Baker,p,ss. | 4 | 1 | 2 | 2 |
| Norris,lf.. | 4 | 2 | 0 | 0 | Boteler,cf. | 4 | 1 | 3 | 0 |
| Sch'der,c. | 3 | 2 | 13 | 0 | Kephart,c. | 3 | 0 | 3 | 1 |
| Gebhart,c | 0 | 0 | 1 | 0 | Johnson,lf | 2 | 0 | 0 | 0 |
| Carter,3b. | 3 | 0 | 1 | 0 | Beatty,1b. | 2 | 0 | 5 | 0 |
| Th'pson,rf | 1 | 0 | 0 | 0 | McK'ay,2b. | 2 | 1 | 2 | 0 |
| Clark,cf... | 2 | 1 | 2 | 0 | Hill,cf.... | 2 | 0 | 1 | 0 |
| Cassidy,2b | 2 | 0 | 0 | 0 | *Brett.... | 0 | 0 | 0 | 0 |
| So'gate,p. | 2 | 1 | 0 | 4 | | | | | |
| Totals. | 28 | 6 | 21 | 5 | Totals.. | 26 | 4 | 18 | 5 |

*Batted for Hill in seventh.

| | | |
|---|---|---|
| Landon | 1 0 0 0 0 0 0 | 3—4 |
| Blair | 1 0 0 7 1 0 x | —9 |

Runs—Ridgeway (2), Lincoln, Norris, Schrider, Clark (2), Cassidy, Southgate, Sager, Baker, Beatty. Errors—Sager (3), Perkins (2), Kephart, Beatty, Norris, Schrider, Cassidy. Two-base hit—Boteler. Home run—Baker.

# Bimelech Captures Derby Trial Stake

BIMELECH, from Page 22

pearance in the East, paid $4 and $2.20 and Sirocco $2.20.

The other five horses finished far back. Connaught, the fourth to get across the line, was 12 lenghts off Bimelech. Behind him came Endy, Potranco, Black Brummel and Designer, who was a good 30 lengths in the rear of the winner.

Bimelech's gallop today—and it was scarcely more than that—may play havoc with the field for Saturday's derby. He killed off all of the candidates who faced him today, with the possible exceptions of Gallahadion and Sirocco, who may go along in the derby in the hope of picking up second, third or fourth money.

Bimelech's major opponents in the $75,000 race on Saturday—Dit, Mioland, Pictor and Roman—did not take issue with him today.

The only horses who ever headed Bimelech in the race were Sirocco and Potranco, who broke on top with the starting bell. They didn't enjoy this lead long, however, because Bimelech caught them in ten strides and had his colors in front at the first quarter. Once out in front he stayed there.

# *Eastern-Anacostia Game Tomorrow; 5 Games Today*

Baseball authorities of the District public schools yesterday announced that the Eastern-Anacostia game, postponed on April 19 because of wet grounds, will be played tomorrow at the Anacostia field. Game time, as usual, will be 3:30.

Meanwhile, eight scholastic teams from Washington and vicinity prepared to go into action today in a total of five games. The only team to leave Washington will be Georgetown Prep, which meets Charlotte Hall on its home diamond. Fredericksburg is the single outside team playing here, meeting Washington-Lee at Arlington.

Roosevelt, after a shellacking of Bethesda yesterday, moves out to Rockville to meet Richard Montgomery. Episcopal plays at St. Alban's, and Devitt meets Bethesda-Chevy Chase on the suburban lot.

# Plumbers Take Team Lead in Pin Tourney

The highest team set rolled in the thirtieth annual Washington City Duckpin Association tournament to date fell to Silver Sollers Plumbers of the Petworth League last night as a full program marked pin-spilling at Arcadia Alleys.

The Plumbers crashed 1,843 pins, paced by Walford Ree's 157-416, to take uncontested lead in Class B.

Another new leader in the team ratings resulted when Silver Spring Market of the American League rolled a 1,780 for the Class A lead. Sam Mullinix had high game, 151, and Howard Parsons had high set, 380.

Highest singles set was registered by Carl Baudu, of the Masonic League, a 393 which gave him second place. V. Ralph Sobieraski, of Soil Conservation, took fourth place in Class D with a 353, and Forest League's Firard Guyther took second in Class F with a 308.

## Minor Leagues

| INTERNATIONAL LEAGUE | | R. | H. | E. |
|---|---|---|---|---|
| Rochester | 120 010 000 | 4 | 7 | 1 |
| Newark | 000 100 001 | 2 | 10 | 2 |
| Ryba and Scheffing; Vance and Sears. | | | | |
| Montreal | 005 520 000 | 12 | 18 | 1 |
| Syracuse | 000 300 000 | 3 | 8 | 3 |
| Crouch and Becker; Clemson, Ramberti (3), Jones (4) and Warren. | | | | |
| Toronto | 100 002 004 | 7 | 14 | 0 |
| Baltimore | 000 002 004 | 6 | 8 | 0 |
| Renninger, Berly (9) and Heath; Hughes, Jones (9) and Kracher. | | | | |
| Buffalo | 011 000 000 | 2 | 6 | 2 |
| Jersey City | 100 010 01x | 3 | 7 | 2 |
| Trexler and Bolton; Salvo and Epps. | | | | |

SOUTHERN ASSOCIATION
Nashville at Chattanooga, postponed, rain.
Memphis at New Orleans, called second, rain.
Knoxville at Atlanta, postponed, rain.
Little Rock at Birmingham, postponed, rain.

SOUTH ATLANTIC LEAGUE
Columbus, 5; Jacksonville, 2.
Savannah, 6; Spartanburg, 4.
Augusta, 8; Macon, 7.

PIEDMONT LEAGUE
Durham, 6; Richmond, 5.
Portsmouth, 7; Charlotte, 3.

TEXAS LEAGUE
Houston at Fort Worth, postponed, rain.
San Antonio, 2; Oklahoma City, 0.
Beaumont, 4; Dallas, 3.
Tulsa, 9; Shreveport, 4.

EASTERN LEAGUE
Williamsport, 10; Springfield, 2.
Scranton, 4; Binghamton, 0.
Hartford, 7; Elmira, 4.
Wilkes-Barre, 3; Albany, 2.

# Legal Record

**DAILY ASSIGNMENT MAY 1, 1940**

**Non-Jury Actions**

2572, 2422—Hobbs vs. Hobbs. Attys., M. G. Ely—U. S. Aiello.
2702, 1701—Skidmore vs. Skidmore. Attys., R. A. Jevons—W. C. Burton.
2705, 2514—O'Connor vs. O'Connor. Attys., M. Koonlin—M. D. Schwartz.
2629, 2610—Hottinger vs. Hottinger. Attys., E. H. Davis—L. G. Wood.
2652, 1195—Johnson vs. Johnson. Attys., Francis Taylor—W. V. Bradley.
2680, 67973—Cosby vs. Cosby. Attys., F. B. Klein—W. Kelly.
2612, 1489—Davis vs. Davis. Attys., R. Neudecker—D. T. Hatfield.
2613, 1663—Bauford vs. Bauford. Attys., R. Neudecker—J. H. Batt.
2308, 1200—Fidelity Dep. Co. of Md. vs. McQuade. Attys., Coe & Richards—J. E. Earnest.
1445, 88880—Lincoln Natl. Bank vs. Moran et al. Attys., M. P. Keogh—Colladay, McGarraghy, Wallace & Colladay.
47½, 3038—Foster vs. Spencer. Attys., T. L. Dodson; O. E. Mayes—T. A. Brown.
1463, 216—Nakken Patents Co. vs. Cox. Attys., Leonard Day—W. W. Cochran.
2078, 1617—Martin vs. Gilligan, admx. Attys., W. F. Duffy—Long, St. Lewis & Nyce.
2299, 66687—Dalziel vs. Dalziel. Attys., J. O'Brien—W. R. Lichtenberg.
933, 66954—Reeves vs. Reeves. Attys., R. Neudecker—J. R. Murphy.
2568, 2524—Cook vs. Cook. Attys., Rowland Edwards—K. B. Hamilton.
922, 63923—Barber vs. Barber. Attys., Kelly Kash; D. G. Bress—J. F. Bailey.
Adv. 190—Dime Messenger vs. D. C. Unemployment. Attys., H. M. Goldstein—C. H. Burton.
2576, 2642—Roy vs. Roy. Attys., Elizabeth M. Cox—G. C. Gaudette.
1895, 65038—Lincoln National Bank vs. Collins. Attys., G. F. Williams—Milton Conn.
——, 2350—Jones vs. Jones. Attys., J. J. O'Leary—Moon.
2644, 2754—Allen vs. Allen. Attys., J. T. Keating—E. J. Taggart.
2671, 2856—Wolfe vs. Wolfe. Attys., H. R. Grossman—E. J. Wolfe.
2703, 1930—Jackson vs. Jackson. Attys., D. Babp W. J. Barrie—J. A. Ryan.
2717, 3115—Arnheim vs. Arnheim. Attys., Milton Kaplan—J. A. Crooks.
2718, 64998—Long vs. Long. Attys., J. T. Bonner Wilmeth—Frank Buckley.
2724, 1655—Thomas vs. Thomas. Attys., Albert Birt—H. P. Culhane.
2499, 1980—Schulte vs. Schulte. Attys., S. M. Boyd—R. Neudecker.
2643, 2749—Larkins vs. Larkins. Attys., W. C. Wood—R. M. Williams.
2352, 2268—Snell vs. Snell. Attys., H. H. Wilson—Feinberg.
2545, 498—Early vs. Early. Attys., K. Amick—A. Chaifetz.
2651, 67745—Altieri vs. Altieri. Atty., C. P. Prince.
2657, 2586—Grosbush vs. Grosbush. Attys., J. J. O'Brien—L. B. Montfort.
2659, 2784—Beach vs. Beach. Attys., H. C. Young—J. J. O'Brien.
2660, 481—DuVall vs. DuVall. Attys., Denny Hughes—N. Grossman.
2661, 1855—Robinette vs. Robinette. Attys., H. J. Harth—J. Luria.
2670, 67949—Gilliam vs. Gilliam. Attys., B. A. McGann—N. A. Dobbins.
2673, 64955—Richterkessing vs. Oster et al. Attys., E. Stewart—J. F. Burn; J. H. Littlehaler; V. H. Drane.
2675, 2141—Buford vs. Buford. Attys., T. A. Farrell—H. P. Long.
2677, 2792—Trundle vs. Trundle. Attys., F. W. McConnell—J. M. Tannenbaum.
2686, 2762—Pryor vs. Pryor. Attys., Joseph Sitnick—J. Shevlin.
2687, 2921—Pickens vs. Pickens. Attys., R. Galliher—B. M. Acher.
2701, 1637—Gassett vs. Gassett. Attys., M. P. Kibler—J. A. Ryan.
2708, 2915—Evans vs. Evans. Attys., N. A. Dubbins—A. J. Howard.
2715, 2860—Reardon vs. Reardon. Attys., L. Elisha Worsley—Arthur Callahan.
2719, 65359—Bilbo vs. Bilbo. Attys., Alfred Weinberg—T. E. O'Connell.
2723, 1209—Cadogan vs. Cadogan. Attys., Lawson & Berry—Harry Levin.
2728, 2738—Letcher vs. Letcher. Attys., J. J. O'Brien—Frank De Joseph.
2729, 2829—Rapeer vs. Rapeer. Attys., J. A. Mathews; H. J. Daly—R. M. Hudson.
2481, 2196—Wilson vs. Hartford Accid. & Ind. Co. Attys., E. C. Kriz; H. G. Robertson—Minor, Gatley & Drury.
Adv. 4061—Wainke vs. Wainke. Attys., G. I. Oxenberg—M. G. Ehrlich.
2730, 2846—Digges vs. Digges. Attys., H. P. Long—B. F. Rossner.
2732, 2419—Bilbo vs. Bilbo. Attys., Alfred Weinberg—T. E. O'Connell.
2736, 2907—Thorn vs. Thorn. Attys., F. J. McGuire—M. T. Sawtelle.
2737, 3084—Morrison vs. Morrison. Attys., C. D. Sanger, Jr.—L. B. Arnold.
2740, 66366—Tyre vs. Tyre. Attys., J. J. O'Brien—R. W. Galliher.
2741, 67182—Hatch vs. Hatch. Attys., Charles Walker—J. J. O'Brien.
2742, 67201—Dozier vs. Dozier. Attys., I. B. Yochelson—J. J. O'Brien.

**Jury Actions**

1525, 460—Malschias vs. Forte. Attys., M. P. Friedlander, L. A. Brill—H. T. Whelan.
1424, 157—Landsman et al. vs. Watson Attys., Newmyer & Bress—Irving Goldstein.
1416, 89523—Harrell vs. Capitol View Realty Co. Attys., E. B. Smith—Herman Miller.
Adv. 4660—Koestler vs. Conkling. Attys., S. M. Boyd—M. E. Buckley.
624, 89538; 1464, 90427—White vs. Febrey Attys., I. H. Halpern—Lemm & Brody.
D. K. Offutt—J. C. McGarraghy.
——, 3632—Keeler vs. Fisher Co. Attys., D. K. Offutt—H. I. Quinn.
843, 89987—Seals vs. Capital Transit Co. Attys., L. J. Ganse—H. W. Kelly; R. E. L. Goff.
1558, 421—Goldman vs. Kilgour et al. Attys., Harry Friedman—King & Nordliner; E. L. Jones; H. W. Kelly.
460, 89643—Loftis vs. Bell Cab Association. Attys., M. F. Keogh; Chaconas—M. P. Friedlander.
1212, 90193—Mooney Co. vs. Rogers. Attys., L. J. Ganse—Frost, Myers & Towers.
1309, 90535—Haas vs. Woolworth Co. Attys., D. K. Offutt—E. L. Jones.
1540, 495—Block vs. District of Columbia. Attys., Newmyer & Bress—Corporation Counsel; E. L. Jones; George Monk.
1541, 557—Egenick et al. vs. Wurtz. Attys., Newmyer & Bress—Simon, Koenigsberger & Young.
1577, 169—Daniel vs. Kresge Department Stores. Attys., H. H. Bettleman—Clephane, Latimer & Hall.
1278, 90493—Hall vs. Gordon. Attys., J. E. Holloman—A. J. Hilland; R. E. Lynch.
1479, 90566—Connell vs. Adamson et al. Attys., William Wendell—H. I. Quinn; Corporation Counsel.
1605, 517—Shorter vs. Eberly & Brand, Inc. Attys., A. Lyman; Joseph DiLeo—A. F. Canfield; Welch, Daily & Welch.
1433, 90191—Tyre vs. Greenberg. Attys., G. A. Parker—Steinem & Saidman; M. P. Friedlander.
6704—Carte vs. Chalfonte Apartment; for receiver.
Gdn. 8762—In re: Emma Dodson; rule.
Gdn. 9465—In re: Shirley Jean Shankk. Atty., DeNeale.
6266—Boykin vs. Boykin. Attys., O'Donoghue—Pro Se.
1156—Magrenti vs. Mungal. Attys., Cummins—Pro Se.
Lun. 20715—In re: Ernest L. Corbin. Atty., Ball.
62106—Sheriff et al vs. Brightwell. Attys., Gertman—Nichols.
Adm. 56220—Estate of Charles W. Anderson. Attys., Carroll, jr.—Dodson, Gray.
6179—Spencer et al vs. Lee et al. Attys., Leroy, Denslow—Collins.
83982—Gardiner vs. Wardman et al. Atty., Gardiner.
6308—Gorman et al vs. Congress of Industrial Organization. Attys., Taft—Pressman.
Lead Legal Record—

**MOTIONS ASSIGNMENT**

**Justice O'Donoghue**

5362—Eastman vs. Eastman. Attys., Dorf—Charles.
6179—Spencer et al. vs. Lee et al. Attys., Leroy, Denslow—Collins.
6250—Pike vs. Pike. Attys., Dawson—Neudecker.
M. C. 4454—Barber & Ross Co. vs. Cassell. Atty., Rowan.
6570—Jones vs. Cafritz Co. Attys., Smith & Edwards—Strasburger, Sandler.
4463—Marshburn et al. vs. Greenwood et al. Attys., Campbell—Smith.
6407—Arcade Cafeteria, Inc., vs. United Cafeteria Employes. Attys., Crouch—Clayton, jr., Horsky.
5933—Boyton vs. Loose-Wiles Biscuit Co., et al. Attys., Handwerk—Grant.
Misc. 38—In re Frederick J. Young, receiver. Attys., Clagett, Wainwright.
Adm. 23568—Estate of Mary Houston Eddy. Attys., Peelle, jr.—McCart.
89312—H. Herfurth, Jr., Inc., vs. Acker et al. Attys., Ganse—Lichtenberg, Hudson, Creyke & Hudson

**CIVIL ACTIONS FILED**

6810—Jessie M. Johnston vs. Sanitary Grocery Co.; damages, $20,000. Atty., Paul J. Sedgwick.
6811—Mutual Benefit Life Insurance Co. vs. John R. Hardin et al.; to substitute trustee. Attys., Peelle, Lesh, Drain & Barnard.
6812—James E. Rollins vs. Gardner-Stuart Motors, Inc., et al.; damages, $10,000. Attys., Arthur L. Willcher, Raymond Gittelman
6813—Myrtle De Montis et al. vs. Potomac Electric Power Co.; injunction. Atty., Pro se.
6814—Jean Harriet Wyatt vs. William B. Wyatt; limited divorce. Atty., Joseph B. O'Neill.
6815—Agnes M. Price vs. Joseph Levi Price; limited divorce. Attys., Scott P. Crampton, D. F. Prince.
6816—Ethel Stein vs. J. C. Weedon Co.; to substitute trustee. Atty., Max Miller.
6817—In re Rose Shaikewitz; to change name. Atty., Albert Lyman.
6818—Anna W. Barnes vs. Michael Kapnack et al.; to set aside deed.
6319—Lena Ross vs. Morris Ross; limited divorce. Attys., Orville C. Gaudette, Henry M. Fliedner.
6820—Blanche Snowden vs. Thelma Marie Scott; damages, $5,000. Attys., Orville C. Gaudette; Henry M. Fliedner.

**MOTIONS COURT PROCEEDINGS**

**Justice O'Donoghue—Kirkland, Clerk**

892—D. C. vs. Boss et al.; order withdrawing motion of defendants with 10 days to plead.
6082—O'Brien vs. O'Brien; order denying motion to advance.
1713—Stevens vs. Stevens; rule returnable first Friday.
50606—Penna Co. vs. Breakwell et al.; order extending time to file report under Rule 47.
6052—Hooper vs. Hooper; order for maintenance.
66037—McLaughlin vs. McLaughlin; order discharging rule.
6574—Duke vs. Turner; rule continued to May 7.
6160—Emily S. Sampson; order for change of name.
6415—Simmons vs. Simmons; order for alimony.
6111—McKenzie vs. McKenzie; order for maintence.
66646—Gasch vs. Gasch; order reducing
60425—Harlowe vs. Totten; order adjourning hearing to May 13.
5915—De Munguia vs. De Munguia; order appointing Josiah Lynan to defend.
4299—Bundy vs. Bundy; order appointing Myron Ehrlich to defend.
2283—Stanton vs. Stanton; order denying application of defendant.
6816—Stein vs. J. C. Weedon Co.; judgment substituting trustee.
6817—In re Rose Shaikewitz; order of publication.
64391—Linkins et al. vs. Gartner; order referring trustee's report to auditor.
6344—Long vs. Long; order to consolidate for trial.

**CIVIL COURT NO. 1**

**Justice Adkins—Garnett, Clerk**

90452-90462—Kossow vs. Washington, etc.; trial resumed and respited to tomorrow.

**CIVIL COURT NO. 2**

**Justice Proctor—Gardner, Clerk**

86795—United States vs. Imbrie; trial resumed, same jury again respited to tomorrow.

**CIVIL COURT NO. 3**

**Justice Goldsborough—Dawson, Clerk**

89769—Hard vs. Try Me Bottling Co.; trial resumed, verdict for defendant.
157—Landsman et al. vs. Watson; jury sworn and respited to tomorrow. Attys., Newmyer—Goldstein.
88747—Clawans vs. Ward et al.; order fixing time to file designation of record.

**CIVIL COURT NO. 4**

**Chief Justice Wheat—Dertzbaugh, Clerk**

2641—Square 3069; hearing resumed and continued to tomorrow; order of discontinuance as to certain parcels.
6[illegible]—Square 5083; hearing continued to May 7.
2549—Square 5093; order for payment of award as to parcel 23.

**CIVIL COURT NO. 5**

**Justice Bailey—Belew, Clerk**

5570—Taylor vs. Taylor; signed judgment for absolute divorce.
5570—Taylor vs. Taylor; signed judgment for absolute divorce.
57738-9-40—Fox et al. vs. Ickes; order of instructions as to findings of fact, etc.
65596—Posey vs. Posey; signed judgment for absolute divorce.
5071—Ryan vs. Ryan; signed order dismissing cause.
1539—Whitehead vs. Whitehead; case dismissed on motion of plaintiff.
90582—Elkins vs. Hines; case concluded and submitted.
2594—Harris vs. Harris; signed judgment for absolute divorce.
257—Marshall vs. Marshall; cause dismissed for lack of jurisdiction.
1964—Mathews vs. Mathews; signed judgment for absolute divorce.
6308—Gorman vs. C. I. O.; motion to dismiss argued and submitted.
2760—Bennett vs. Bennett; signed judgment for absolute divorce.
2756—Rollins vs. Rollins; signed judgment for absolute divorce.
2826—Lindsey vs. Lindsey; signed judgment for absolute divorce.
2262—Somach vs. Somach; order abating action.
1692—Olds vs. Olds; absolute divorce granted.
3102—Ridgely vs. Ridgely; cause dismissed for want of prosecution.
1974—Merriam vs. Merriam; signed judgment for absolute divorce.
1171—Griffin vs. Griffin; signed judgment denying complaint.
68111—Gladych vs. Gladych; signed judgment for absolute divorce.
5231—Paddock vs. Carrier et al.; final hearing begun and continued to tomorrow.

**CIVIL COURT NO. 6**

**Justice Luhring—Hamilton, Clerk**

55009—Harlowe vs. Brewer; order continuing hearing to May 3.
2052—Peters vs. Peters; judgment for absolute divorce.
2931—Johnson vs. Johnson; judgment for absolute divorce.
2807—Oscar vs. Marsh; judgment annulling marriage.
1992—Stewart vs. Stewart; judgment for limited divorce.
27—West vs. West; judgment for absolute divorce.
3085—Smith vs. Smith; case heard and submitted.
2378—Lutton vs. Lutton; judgment for absolute divorce.
1884—Shatter vs. Shatter; judgment for absolute divorce.

**CIVIL COURT NO. 8**

**Justice Pine—Park, Clerk**

66679—Holloway vs. Camp et al.; hearing resumed and continued to tomorrow.

**Probate Proceedings**

Estate of Ada Amanda Stonebraker; will dated March 10, 1932.
Estate of Addie M. Berry; will dated February 22, 1936.
Estate of C. R. Baker; will dated June 3, 1938.
Estate of Alfred Klakring; will dated July 19, 1924.
Estate of James A. Stone; letters of administration to Marie A. Stone; special bond, $1,000. Atty., F. A. Thuesen.
Estate of Joseph Da Prato; letters of administration to Maria Da Prato; special bond, $1,000. Atty., M. McInerney.
Estate of Frances S. Buehler; ancillary letters testamentary to Edith P. Connelly and Susie M. Tucker; special bond, $1,000. Atyts., Lamond & Bradshaw.
Estate of Bert L. Olmsted; letters testamentary to Roger J. Whiteford; bond, $15,000. Attys., Whiteford, Hart & Carmody.
Estate of Clara R. Veber; letters testamentary to Rose Mary Veber; special bond, $1,000. Atty., J. A. Davis.
Estate of Christian Schelhorn; ancillary letters testamentary to Augusta E. Marche; special bond, $6,000. Atty., E. M. Vollberg.
Estate of John H. Rogers; letters of administration to Arline Craig Rogers; bond, $500. Atty., T. H. Patterson.
Estate of Emily L. Nourse; letters testamentary to the National Metropolitan Bank. Attys., Cromelin, Townsend, Brooke & Kirkland.
Estate of Louise B. Spitell; order ratifying and confirming sale of real estate. Atty., E. B. Smith.
Estate of Elizabeth F. Satterwhite; order to transfer securities. Atty., L. P. Walsh.
Estate of Charles F. Pace; order to transfer will to Florida. Attr., G. H. Happ.
Estate of Michael G. McCormick; order to sale of personalty. Atty., G. D. Horning, jr.
Estate of Mary F. White; order authorizing executors to employ counsel. Attys., Sohon, Kelly & Nicolaides.

# Vital Statistics

**Deaths**

Thomas B. Dugan, 81, Walter Reed Hospl.
Kate D. Williams, 81, 1936 First st. nw.
Agnes Hardy, 79, Sibley Hospl.
Della R. Myers, 77, 55 New York ave.
Edgar Buckingham, 72, Garfield Hospl.
Gertrude M. DeGrys, 68, 3324 Military rd. nw.
Ora Kerby, 66, 3900 Connecticut ave nw.
Clarence E. Pedigo, 65, Casualty Hospl.
Thomas S. Reilly, 64, 923 E st. se.
John I. Cusick, 62, Providence Hospl.
Raymond L. St. John, 52, Casualty Hospl.
James W. Linton, 49, 2650 Wisconsin ave. nw.
Ida Rubenstein, 43, 6234 Georgia ave. nw.
James Beacon, 28, Gallinger Hospl.
John Morton, 58, Gallinger Hospl.
Billy Hopkins, 56, Emergency Hospl.
Bertha Walker, 53, Gallinger Hospl.
John C. Nickens, jr., 50, Freedmen's Hospl.
Estelle Coghill, 47, 1024 Seventh st. ne.
Charles F. Butler, 35, Providence Hospl.
Otto R. Ross, 31, 1118 50th st. ne.
Esther Donaldson alias Oglesby, 28, Gallinger Hospl.
Gertrude Spears, 27, 424 50th st. ne.
Margaret McKenzie, 24, 532 Hobart pl. nw.
Joyce Washington, 5 mos., 1521 B st. se.

**Births**

Raymond and Margaret Crampton, twin girls.
Richard and Mayhugh Griffith, boy.
Charles and Mary Holden, boy.
Paul and Katherine Sours, girl.
Lawrence and Anette Wise, girl.
John and Bessie Cornwell, girl.
Maurice and Sheila Crimmen, boy.
Charles and Glennie Marwitz 3d, girl.
Thomas and Cornelia Peters, girl.
William and Ida Lamb, girl.
Joseph and Clara Sesso, girl.
Arthur and May Kepner, girl.
William and Ruth Shike, boy.
Herbert and Kathryn Bailey, boy.
Wilson and Mary Poole, boy.
Edwin Isabelle Swain, girl.
Donald and Doris Lampton, girl.
Lester and Lillian Perry, boy.
John and Anna Sweeney, boy.
Joseph and Mary Mathews, girl.
Alexander and Aileen Leonardo, girl.
Robert and Eva Page, girl.
George and Margaret Wilson, jr., girl.
Wilbur and Mary Hooper, girl.
Reo and Lula Afexander, boy.
Wade and Lillie Hatton, boy.
Maurice and Betsy Fulwood, boy.
James and Ethel Fleet, boy.
Nathan and Juanita Keys, girl.
Jerome and Barbara Valden, girl.
James and Mildred Miller, boy.
John and Lucille Patton, boy.
Joseph and Ruby James, boy.
Maurice and Margaret Tilghman, girl.
Joseph and Gladys Terrell, girl.

# Transfers

**ARMY**

COLONELS
Walter L. Reed, Inf., Washington, D. C., to his home (retired).
Harrison S. Browne, Inf., Fort Sam Houston, Tex., to Philippine Dept.
Samuel J. Morris, M. C., Fort Sam Houston, Tex., to his home (retired).

LIEUTENANT COLONELS
Earl S. Schofield, A. C., Scott Field, Ill., to Fort Moultrie, S. C.
Henry P. Phillips, M. C., Fort Ontario, N. Y., to his home (retired).
John F. Goodman, Inf., Washington, D. C., to Worcester, Mass. (previous order revoked).
Oness H. Dixon, V. C., Fort Benning, Ga., to Fort Monroe, Va.
Wesley F. Avery, Inf., Fort Jay, N. Y., to Governors Island, N. Y.
Cuyler L. Clarke, G. S. C., Baltimore, Md., to Fort Sill, Okl.
Grandison Gardner, A. C., London, England, to Dayton, Ohio.

MAJORS
LeCount H. Slocum, F. A., Stanford University, Calif., to Fort Belvoir, Va.
Charles T. Skow, A. C., Langley Field, Va., to Tampa, Fla.
Franklin O. Carroll, A. C., London England, to Dayton, Ohio.
Fred J. Gilbert, O. D., Hawaiian Dept., to Fort Shelling, Minn.
Harold W. Churchill, O. D., Washington, D. C., to Springfield, Mass.
Charles R. Sargent, Inf., Presidio of San Francisco, Calif., to his home (retired).

CAPTAINS
Wallace J. Morlock, O. C., Philippine Dept., to Fort Snelling, Minn. (previous order amended).
Daniel W. Kent, Inf., Fort Lewis, Wash., to Panama Canal Dept. (revoked).
Andrew T. McNamara, Q. M. C., Philadelphia, Pa., to Fort Benning, Ga.
William K. Ghormley, Q. M. C., Philadelphia, Pa., to Fort Knox, Ky.
Richard T. Mitchell, Q. M. C., Philadelphia, Pa., to Governors Island, N. Y.
Leon E. Lichtenwalter, Q. M. C., Philadelphia, Pa., to Fort Des Moines, Iowa.
Wray B. Avera, F. A., Panama Canal Dept., to Norman, Okla.

CHAPLAINS
Albin L. Fortney, Camp Jackson, S. C., to Fort Niagara, N. Y.
Ralph M. Reed, Camp Jackson, S. C., to Mitchell Field, N. Y.
Samuel E. Donald, Fort McClellan, Ala., to Fort Du Pont, Del.
John J. Jeolowski, Fort McClellan, Ala., to Rantoul, Ill.
Earl D. Compton, Fort Lincoln, N. Dak., to Fort Lewis, Wash.
Alvie L. McKnight, Camp Ord, Calif., to Presidio of San Francisco, Calif.

FIRST LIEUTENANTS
Robert H. Sanders, Inf., Fort McClellan, Ala., to Hawaiian Dept. (revoked).
Frank C. Eaton, M. C., Washington, D. C., to Fort Lewis Wash.

SECOND LIEUTENANT
Harry W. Stephenson, jr., Inf., Presidio of San Francisco, Calif., Panama Canal Dept.

**NAVY**

REAR ADMIRAL
David McD. LeBreton, det. Nav. War. Col., Newport, R. I., in May; to Cdr., Cruiser Div. Six.

CAPTAINS
Alexander M. Charlton, det. Navy Yd., Ports., Va., about Aug. 1; to Mgr. of Yd., Navy Yd., Puget Snd., Wash.
Walter W. Webster, det. Mgr., Nav. Aircr. Fact., Phila., Pa., in June; to Gen. Insp. of Nav. Aircr., Eastern Dist., New York, N. Y.

COMMANDER
Henry R. Oster, det. Bu. Aero., Navy Dept., in June; to staff, Cdr., Aircraft, Battle Force.

LIEUTENANT COMMANDERS
John P. Curtis, det. Instn. Cal. Inst. of Tech., Pasadena, Calif., in June; to Nav. Air Sta., San Juan, P. R.
John A. Holbrook, det. U. S. S. Houston in June; to U. S. S. Indianapolis.
William W. Juvenal, det. Nav. Inspr. of Ord., Bausch & Lomb Optical Co., Rochester, N. Y., about July 15; to U. S. S. Mississippi.
Valvin R. Sinclair, det. U. S. S. Vincennes in June; to Na Academy.
Paul H. Wiedorn, det. U. S. S. Colorado about June 1; to Off. in Chge., Torp. Testing Barge, Dahlgren, Va.
John H. Willis, det. U. S. S. Vincennes in June; to Nav. Academy.

LIEUTENANTS
William E. Ellis, det. U. S. S. Enterprise in June; to Nav. Air Sta., Pensacola, Fla.
Ralph G. Gillette, det. N. R. A. B., Miami, Fla., about June 1; to Asiatic Fit.
Thomas J. Hickey, det. Navy Yd., Wash., D. C., about May 20; to CO, U. S. S. Fairfax.
John D. Huntley, det. Nav. Air Sta., Pensacola, Fla., in June; to exec. off., U. S. S. McCormick.
Frank B. Schaede, det. Nav. Air Sta., Pearl Harbor, T. H., in June; to Patrol Sqd. 44.
Sidney L. Smith, ors. April 17 modified. To U. S. S. Houston instead U. S. S. Indianapolis.

LI

# The Weather

## Today's Sun and Tide Table

(Furnished by United States Department of Commerce, Coast and Geodetic Survey.)

| | | A.M. | P.M. |
|---|---|---|---|
| Sun rises......5:11 | High tide | 3:24 | 3:46 |
| Sun sets......7:00 | Low tide | 10:18 | 10:35 |

## Weather Conditions

U. S. Dept. of Agriculture, Weather Bureau. Washington, Tuesday, Apr. 30, 7:30 p. m.

Forecast for the District of Columbia—Local showers Wednesday, probably ending Thursday morning; cooler Thursday; fresh southerly winds Wednesday.

For Maryland and Virginia—Scattered showers Wednesday, showers and thunderstorms by night, probably ending early Thursday; cooler Thursday.

**Conditions**

The Atlantic disturbance continues to move slowly east-northeastward and was centered Tuesday evening at approximately 30 degrees north latitude and 55 degrees west longitude. It is attended by fresh to strong shifting winds over a wide area. The disturbance that was centered over western Lake Superior this morning has moved eastward to northern Lake Huron, with diminished intensity, Sault Ste. Marie, Mich., 1,004.1 millibars (29.65 inches), while a secondary disturbance is moving northeastward over the middle Mississippi Valley with increasing intensity, Cairo, Ill., 1,001.7 millibars (29.58 inches). Pressure continues high off the South Atlantic Coast, Melbourne, Fla., 1,020.3 millibars (30.13 inches), while it is high and rising over the Plains States and the Plateau region, Yellowstone Park, Wyo., 1,027.8 millibars (30.35 inches). During the last 24 hours there have been scattered showers and thunderstorms in the Central Valleys and portions of the lake region and the Gulf States. Heavy local showers occurred in portions of the Middle Gulf States. Temperatures have continued to rise east of the Appalachian Mountains, but cooler weather is spreading southeastward over the upper Mississippi and lower Missouri valleys.

**Local Weather Report**

Temperature—Midnight, 55; 2 a. m., 52; 4 a. m., 52; 6 a. m., 51; 8 a. m., 58; 10 a. m., 64; 12 noon, 72; 3 p. m., 78; 4 p. m., 80; 6 p. m., 79; 8 p. m., 73; 10 p. m., 70.

Highest, 82. Lowest, 51.

Relative humidity—7:30 a. m., 61; 1:30 p. m., 29; 7:30 p. m., 35. Rainfall (7:30 p. m. to 7:30 p. m.), trace. Hours of sunshine, 8. Per cent of possible sunshine, 58.

**Departures From Normal**

Accumulated deficiency of temperature since January 1, 1940, 340 degrees.

Deficiency of temperature since April 1, 1940, 74 degrees.

Accumulated excess of precipitation since January 1, 1940, .76 inch.

Excess of precipitation since April 1, 1940, 3.12 inches.

**Temperatures and Precipitation**

Temperatures and precipitation for 24 hours ended Tuesday, 7:30 p. m.:

| | Highest Tues. | Lowest Mon. night | Tues. 7:30 p.m. | Rainfall |
|---|---|---|---|---|
| Washington, D. C. | 82 | 51 | 76 | .... |
| Asheville, N. C. | 68 | 49 | 55 | .... |
| Atlanta, Ga. | 66 | 50 | 63 | 0.03 |
| Atlantic City, N. J. | 54 | 45 | 50 | .... |
| Baltimore, Md. | 75 | 44 | 66 | .... |
| Birmingham, Ala. | 65 | 58 | 65 | 0.32 |
| Bismarck, N. Dak. | 48 | 30 | 46 | .... |
| Boston, Mass. | 75 | 44 | 61 | .... |
| Buffalo, N. Y. | 68 | 57 | 62 | 0.03 |
| Cheyenne, Wyo. | 51 | 31 | 48 | .... |
| Chicago, Ill. | 73 | 55 | 61 | 1.08 |
| Cincinnati, Ohio | 76 | 56 | 70 | .... |
| Cleveland, Ohio | 75 | 58 | 67 | .... |
| Dallas, Tex. | 90 | 71 | 79 | .... |
| Davenport, Iowa | 46 | 50 | 46 | 0.18 |
| Denver, Colo. | 55 | 39 | 54 | .... |
| Des Moines, Iowa | 47 | 40 | 42 | .... |
| Detroit, Mich. | 77 | 55 | 71 | .... |
| Duluth, Minn. | 36 | 35 | 31 | 1.12 |
| El Paso, Tex. | 85 | 69 | 84 | .... |
| Galveston, Tex. | 81 | 69 | 72 | .... |
| Helena, Mont. | 55 | 36 | 54 | .... |
| Huron, S. Dak. | 48 | 35 | 46 | 0.02 |
| Indianapolis, Ind. | 71 | 53 | 66 | .... |
| Jacksonville, Fla. | 77 | 58 | 68 | .... |
| Kansas City, Mo. | 55 | 52 | 47 | 0.61 |
| Little Rock, Ark. | 82 | 64 | 78 | .... |
| Los Angeles, Calif. | 80 | 56 | 75 | .... |
| Louisville, Ky. | 73 | 55 | 66 | 0.25 |
| Marquette, Mich. | 51 | 46 | 35 | 0.42 |
| Memphis, Tenn. | 78 | 60 | 76 | 0.10 |
| Miami, Fla. | 75 | 68 | 71 | .... |
| Minneap.-St. Paul | 38 | 38 | 36 | .... |
| Mobile, Ala. | 75 | 66 | 70 | 0.08 |
| New Orleans, La. | 78 | 68 | 75 | .... |
| New York, N. Y. | 68 | 46 | 58 | .... |
| North Platte, Nebr. | 53 | 43 | 50 | 0.06 |
| Omaha, Nebr. | 49 | 40 | 44 | .... |
| Philadelphia, Pa. | 74 | 44 | 68 | .... |
| Phoenix, Ariz. | 92 | 53 | 89 | .... |
| Pittsburgh, Pa. | 72 | 60 | 68 | .... |
| Portland, Me. | 64 | 40 | 52 | .... |
| Portland, Oreg. | 59 | 46 | 59 | 1.23 |
| Rapid City, S. Dak. | 50 | 36 | 48 | .... |
| St. Louis, Mo. | 78 | 56 | 58 | 0.96 |
| Salt Lake City, Utah | 61 | 37 | 60 | 0.06 |
| San Antonio, Tex. | 96 | 73 | 94 | .... |
| San Diego, Calif. | 75 | 55 | 74 | .... |
| San Francisco, Calif. | 67 | 53 | 65 | .... |
| Santa Fe, N. Mex. | 62 | 39 | 61 | .... |
| Savannah, Ga. | 73 | 48 | 65 | .... |
| Seattle, Wash. | 51 | 42 | 49 | 0.43 |
| Springfield, Ill. | 75 | 51 | 57 | 0.27 |
| Tampa, Fla. | 78 | 58 | 72 | .... |
| Vicksburg, Miss. | 76 | 64 | 76 | 2.52 |

## Marriage Licenses

**Applications for Marriage Licenses**

Carlos Garcia Montoya, 36, New York City, and Sally MacLean, 26, same city. Judge Robert E. Mattingly.

Sherman Rogers Miller, 21, 707 Twenty-second street northwest, and Evelyn Ruth Ball, 19, 1619 L street northwest. The Rev. Wallace M. Hales.

Thomas J. Greenaway, 72, Spanish American War Veterans Home, and Evaleen Weddle, 42, McKeesport, Pa. 1110 E street southeast. The Rev. John C. Ball.

John Richard Harris, 22, 106 Canal street southwest, and Nellie Florence Griffin, 22, 1013 Third street southeast. The Rev. David C. Lynch.

Robert Aloysius Marino, 23, 2361½ Twelfth place northeast. The Rev. Thomas Browne.

Lester Edwin Francis, 22, 1340 W street southeast, and Florence Terresa Gray, 18, 1642 E street northeast. The Rev. Patrick Besler.

John M. Baxter, 29, 317 H street southwest, and Janie McKnight, 27, same address. The Rv. H. B. Taylor.

Vernon C. Winn, 35, 420 Delafield place northwest, and Mary Elizabeth Dugan, 28, 4200 Garrison street northwest. The Rev. Timothy McCarthy.

William R. Collins, 27, 5030 Forty-first street northwest, and Mary Lee Griffith, 26, 4712 New York avenue northwest. The Rev. Nathaniel C. Acton.

**Rockville**

Arthur Flood, 26, and Myrtle White, 24, both of Washington.

Irwin C. Friedman, 35, and Eve Loiboowitz, 27, both of New York, N. Y.

Charles G. Butler, 30, Silver Spring, Md., and June Hope Brown, 23, Washington.

Alexis A. Golden, 22, Silver Spring, Md., and Ernita D. Clark, 19, Glenmont, Md.

Robert E. Morrison, 48, and Mildred Matlock, 38, both of Washington.

## Auction Sales

ADAM A. WESCHLER & SON, Auctioneers

TRUSTEES SALE OF RESTAURANT FURNISHINGS AND EQUIPMENT. ALSO LEASEHOLD INTEREST.

By virtue of a chattel deed of trust recorded in Liber 7431, Folio 109, Recorder of Deeds Office, D. C., and at the request of the parties secured thereby, the undersigned trustees will sell by public auction at 1653 Pennsylvania avenue nw., on WEDNESDAY, MAY 1, 1940, AT 2 O'CLOCK P. M., National Cash Register No. 1867399, 18 Booths, 38 Chairs, 9 Tables, Showcase, Electric and Exhaust Fans, G. E. Frigidaire and Ice Refrigerators, Gas Ranges, Sink, Sterilizer, Grease Trap, Utensils, China, Glass, Silver, etc.

TERMS: Cash.

EDWARD McDEARMON,
J. RAMSEY MAXWELL,
Trustees.

P—April29,30,May1

## Bids and Proposals

UNITED STATES SENATE, OFFICE OF the Secretary, Washington, D. C., April 24, 1940. Sealed proposals will be received at this office until TWELVE O'CLOCK M., MAY 22, 1940, for furnishing stationery for the use of the United States Senate for the fiscal year ending June 30, 1941. Blank forms of proposals, showing the quantity and quality of each article and the form of bond to be signed by the bidder and sureties, will be furnished on application to this office. Proposals should be indorsed "Proposals for stationery for the United States Senate," and be directed to Edwin A. Halsey, Secretary of the United States Senate, Washington, D. C. Proposals and specimens must be delivered at this office, free of charge, before the hour named above. EDWIN A. HALSEY, Secretary.

COMMISSIONERS, D. C., Washington, April 29, 1940. Sealed proposals will be received at Room 320, District Building, until 10 o'clock a. m., May 20, 1940, for furnishing Low-Back Wood Chairs, Public Schools, D. C.; May 21, 1940, Burial of Recipients of Old Age Assistance. Specifications and information at Room 320, District Building.

COMMISSIONERS, D. C., Washington, April 29, 1940. Sealed proposals will be received at Room 320, District Building, until 10 o'clock a. m., May 15, 1940, for furnishing Paper Cutting Machine, power-operated, Public Library. Specifications and information at Room 320, District Building.

## Legal Notices

PAUL LYNE DELANEY, Attorney
506 Union Trust Bldg.

IN THE DISTRICT COURT OF THE United States for the District of Columbia. Gladys McMillan, 2919 Olive avenue nw., plaintiff, vs. Fondren McMillan, Seattle, Wash., defendant. Civil Action No. 6256. The object of this suit is to obtain an absolute divorce on the grounds of a five-year voluntary separation between the parties. On motion of the plaintiff, it is this 15th day of April, 1940, ordered that the defendant, Fondren McMillan, cause his appearance to be entered herein on or before the fortieth day, exclusive of Sundays and legal holidays, occurring after the day of the first publication of this order; otherwise the cause will be proceeded with as in case of default. Provided, a copy of this order be published once a week for three successive weeks in the Washington Law Reporter and The Washington Post before said day. DANIEL W. O'DONOGHUE, Justice. Attest: (Seal.) CHARLES E. STEWART, Clerk. By ELEANOR E. JOBE, Assistant Clerk. 17,24,1

JOSEPH C. TURCO, Attorney,
219 Southern Building.

IN THE DISTRICT COURT OF THE United States for the District of Columbia. Ercole Monti, plaintiff, vs. Columba Monti, defendant. No. 6115, Civil. The object of this suit is for absolute divorce on the grounds of voluntary separation. On motion of the plaintiff, it is this 22d day of April, 1940, ordered that the defendant, Columba Monti, cause her appearance to be entered herein on or before the fortieth day, exclusive of Sundays and legal holidays, occurring after the day of the first publication of this order; otherwise the cause will be proceeded with as in case of default. Provided, a copy of this order be published once a week for three successive weeks in the Washington Law Reporter and The Washington Post before said day. DANIEL W. O'DONOGHUE, Justice. Attest: (Seal.) CHARLES E. STEWART, Clerk. By ELEANOR E. JOBE, Assistant Clerk. 24,1,8

IRVIN GOLDSTEIN, Attorney,
717 National Press Building.

IN THE DISTRICT COURT OF THE United States for the District of Columbia. Gladys Spector, plaintiff, vs. Irving Spector, defendant, Civil Action No. 6294. The object of this suit is to obtain an absolute divorce from the defendant on the ground of desertion for more than two years. On motion of the plaintiff, it is this 22nd day of April, 1940, ordered that the defendant, Irving Spector, cause his appearance to be entered herein on or before the fortieth day, exclusive of Sundays and legal holidays, occurring after the day of the first publication of this order; otherwise the cause will be proceeded with as in case of default. Provided, a copy of this order be published once a week for three successive weeks in the Washington Law Reporter and The Washington Post before said day. DANIEL W. O'DONOGHUE, Justice. Attest: (Seal.) CHARLES E. STEWART, Clerk. By HARRY M. HULL, Assistant Clerk. 24,1,8

ELWOOD H. SEAL and WALTER L. FOWLER, Attorneys for Petitioners.

IN THE DISTRICT COURT OF THE United States for the District of Columbia. In re condemnation for acquisition of land in Squares 5253 and 5254 for alley purposes, in the District of Columbia. District Court No. 2654. Notice and order of publication. Notice is hereby given that the Commissioners of the District of Columbia, pursuant to the provisions of sections 1608 to 1610, inclusive, of the Code of Law for the District of Columbia have filed a petition in this court praying for the condemnation of the land necessary for the opening of an alley in Squares 5253 and 5254, in the District of Columbia, as shown on a map or plat filed with the said petition as part thereof, and praying also that this court empanel a jury in accordance with the law provided for in such cases to assess the damages each owner of land to be taken may sustain by reason of the opening of the alley and the condemnation of the land necessary for the purposes thereof, and to assess benefits resulting therefrom, including the expenses of these proceedings, upon each lot or part of lot, or parcel of land, which will be benefited by said condemnation, in the proportion that the said jury may find said lots, parts of lots, or parcels of land will be benefited as provided for in and by the aforesaid Code of Law, and by the Act of Congress approved June 20, 1939. It is, by the court, this 22d day of April, 1940, ordered that all persons having any interest in these proceedings be, and they hereby are, warned and commanded to appear in this court on or before the 20TH DAY OF MAY, 1940, AT TEN O'CLOCK A. M., and continue in attendance until the court shall have made its final order ratifying and confirming the award of damages and the assessment of benefits of the jury to be empaneled and sworn herein, and it is further ordered that a copy of this notice and order be published twice a week for two successive weeks in the Washington Evening Star, the Washington Times-Herald and The Washington Post, newspapers published in the said District, commencing at least ten days before the said 20TH DAY OF MAY, 1940. It is further ordered that a copy of this notice and order be served by the United States marshal, or his deputies, upon each of the owners of the fee of the land to be condemned herein as may be found by the said marshal, or his deputies, within the District of Columbia, before the said 20TH DAY OF MAY, 1940. By the court: ALFRED A. WHEAT, Chief Justice. A true copy—Test: CHARLES E. STEWART, Clerk. By HARRY M. HULL, Assistant Clerk.

**The Washington Post**

**CLASSIFIED ADVERTISING LOCAL RATES**

For Washington and Points Within 50 Miles of the District of Columbia.

The following rates are for consecutive insertions:

1 time.......20c per line
3 times......19c per line
7 times......16c per line
15 times.....14c per line

The one-time rate applies on skip ads or irregular insertions.

**LOCAL RATES**

| Words | Lines | 20c 1 time | 19c 3 times | 16c 7 times | 14c 15 times |
|---|---|---|---|---|---|
| 10 | 2 | $.40 | $1.14 | $2.24 | $4.20 |
| 15 | 3 | .60 | 1.71 | 3.36 | 6.30 |
| 20 | 4 | .80 | 2.28 | 4.48 | 8.40 |
| 25 | 5 | 1.00 | 2.85 | 5.60 | 10.50 |
| 30 | 6 | 1.20 | 3.42 | 6.72 | 12.60 |

The above rates are for consecutive insertions only.

**OUT-OF-TOWN RATES**

Ads from points more than 50 miles from the District of Columbia are: 2 times, 25c per line; 3 times, 24c per line; 7 times, 22c per line. Count 5½ words of 6 letters each to a line.

The Washington Post will not be responsible for more than one incorrect insertion on any order.

Cancellation Orders or Correction before insertions (excepting Death Notices) cannot be made unless ordered before 6 p. m. daily or 4 p. m. Saturday for Sunday.

The Washington Post strives at all times to prevent insertion of fraudulent or misleading advertisements.

Information concerning any ad that proves misleading or fraudulent will be appreciated.

Phone NAtional 4200
*Ask for an Ad-Writer*

**BUSINESS SERVICE DIRECTORY**
*The Answer to*
**WHO DOES IT?**

**ASPHALT DRIVEWAYS.**

DRIVEWAYS—ASPHALT
Pvt. homes, parking lots, tennis courts. Free est. Guar. work. Low time payments. NA. 0464 or DI. 2648 nights.
BLACK TOP ROAD CO.

NORTHEAST Body Works. Prepare your car right! 1341 H st. ne. LI. 9570.

**AUTO REPAIRS, BODY, FENDER WORK.**

GENERAL auto repairs; expert mechanics. Rudolph Poms, 604 E nw. NA. 0238-MI. 5749.

**AUTO REPAIRS, PARTS, SERVICE.**

BRIGHTWOOD Auto Supply & Garage. 24-hour service. 5917 Ga. ave. GE. 1443.

**AUTO DRIVING INSTRUCTION.**

EXPERT training; easy parking; permits secured. D. C. Easy Method Driving School. RA. 8384.

**AUTO SERVICE STATION.**

COMPLETE auto service. PERRINE'S Esso Station, 8th and M sts. nw. MEt. 8777.

# BUSINESS SERVICE Directory

**BARBECUE MEATS.**

Genuine Texas Barbecue
Spareribs, beef, pork, lamb. Delivered fresh from our own pit. 12 noon till 1 a. m. 5324 Wisconsin ave. WO. 9533.

**BUILDING MATERIAL.**

LUMBER, millwork, roofing, insulation. Murphy & Ames, Inc., CH. 1111. Falls Ch. 1180.

**BUILDING AND REPAIRS.**

BUILD—REPAIR—REMODEL
ANYTHING—ANYWHERE.
Thirty years in the construction business enables us to offer you a complete building service at absolutely the lowest cost. Convenient Terms for Guaranteed Work. Phone or Write
WM. MURTAUGH,
323 Pennsylvania Ave. S.E. LI. 9048.

**CAMERA REPAIRS.**

NEW AND USED CAMERAS; Camera repairing. FULLER & D'ALBERT, INC., 815 10th st. nw. Phone NA. 4712.

**D. C. INSPECTION SPECIALISTS.**

COMPLETE auto repair NEXT DOOR to inspection station. MOTOR SALES CO., INC., 1905 W. Va. ave. ne. AT. 9360.

**DRESSMAKING—ALTERATIONS.**

ALTERATIONS a specialty. In your own home. Call for and delivery. LI. 4503-M.

SEWING and alterations of all kinds. Very reas. BERNYCE STINGLE. MEt. 5120.

**ELECTRICAL REFRIGERATION.**

ALL MAKES elec. refrigs. serviced; guar. 24-hr. service. ECONOMY REFRIGERATION SERVICE CO., Michigan 1400.

**ELECTRICAL REPAIRS.**

Prompt Repair Service
AT. 8289. 24-Hr. Service. L. K. MILLER.

**ELECTRICAL SERVICE.**

ELECTRICAL WORK OF ANY KIND. Rates Reasonable. MOORE, AT. 0356-W.

**FLOORS SANDED, REFINISHED.**

Melvin Meador, 101 S. Wash. St., Alex'dria. Business, ALex. 3103. Residence, TE. 4722.

**HOME IMPROVEMENT.**

PAPERING, painting, carpentry, roof repairs. Free est. Humphries. AT. 4911.

**LEATHER REPAIRING.**

SADDLERY, Harness, Luggage, Golf Bags, Boot Alterations and Fitting a Specialty. W. H. Stombock & Son, 3278 M nw. MI. 0462.

**MOVING AND HAULING.**

DIGGS Special Rates for 1st, 15th. Moving, Hauling. RE. 1338.

**PAINTING—PAPERING**

PAPERING Painting. Why pay high prices? Grimes, LI. 0910.

PAINTING—PAPERING
Plastering—Cement—General Repairs
M. L. WEISS, 3927 Ga. ave. nw. RA. 6725.

PAPERING, painting; excellent work; references. I will please you. Frank F. Copenhaver, 1016 10th ne. AT. 5829.

PAPERHANGING—Rooms, $4.50 up. Work guar. J. Jones, 810 23d nw. RE. 0387.

PAINTING—PAPERING
1724 Webster. M. L. SMITH, RA. 7106-7200.

**PAINTING—PAPERING—REPAIRS.**

PAINTING—PAPERING—REPAIRS.
"PRICES WITHIN REACH." SH. 5947-J.

**PIANO TUNING.**

PIANO tuning, $2. Estimates free. Charles Speake, 215 Underwood st. nw. GE. 4792.

**PLASTERING.**

PLASTERING, CEMENT, STUCCO WORK. Repairs. THOMAS MILLS, ME. 7729.

**PLUMBING AND HEATING SUPPLIES**

PLUMBING, heating supplies. Attractive discount to the trade. J. Brenner & Son, distributors of Humphries-Mirard Enamelware, 2525 M st. nw. REp. 2042.

**RADIO REPAIRS**

Radio Trouble? Free est.; work guar. 3 mo. Honest prices. MID-CITY Radio Shop. 9-9 p. m. NA. 2802.

**REFRIGERATION SERVICE.**

BARBER Refrigeration Serv. 24-hr. serv. Household, commercial refrig. SH. 4828.

**REFRIGERATOR REPAIRS.**

EXPERT SERVICE, ANY MAKE; WORK GUARANTEED. ELECTRIC APPLIANCE CO., 2628 14TH ST. N.W. CO. 4442.

**REUPHOLSTERING—FURNITURE REPAIRING.**

WORK DONE IN YOUR HOME if desired. Call MORRIS, 1804 M St. N.W. DIst. 3941.

**ROOFING.**

ROOFS repaired, painted, guttering, spouting.
E. RAINEY, 111 2d ST. N.E. LI. 8528.

**RUG AND FURNITURE CLEANING**

RUGS 9x12 SHAMPOOED FREE 8-HR. SERV. $1.95
Furniture Cleaned $1 Up
SELBY CO. MEt. 1177

**TYPEWRITER SALES AND SERVICE.**

TYPEWRITERS A. P. Scott, 1340 U nw. DU. 5517

**REUPHOLSTERING—SLIP COVERS**

FURNITURE UPHOLSTERER FIRST CLASS. Will do work reasonably at home if desired. All kinds of slip-cover work. J. D. ROSS, Jr. GEORGIA 1971.

**UPHOLSTERING, REPAIRING.**

FURNITURE upholstering, refinishing, repairing; also moving. MONROE & WRENN. DU. 4000.

**VENETIAN BLINDS REPAIRED.**

VENETIAN BLINDS cleaned, refinished, factory methods. Venetian Blind Renovating Co. TE. 4604.

## Lost and Found 1

*You can phone your "Lost and Found" ads to The Post until 11 p. m. for insertion the following morning. For The Sunday Post, Saturday, 4 p. m. ("Found" ads are published free.)*

CHI OMEGA BAR PIN; gold with pearl; rew. CO. 7200, Ext. 215, after 6 p. m.

LOST, lady's blue leather purse, on Trinidad bus, Monday morning, containing valuable papers. Reward. WO. 7118.

LOST—Circle pin of diamonds and sapphires, near Lanier place, Wisconsin ave. near Cathedral or 2000 block on Park road. Reward. WO. 6171.

LOST—Gray English tweed coat, plaid wool lining. Reward. ADams 0433.

LOST—Clarinet, black case; Wesley Heights. Call WO. 3000.

THE WASHINGTON HUMANE SOCIETY WISHES TO NOTIFY DOG OWNERS THAT IT IS THE LAW THAT DOGS RUNNING AT LARGE MUST BE MUZZLED FROM MAY 1ST TO SEPTEMBER 30TH.

TOY Boston bull dog, black and white, male, child's pet. Reward. RA. 5990.

FOUND ring, will return upon receipt of description. L. L. Young, 1705 Lanier nw.

## Personals 3

CAMP WAUBANAKEE,
Brandon, Vt., for boys 7 to 17 opens July 1. Adventure, fun, health, skills, guidance, everything the boy and parent expects of camp; catalogue upon request. H. W. WOLTER, DUpont 2296.

HEMORRHOIDS (piles) eradicated by my own method; results effective for a lifetime or money back. Write for booklet. No drugs, no surgery. DR. SOMMERWERCK, 1365 Columbia rd. AD. 0388.

NURSE, physio-therapist; will go to home; women only. COlumbia 4301.

FALSE TEETH REPAIRED
WHILE YOU WAIT.
PRIVATE WAITING ROOMS.
Robt. B. Scott, Dent. Tch. Rms., 901-2, Top Floor Westory Bldg., 605 14th at F.

## Personals 3

MAIL ADDRESS, TELEPHONE SERVICE. 24-Hour Telephone Answering Service. ALBEE BUILDING. REPUBLIC 2131.

## Motor Travel 10

FLORIDA or intermediate points; private car; take one. NA. 6264, Room 604.

NEW ORLEANS, May 11th; take couple; big car; references; share expense, LIn. 1019.

WASH. AUTO TRAVEL SER. 1130 14th nw. Priv. sed.; all cities; luxury; save time, mon.; refs., ins. ME. 3705; n'gt, ME. 5082.

## Help—Female 11

*Women—If you don't find your position in the Help Wanted Column today—place a "Situations Wanted" Ad in The Post. A 2-line ad costs only 20 cents.*

CAN employ 2 young ladies for permanent positions in publisher's interview dept. Experience unnecessary. Possible $20-$25 average weekly earnings to start. Apply Mr. Coleman, Rm. 708, 1333 G st. nw., between 2-4.

## Help—Female 11

LADIES (3), over 24, able to meet high-type clientele. Apparel accessories. See Mrs. Meredith, 1-3 p. m., 1427 Eye st. nw., Room 210.

MAID for g. h. w., cooking and care of small child in family of 3. 4616 Reservoir rd. nw.

NURSES, reg. and practical; doc. assistants; drug store help, secretaries, typists, etc. PERSONNEL SERVICE, 1311 G nw.

SECRETARIES
Experienced and capable beginners at good salaries, wanted immediately for daily openings—Now. Rapid typist, good bookkeepers, comptometer operators, expd. technical workers. Reg. nurses, prac. nurses, drug clerks; male, female. PERSONNEL SERVICE (Est. 1933), 1311 G st.

COLORED WOMAN—To work in Chinese laundry. George Sue, 12 Fla. ave. nw.

## Help—Male 12

*Men—If you don't find your position in the Help Wanted Column today, place a "Situations Wanted" Ad in The Post. A 2-line ad costs only 20 cents.*

A RESPONSIBLE RESIDENT
Of Washington, over 24 years old, who is neat, aggressive, ambitious and bondable. One who has had route collection experience, can obtain a position with a future. If you fit the above description and are either married or living with parents, know that it takes a good week's work to make a good week's pay, apply between 8:30 and 10, Wednesday morning, at 708 Second National Bank Building, 1333 G street northwest.

BARBER wanted; $20 week guaranteed, can make $30 or more. 1204 N. Y. nw.

BARBER, steady job, guarantee, can make big money. 714 14th st. nw.

BARBER WANTED; experienced. 8219 Georgia ave., Silver Spring, Md.

BARBER, experienced; good job for a good man. 1204 Pennsylvania ave. se.

BARBER—A-1 haircutter, American; steady job; $25 week plus commission. 131 15th st. ne.

BARBER (colored) for white trade. 801 F street southwest.

BARBER for afternoon or Friday and Saturday, $7.50 and comm. 1234 36th st. nw.

BARBER.
2133 P ST. N.W.

BOYS, over 18; tricycles for ice cream routes. 911 2d st. ne. before 11.

CAN employ 2 young men for permanent positions in publisher's interview dept. Experience unnecessary. Possible $20-$25 average weekly earnings to start. Apply Mr. Coleman, Rm. 708, 1333 G st. nw. between 2-4.

CARPENTERS wanted at 1835 Upshur st. nw. Bring tools.

CHEF (white) for club; experience and references; $125 mo. Waters', 1213 Eye nw.

EXPERIENCED EXTRACTERS for laundry work. Apply 1016 Bladensburg rd. ne., Wednesday, 9 to 11 a. m.

EXPERIENCED garage-parking lot, 25-35, dependable, long hours, steady position; high school grad. Box 385, Wash. Post.

FORD MECHANIC for service lane; must have tools.
FRANK SMALL, JR.,
215 Pennsylvania Ave. S.E.

I AM READY TO INTERVIEW 2 OR 3 MEN who would be willing to learn a new business to earn a steady income. Men selected should have had from 8 to 10 years or more business experience. For the right man, I will finance the business, which is outstanding in electric unit operations and backed by abundant capital. The first year your earnings should not be under $2,500 and likely closer to $3,000. The 2nd and 3rd years much larger. You receive an exceptionally attractive commission and yet do not invest any money yourself or assume any obligation of overhead. The men considered will be residents of Washington and adjacent towns, and those interested will come prepared to spend 2 or 3 hours with me, and I will go into this matter in detail. Come to 1010 Vermont ave. nw., Suite 205, between 9:30 and 12:30 only, Thursday morning.

If we come to an agreement, I will have you established in this business before the end of this week. It is permanent and expanding rapidly.

JANITOR—Must be over 40; sober, honest and willing worker; $5, room and board. 4512 Rhode Island, Brentwood, Md. Whelan Sea Food.

MAN, under 35, good personality; able to meet public; about $25 week. 1427 Eye st. nw., Room 205, 9:30-3.

PHOTO coupon men (2), investigate our better offer. 201 Albee Building.

PRESSERS (2) with license. 1114 14th street northwest.

YOUNG MEN of neat appearance, if you are out of work, see Mr. Murray, he can place you in a permanent position with good chance for advancement. Apply Room 422, Bond Bldg., 14th st. and New York ave.

WANTED—Experienced slip cover cutter. Apply 2447 18th st. nw.

Men of Good Character
21 years of age or over, residing in Washington at least one year, to join FREE class for identification card. Apply 12:30 p. m. See MR. CRUZE.
BELL CAB CO.
1317 L ST. N.W.
ME. 1727.

BOYS
18 years or over, with bicycles, for permanent work.
J. D. CRAWFORD
1317 New York Ave. N.W.

SALESMEN
Men with outside selling experience. Liberal commission to men who qualify. See Mr. Ellerbusch at 9 a. m., any morning this week. Room 400, 1337 E st. nw.

STENOGRAPHERS
Experienced and good beginners for permanent and temporary positions. Good salaries. Visit BOYD'S, 1333 F st. nw.

BEVERAGE SALESMEN
EXPERIENCED IN SELLING 5c CARBONATED BEVERAGES TO JOBBERS AND DISTRIBUTORS; LIBERAL SALARY AND COMMISSION. ERNEST C. GUTH, INC., 4TH AND CHANNING STS. N.E.

**WANTED**
**MEN'S and BOYS' FURNISHINGS Department Head**
Must have had department store experience. Excellent opportunity for right party. All replies held strictly confidential.
**CHARLES STORES**
RICHMOND, VA.

## Employment Agencies 14

RUPHER'S EMPLOYMENT AGENCY
Has work for colored girls with city references. 1837 11th st. nw.

## Situations—Female 16

EXPERIENCED colored girl desires day or morning work; excellent refs. ME. 2890.

GIRL, colored, wants morning work. No Sundays. Ref. LIncoln 0582.

GIRL (colored) wishes part-time or day's work; no cooking. ME. 4054.

GIRL (colored), neat, honest, reliable, wants day work or part time; city refs. HObart 2055.

GIRLS (colored) want day's or full time work. STerling 8265.

NEAT, reliable colored girl desires part-time job; evenings or mornings; good references. Call MIchigan 8896.

STENOGRAPHER-TYPIST, age 20, graduate of high school; type 70 words minute; hard worker, appreciate work; $15 week. GReenwood 1318-W.

COLORED girl wishes part or full time work; good refs. Call MI. 9777, Apt. 106.

## Situations—Male 17

BOOKKEEPER-ACCT., cashier, sober, reliable, bonded, wants plant or enterprise job; experienced. Box 386, Wash. Post.

COMPOSITOR—Expert Ludlow, two-third linotype, 8 years' experience. WOodley 8126.

YOUNG man, colored, wants liquor store job, shortorder cook, apartment house porter. References. MIchigan 4988.

YOUNG MAN—Work evenings (Sundays) drugstore. Thoroughly familiar all departments and merchandise. Pleasing personality and appear.; best refs. Box 380, Washington Post.

## Situations—Male-Female 18

COLORED COUPLE—Job as janitor; refs. Phone MEt. 4979.

## Instructions 19

CIVIL SERVICE STENOG.-TYPIST (male) exam. called for MAY. Complete coaching. Start now. BOYD CIVIL SERVICE SCHOOL, 1333 F st. NAtional 2340.

P. B. X. training; some type; brief course. Miss West, Room 204, 1311 G. NA. 2117.

Washington School of Beauty Culture. Day-Evening Classes. Enroll Now. 726 11th St. NW. RE. 4414.

**114 MEN PLACED**
in California
**AIRPLANE FACTORIES**
By Anderson Schools
**SINCE APRIL FIRST**
That's our record in first 15 days this month. Since January 1st, 356 men who completed Special 8 to 12 weeks training were placed in leading airplane factories at 50c per hour minimum and up. If you are 18 to 35 and want to be considered for same training opportunity in near future, write immediately for interview with Regional Manager. Part tuition, transportation needed to start, balance tuition out of pay while on job. Give age, address, phone number. Address Anderson Schools, Box 390, Washington Post.

## Money-to-Loan 26

ON diamonds, watches, jewelry, silverware, etc. No adv. arrangements neces. Lowest int. rates. Rosslyn Loan Co., Rosslyn, Va.

UNLIMITED capital for 2nd trust or chattel notes. Quick service. Low rates. INTERSTATE BANKERS CORPORATION. Lobby, Woodward Bldg. RE. 2750.

## Personal Loan Cos. 26A

*Operating Under Uniform Small Loan Laws*

A FRIENDLY LOAN SERVICE.
H. G. ZWALLY, MANAGER.
AYARES SMALL LOAN CO., INC.
7902 Georgia Ave. SH. 2700.

Make a Loan to $300 By Phone.
COMMUNITY FINANCE CORP.
3179 Wilson Blvd., Arlington. CH. 4888.

CASH LOANS
—$30 to $300—
FOR SINGLE OR MARRIED PERSONS ON YOUR SIGNATURE ONLY
NOTHING ELSE REQUIRED
MONTHLY PAYMENTS

| | |
|---|---|
| $60—Pay $3 | $200—Pay $10 |
| $100—Pay $5 | $260—Pay $13 |
| $160—Pay $8 | $300—Pay $15 |

(and interest)
Phone or See Us Today
2 Convenient Locations
CREDIT SERVICE, INC.
8513 GEORGIA AVE.
Silver Spring, Md. SHep. 3587
LOAN SERVICE, INC.
3327 RHODE ISLAND AVE.
Mt. Rainier, Md. HObart 5028

IT'S LOGICAL TO ASSUME
A few too many debts and you'll find it takes the major portion of your salary to pay them, leaving little for current expenses. Why not make a small loan, and give yourself a breathing spell? We will loan up to $300 on your signature alone and give you 20 months to repay in small monthly amounts.
*See Mr. Hart*
PEOPLES PERSONAL BANKERS
3308 Rhode Island Avenue N.E.
DE. 1240

★ CIVIL SERVICE ★
EMPLOYEES
Special Loans
Signature Only
★
Civil Service Employees will find our service most convenient . . . one-day service . . . no co-makers . . . no security except signatures of borrowers. Year or longer to make equalized "pocket-size" payments. Your application is **invited, appreciated,** and **protected.** Come in—phone.
Arlington Finance Co.
A Small Loan Co.
Rosslyn, Va. CHestnut 1800
H. A. Wood, Mgr.
•
Budget Finance Co.
Bethesda, Md. WIsconsin 4373
Formerly Bethesda Personal Bankers
James Cogley, Jr., Mgr.

LOANS UP TO $300
REDUCE YOUR DEBTS
Employed women as well as men can borrow any amount up to $300 to pay off all their small debts, and then have only one payment to make each month instead of many.
Call, Write or phone
MARYLAND PERSONAL BANKERS
7912 Georgia Avenue
Silver Spring, Maryland
Phone SHepherd 2852

SIGNATURE LOANS
Are made on plain note without security at Domestic. Before you borrow ask about our "Signature Only" Loan Plan. You can also telephone your order for a loan—merely give us a few facts—we'll do the rest.
DOMESTIC
FINANCE CORPORATION
A SMALL LOAN COMPANY
MT. RAINIER, MD, 3201 Rhode Island Ave. Ph. MIchigan 4674.
ROSSLYN, VA., Arlington Trust Bldg., 2nd Fl. CHestnut 0304.
SILVER SPRING, MD, 7893 Georgia Ave. Phone SHep. 5450.
ALEXANDRIA, VA, 103 S. Wash. St. Phone Alex. 1715.
"FIRST IN FRIENDLINESS"

## Rooms—Furnished 30

AA—THE VIVIAN (1723 G st. nw.) offers lovely rooms, all with running water; newly decorated and furnished; innerspring mattresses. Venetian blinds. Showers, switchboard, elevator. Singles $6.50 weekly up. Doubles, $9 up.

ATTRAC. furn. dble. rms.; twin beds; incl. lge. porch; showers; reas. 3461 14th nw.

ATTRACT. 1 rm and bath; also 2-rm. bath suites; sgl. rm. adj. bath. 1733 N nw.

A LARGE attractive room, with fireplace, private bath, shower; for 1 or 2 discriminating gentlemen; excellent location. 1628 21st st. nw. DU. 4770.

A light frt. rm., twin beds; innerspgs.; all conv.; $3.50 ea. 3640 13th nw. AD. 1923.

A light cor. rm., twin beds, innerspgs.; all conv.; $3.50 ea. 3515 14th nw. AD. 4230.

ALTURAS, 1509 16th st. nw.—Attractively furnished rooms near shower; 24-hour elevator and hotel service; $5 week up.

APT. 44, 2140 N st. nw.—Large front, attrac. studio rm.; $25; sgle. rm., $16; unlim. phone; walk. dist. ME. 4654.

A PRVT. HOME, corn. of Conn. ave., in Chevy Chase, bright, spacious rm.; conn. bath, cross ventilation. WO. 7039.

ATTRACT. sw. cor. rm., scr. pch.; ideal for summer, new furn.; ½ blk. cars, buses; $30 sgl., $35 dbl. 2607 36 pl. nw. WO. 3354.

BELMONT RD. NW., 1819—Newly dec. frt. bedrm., nr. b., shower, $32.50. CO. 6590.

B ST. SE., 1224—Lovely lg. rms., shower; modern home; transients opt. LI. 8950.

BRICK MADE LIKE NEW
By special waterproofing process that stains and completely renews old brick. Gives you genuine tapestry brick imitation. Free estimates. JACK SPARKES, HO. 8439.

BROOKLAND, 3614 14th ne.—Dbl. rm., unl. ph.; conv. trans.; men; reas. NO. 0859.

CAPITAL VIC., C st. ne., 918—Lge. fr. rm.; c.h.w.; in. sp. matt, $15 sgle.; $20 dble.

CHEVY CHASE, D. C.—1 blk. Conn. ave.—Master front twin bedrm.; lge. liv. rm.; tub; shower, reas. Gentleman. WO. 2045.

CHEVY CHASE, 2923 Northampton nw.—Master rm., pvt. bath.; gar. WO. 0016.

CLEVELAND PK.—½ blk. Conn. ave. bus and car; 2 attr. sgl. rms., shower; cool loc.; young men; gentile; $16 ea. EM. 3344.

CLIFTON ST. NW., 1437—Lg. rm., suit. 1 or 2; $4 w. sgl.; $6 dbl. AD. 9129-R.

CLIFTON ST. NW., 1207—Bright 2d-floor room, adj. porch. $4.50 single, $11 month each double; gentlemen. AD. 4630.

CONN. Ave. nw., 1627—Sgle. rm., newly dec. and newly furn. sep. bath; reas.

CRITTENDEN ST. NW., 1505—Nicely furn. r., next b.; pvt. home; $25 mo. RA. 6211.

DOWNTOWN (1111 11th St. NW.)—Nicely furn. single rms., $3 up. Showers.

DOWNTOWN—Unusual rms.; bright; priv. home; innerspring mattresses; $15 mo. up. 1013 24th nw. DI. 2683.

DUPONT CIR., 2017 Mass. nw.—Frt. south room, $25 single; gentleman. MI. 1402.

DUPONT CIR., 1749 Church nw.—Lg. fr. rm, alcove, $20 sgl.; $24 dbl. MI. 0478.

DUPONT CIR., 1320 19t. nw.—Lovely cool dbl. rm.; also attr. sgl., $15 mo.; next bath; walk. dist.; men only. MI. 9756.

EXCLUSIVE 16th st. home; large frt. rm., pvt. b., $25; 20 min. d'tn; gent. GE. 1736.

EUCLID ST. NW., 1760, Apt. 202—Large, cool, comf. rm., next ba. $20; man; comp. apt. serv. Nr. 18th & Col. rd. AD. 7683.

EYE NW., 2134—Lge. comf. rm.; walk. dis. Govt. bldgs.; $4.50 sgl., $7 dbl. ME. 3298.

FAIRMONT NW., 1350—Large front twin bedrm., next bath; reas. AD. 3265.

GIRARD NW., 1462—14th and 16th st. cars; lge. front rm.; nicely furn.; run. water.

GLOVER PARK—Master bedroom, private bath, shower; $25. WO. 6636.

GRAFTON HOTEL (1139 Conn. ave. nw.)—Large, comfortable rooms, with Simmons innerspring mattresses; single with running water, $8.75 week up; double, $10.50 week up; with private bath, singles, $12.50 week up; double $15.50 week up.

GENTLEMAN—To share spacious twin bedrm. in cool pvt. apt. with another gentleman; $15 mo. HO. 5516 after 6 p. m.

GENTLEMAN, Protestant, single room; pvt. home; $15. 801 Allison st. nw. RA. 1929.

GRAND HOTEL, 606 F st. nw.—Clean, warm outside rooms; hotel service; $5 week up.

G'TOWN, 1619 33d nw.—Spac. tw. bedr.; ext. ph., $20; also sgl. rm., $16. MI. 2628.

HARVARD ST. NW., 1460—Home atmos. Attr. sgl. $15 mo., dble. $15 ea. AD. 9721.

HARVARD ST. NW., 1446—Spacious twin bedrm., next bath; $30 mo. CO. 7164.

HARVARD ST. NW., 1480—Lg. 2d fl. corn. rm., next shower; gentleman. AD. 5655.

JEFFERSON ST. NW., 844—Ga. ave. and 14th st. transp.; large front rm.; private home; $5 wk., sgl., dbl.; adults. RA. 0397.

JUST OPENED—28 R st. ne.—Newly furnished l.h.k. and sleeping rms. $3.50 up.

K ST. NW., 1919—Sgle. rms., $18-$25; studio apt. for 2 Govt. emp.; G.E. refrig. $20 each. DU. 0307.

L ST. NW., 1347—Combined living and bedrm.; 2d floor; very attractive; $6 week.

LARGE, beautifully furn. rm., pvt. bath, entr.; suit. 2 men. Apt. 209, La Salle Apts.

LONGFELLOW NW., 1338—2 sgl. rms., 1 with porch; nr. 13th st. exp. bus; unlim. phone; ext.emely reasonable. RA. 1558.

M ST. NW., 1726, the Montana Apts., Apt. 507—Dble. bedrm., access to porch; sgle. bedrm. adj., next b.; desir. loc. & atmos.

MAY 1—1619 R st. nw., Apt. 600; semipvt. bath, large closet, unlim. phone; busi. woman preferred. DU. 2269 or HO. 0935.

MASS. AVE. NW., 3712—Young man to share master rm., pvt. b.; $20. WO. 6609.

Merrill Mansions, 1361 Fairmont St. N.W. Only 2 rooms left. $6-$8.

MONROE ST. NW., 1876—Newly dec. sgle. rms.; ladies; $20 ea. CO. 5586 after 6.

N ST. NW., 1712—Attr. twin bedrm. Also sgle. bed. accom. with another g'tleman.

NR. Wash. Cathedral—Sing. and dbl. rms., conn. bath, shower, prvt. home. Suit. 3 gentleman. Refs exchanged. EM. 7190.

NR. Soldiers' Home—Cool loc.; attr. front twin bedrm., $20 sgl.; $25 dbl.; excel. transp. 3640 Park pl. nw. RA. 8462.

NEAR WARDMAN, Bright twin bedrm.; pvt. home; gent.; $32.50. HO. 8684.

NR. Soldiers' Home—Comf. sgl. or dble. rm. $12-$20, man. 10 Evarts st. ne. HO. 2928.

N.W. sect. 12 min. d'town. Mod. pvt. home offers 3-rm. unit with sun porch.; sgle., inner sp. beds, pvt. b.; gar. opt.; empl. pref. CO. 1120.

OAK ST. NW., 1348—Pleasant front; inner spring mattress; quiet home; $15; garage.

PETWORTH, 4513 Kansas ave. nw.—Attrac. fr. twin bedrm., next bath; exp. bus 12 min. d'town; $25 dble. RA. 9052.

POTOMAC HGTS., 5104 Fulton st. nw.—Spacious front room, $25 sgl., $16 ea dbl., next bath, shower; also lovely sgl., $5. WO. 8671.

Q ST. NE., 37, off N. Cap.—South, next bath; walk. dist. Govt. bldgs; $3.

QUE ST. NW., 2909—Comf. furn. room, modern bath with shower; cool in summer; garden priv.; on bus line; attr. rate.

RODMAN ST. NW., 3016, nr. Conn. ave. Studio rm., next bath, $22. WO. 1950.

THE WESTMINSTER, 1607 17th St. NW.—Lovely rms., newly decorated; running water; innerspring mattresses; singles, $5 up; doubles, $7 up; showers, elevator.

WALK. DIST. Govt. depts.; front studio rms.; girls; unl. phone. DI. 5933 after 6.

W ST. NW., 35—Spacious rm. for refined person, $20; also rm., $16. NO. 10453.

WESLEY HGTS., 3215 45 st. nw.—Attr. master bedrm., prvt. bath, twin beds; delight. cool; 1 blk. bus; 20 min. d'town. WO. 9299.

WHITEHAVEN PKWAY. NW., 3532—Large fr. rm.; new home; adj. b.; new maple fur. tw. beds; gents pref.; $30. WO. 0617.

36 T ST. N.W.—Frt. rm.; twin beds; grill; $5.50. Also 2 connect. rms., grill; $7.50.

15 ST. NW., 2127—Attractive twin bedrm.; next bath; conv. loc. $6 wk.; also twin beds; $6 wk.

16TH ST. NW., 3035—Spacious rm., $20 sgle.; $30 dble. AD. 6265.

17TH ST. NW., 3323—Large front rm.; twin beds, inner sp. mattress; new maple furn.; home priv.; $35 dble. CO. 5639.

17TH ST. NW., 3151—2 unusually large adjoining rms., pvt. ba., large closets; suit. 3 or 4 men; cool loc.; attr. rate. CO. 8361.

18TH NW., 2300, Apt. 33—Nr. Col. rd.; lge. r., tw. b., next sh.; $15 mo. ea. AD. 8110.

20TH ST. NW., 1610, Dupont Cir.—1st fl., twin bedrm., run. water, $4 ea. wk.; also spacious 2d fl. rm.; suit. 2 or 3; $3.50 ea.

$20 Nicely furn. rm. & sleep. porch. Gentleman. RA. 0459.

## Housekeeping Suites 30A

A LGE. bright fr. rm., adj. b.; newly dec., everything furn., $7; a'so base. apt., pvt. entr., Frig., $12 wk. 1213 M st. nw.

BELMONT RD. NW., 1819—Newly dec. rm., kit., for h. k.; nr. ba., shower. CO. 6590.

CONDUIT RD. NW., 5060—Partly furn. or unfurn.; 1 rm., kit. and bath; heat, gas and elec. included; $30. WO. 5303.

DUPONT CIR., 1735 P st. nw.—L. h. k. rm.; well equip.; c. h. wat.; quiet adults; reas.

F ST. NW., 2135—Studio rm.; sink, grill; $15-$25 mo.; base't rm., $12.50. DI. 2135.

F ST. NE., 724—Studio rm., bedrm., kit. apt.; Frig., range, s.p. ba.; $45. AT. 7588.

FACING PARK, 2204 R st. ne.—2 rooms; Frigid., everything incl.; $35. AT. 8210.

N. H. AVE., 1262—Lge. bright l. h. k. rm., kit.; well equip.; twin beds; reas. DI. 0020.

NR. TECH H. S.—2-rm. apt.; suit. work. couple. Well equipped. 1709 2d st. ne.

## Housekeeping Suites 30A

6TH NW., 6312—Lovel studio apt., pvt. entr., emp. cpl., $32.50, util in. GE. 6882.

1341 IRVING ST. NW., 1822 N. H. nw., 1505 22d nw.—1, 2 & 3 l.h.k. rms., $22-$40.

## Suburban Rooms 33

ARL.—2 furnished rms., priv. bath, open pchs.; 4 responsible gentlemen. CH. 0250.

ARL.—Young man share twin rm. with another; 15 min. d'tn; $3.50 wk. CH. 7610.

ARL., 1011 So. Fern—Sunny front; suit 1 or 2; nr. airport; $20-2; $18-1; JA. 2167J.

ARL.—2 rms.; new. furn.; twin beds; 1 dble., suit. 3-4 men; $10 ea. OX. 2713-J.

ARL.—Cool loc.; large com. rm., next bath, shr.; 10 min. d't'n; meals opt. CH. 1504.

ARLINGTON, 3515 6th st. N.—Newly furn. rm., twin beds, $6 wk.; also sgl. rm., $5; new air-cond. home; 2 b.-show.; CH. 6924.

MT. RAINIER, 3407 Otis ne.—Priv. home; lovely dble.; 1-2 ladies; breakfast opt.; $6 ea. WA. 0722.

RMS. IN NURSING HOME FOR CONVAL. OR BED PAT. CHEERFUL H. GE. 8321.

ROSEMONT, ALEX.—1 bedrm. and sitting room; conn. pvt. bath; gentlemen; $35; refs. ALex. 2743-J.

ROOM and board; emp. couple; on farm nr. Falls Ch., Va., $30 ea. Falls Ch. 856-J-2.

NEARBY VIRGINIA
Attractive room adjoining bath in brand-new home; 1 or 2 gentlemen; $18 single, $20 double; 10c bus at door. CHestnut 1074.

## Room and Board 34

A small priv. family in Potomac Hts.; lovely dble.; care of child; $35 ea. EM. 8946.

A NICE home for nice young man; $5.50-$6.50; del. food. 1909 or 1919 H st. nw.

A HOMELIKE PLACE for young folks; cozy rms.; good food; nice people; Dupont Circle. 1608 20th nw. at Conn.

A JEWISH HOME; lge. rm., twin beds; home priv. Dupont Cir. NO. 4005.

A Jewish fam.; opp. R. C. Pk.; conv. trans.; exc. meals; reas. 2031 Pk. rd. HO. 8738.

ARL.—Pvt. home; new furn. 15 min. D. C.; furn. transp. $35. CH. 7419 after 6 p. m.

AVAILABLE in private home, employed adults, nr. Wardman Pk.—Chevy Chase bus—large cool front dble. rm.; deep closet; shower; delicious Southern food. 2 young men; $40 ea. Phone CO. 8501.

BROOKLAND—Real home, sunny rm. for elderly lady; nr. bus; $8 wk. DE. 4512.

CHEVY CHASE—Charming room and bath; private home; delicious food. WI. 2551.

CONN. AVE., 2521—Opp. Shoreham. Attr. single rm. and screened pch.; run'g water; good food. Men. AD. 6415.

DOWNTOWN, 1629 16th nw.—New guest home; vac.; delic. home food. HO. 6347.

DUPONT CIR., 1711 N. H. Ave.—Lovely sgl. rm.; next bath; excel. food; elevator.

DUPONT CIRCLE (1707 N. H. ave.)—Double, with pvt. bath; 2 sgles.; delic. food.

EXCLUSIVE 16th St. Home—2 dble. rms., pvt. b.; $40 & $45; exc. meals. TA. 9015.

HARVARD N.W., 1231—N.E. corner; fr't.; twin beds; exc. food; $40 ea. CO. 5093.

LAMONT ST. NW., 1744—Large 2nd floor frt. rm.; twin beds; prvt. home; good meals; $40 mo. each; gar. opt. HO. 4446.

LIVE at 1234 Mass. ave. nw. It's different here. Delicious, plentiful meals. Friendly folks. DI. 7986 and DU. 3355.

LOVELY cor. twin beds, adj. bath; for 2; priv. home; varied menus; $45. 5701 16th st. nw.

MINTWOOD PL. NW., 1852—Attr. sgl. rm.; pvt. home; $32.50; exc. food. CO. 6778.

MT. PLEASANT (2312 19th)—Something really new in a guest home. HO. 5673.

N. H. AVE., 3925—Choice doubles; private home; bus at door; $35 up. TA. 8198.

SCOTT INN (1333 K st. nw), adj. Hamilton Hotel; c.h.w; pvt. b.; sgl. & 2 dbl.; reas.

WALK. DIST., 1743 18TH NW.—VERY DESIRABLE VAC.; 2 YOUNG MEN; $35 EA.

WALKING DISTANCE, 1501 Massachusetts ave. nw.—Best home cooking; $32.50 up.

WYOMING Ave. N.W., 2101—Cor. Conn.; vac.; new furnit., excel. food. HO. 3566.

19TH ST. NW., 1812—LOVELY SGL. STUDIOS; NEW FURN.; men; $45; walk. dis.

1800 MASS. AVE. N.W.
Town club, lovely large rm., pvt. shower; newly dec. and furn.; suit. 4; cool for summer time; also dble. Red. rates. Delic. food.

## Table Board 36

PARK RD. NW., 1604—Home cooked meals. Select menus, hotel style. Dinner, 5 to 7.

## Country Board 37

WANTED—Small children to board during summer mos. in pvt. Va. home. Box M-842, Wash. Post.

## Apartments—Furnished 45

ADAMS MILL RD. NW., 2707, Apt. 303—2 rooms, kitchen-dinette, bath; free gas, light and Frigidaire; $62.50.

ADAMS MILL RD., 2721—Two rooms, bath, kitchen, dining alcove; completely furnished; exclusively residential; cool, quiet; second floor front opposite park entrance; near 18 and Columbia rd.; yr. lease; ref.; also 1 rm., kit., bath. fur.

ARGONNE—Until Oct.; 2 rms., kit., b., foyer. Beautifully furn. and decorated; $70. Refs. DI. 4510, Ext. 248.

ATTRAC. studio apt.; living rm., kit., bedrm., bath; will sublet or share with 2 girls. Apt. 5A, 2633 15th st. nw.

APT.—Cozy, nicely furn.; a. m. i.; Fridga.; gas r., sink; breakfast set; very private; summer rates, $25 per mo.; careful adults. 1232 10th st. nw.

APT. 204, 1901 Col. rd. nw.—Sublet 3 to 4 mos. Liv. rm., bedrm., twin beds, kit., bath-shower; everything furnished; 24-hr. elevator service; refs.; adults. MI. 5755.

BEAUTIFULLY furnished large apt.; 3 exposures; center hall; excellent location; quiet; conv. transp. MI. 7154.

BELMONT ST. NW., 1439—2 rooms, porch, large closet. Frigidaire, semipri. bath; $8 wk.; 2nd floor.

CLIFTON MANOR, 2514 14th st. nw.—1 and 2 rooms, kit., bath, shower, elevator, switchboard, refrigerator. $45-$80.

COL. RD. NW., 1743—2 rooms, kit., bath, porch, gas, elec., Frigidaire, dishes. Couple; 1st floor front; $50.

CONN. AVE. AND RODMAN—Unusually attract. 3-rm. private apt.; corner; silver, linens included; $75 mo. 3002 Rodman st., Apt. 105.

CORDOVA—Most desirable for summer, 7 windows overlooking court; 2 bedrms., living rm., dining rm., kit., bath; 20th st. and Florida ave.; 15 min. business district; available May 1. DU. 6313.

EMERSON ST. NW., 339—Newly decorated 3-room studio apt.; everything included; $40; couple or bachelor; Gentile.

FAIRMONT ST. NW., 1335—Entire 3d floor, 3 rooms and bath; utilities included; reas. AD. 5781.

FRANCIS SCOTT KEY APT. HOTEL (20th and F Sts. N.W.)—1 room, kit., dinette, priv. bath; day, $3; one or two persons; week, $18; month, $60; full service; Frigidaire; nicely furnished. NA. 5425.

FULTON ST. NW., 5132—Two rooms, kitchen, bath, porches; piano; Frigidaire; utilities; $40. WO. 9748, 2 to 9. Couple only.

IRVING NW., 1633—Nicely furn. 2-rm. apt. and porch; pvt. bath and entr.; Frig. Also beautiful sleep. rm. Nr. Rk. Cr. Pk.

KEDRICK (1801 K st. nw.)—1 large rm., pvt. bath, large closet. DIst. 8336.

KENNEDY-WARREN—Large living room, dinette, kitchenette, dressing room, bath; air cooled. AD. 9600.

LAWRENCE ST. NE., 1812—2 rooms, kitchen, dinette, pri. bath, pri. entrance; $35.

MARIETTA PL. NW., 712—Cheerful 2-room apt.; all utilities, heat, light, gas furn.; unl. ph.; $35 mo.; adults only. RA. 3820.

MT. PLEASANT, 1846 Ingleside Terrace—2 rms., priv. bath; 1st floor; $40; 3 rms., semi-priv. bath; 2d floor; $50; gas, elec. included for both. AD. 5171.

N. H. Ave. N.W., 1735—Will sublet large 5-rm. apt. June to Sept. inclusive. NO. 3394.

R. I. AVE. NW., 1311—1 rooms, kit., bath; also 4 rms., kit., bath, porch; adults; refs.

R. I. AVE. NW., 1430, Apt. 6—3 large, nicely furn. rm., kit., bath, pantry, rec. hall, pch., piano, Frig.; complete; adults.

SILVER SPRING—Housekeeping, 3 rooms, bath; $52.50. Apply 8502 Ga. ave.

SUBLET mod. apt.; liv. rm., bedrm., kit., bath; in Buckingham; conv. transp. and stores; reas.; June, July, August. NA. 7963 day or after 6:30. CH. 5329.

THEARLE APTS., 2122 P st. nw.—Living room, bedroom, kitchen, bath, hall; attractively furnished front apt.

WILL sublet completely furnished apt.; at once for 2 or 3 mo.; 1 rm., kit., bath, dressing room; cool; suitable for one lady. 3100 Conn. ave., Apt. 339. CO. 2145.

YOUNG MAN will share apt. with another, or sublet 2 rooms, kitchen, bath. Kilbourne pl. nw. HO. 0310.

$35—500 PARK RD. NW.—1 rm., kit., incl. heat, light, gas, h. w., phone, basement, porch. TA. 2479 or DI. 7557.

14TH ST. N.W., 2544—Clean, 1 rm., kit., Frigid., gas, elec., $8-$10 wk. See janitor.

19TH ST. NW., 1919—1 rm., kit., bath; $50. Completely equipped. DU. 0817.

## Furn. or Unfurn. 46

ALEX., VA. (Beautiful Rosemont)—703 Russell rd., The Siegel Apts., mod., 2 rms., kit., bath and porch, $42.50. Open daily & Sunday to 9:30 p. m. TE. 4322.

## Apartments—Unfurn. 47

ADAMS ST. NW., 69—2 rooms, kitchen, bath, Frigidaire, back yard; c. h. w.

ALTON APTS., 1445 Park rd. nw.—1 and 2 rms., kitchen, bath; elevator; Frigid.; $42.50 to $52.50. Also furnished apts.

BAY ST. S.E., 1814—3 rooms, kit., private bath, gas, elec., ht., G. E. refrig. incl.; walking distance navy yard; $40.

BETHESDA—3 rooms, private bath, refrigerator; oil heat; $35.
MUNGER-HOLLINGSWORTH CO.
Bethesda Bank Bldg. WIs. 4652.

BILTMORE ST. NW., 1949—2 rms., kit. pvt. bath; refrig., gas, heat, elec. HO. 7442.

BURKE ST. SE., 1843, Apt. 3 (between 18th, 19th, Bay and C)—Beautiful corner apartment; modern duplex, 2 large rooms, kitchen, bath, dinette, screened porch, yard; heat, hot water furnished. Redec.; reasonable. Other apartments available. DI. 2434.

CLIFTON MANOR, 2514 14th st. nw.—1 rm., kit., bath, $35-$42.50; 2 rms., kit., b., $37.50-$55; show.; elev.; swchbd.; rfg.

COLMAR MANOR, MD., Apt. 1, Lenox Apts.—2 large rooms, kitchenette, dinette and bath, $50. Call GReenwood 3575.

CONN. AVE., 3112—2 rooms, large foyer, bath, dinette, new modern sink, range in kitchen; porch. Res. mgr. WO. 3252 or MI. 0997.

DOWNTOWN—The Greystone, 815 18th st. nw.—Living room, bedroom, kitchen, dinette, bath; Frigidaire on house current.

DOWNTOWN APTS., 3 rms., kit., bath; heat included; $40. Apply 1106 9th nw.

DOWNTOWN—Attrac. 2 rooms, kitchen and bath, $40. Facing park. NA. 2176.

DOWNTOWN, 1215 10th St. N.W.—2 large bedrooms, living room, kit., bath, porch, elec. refrig., $38.50; inquire janitor.

E ST. N.W., 2415—2 rms., kit., din., bath; $42.50; corner 3-rm. apt.; $57.50.

FAIRLEE, 1321 Kenyon st. nw.—$38. Lovely and bright; large room, dinette, kitchen, tile bath; refrigeration.

FALLS CHURCH, VA., 119 E. Fairfax st.—4 rms., bath and kitchenette; electric range, oil heat and hot water; private dwelling; $42; adults only. Phone Falls Church 1994.

FREE GAS AND REFRIGERATION.
1413 Girard St. N.W.
$40.
2 Rooms, Kitchen, Bath.
Newly Decorated.
Convenient to Transportation and Shopping Center.
LEE D. LATIMER CO.
722 Investment Bldg. NAtional 4146.

KILBOURNE PL. NW., 1818—Couple with child sh. mod. 4-b. home. HO. 0783. $40.

LANIER PL. NW., 1725—3 rooms, dinette, kitchen and bath. Refrigeration included. $62.50. Res. Mgr., CO. 0127, or W. M. Walker, Shoreham Bldg. NA. 1680.

LONGFELLOW ST. NW., 911—2d floor, 3 rms., kit., bath; $46.50; heat, elec. inc.

LOVELY, 2 rooms, kitchen, dinette, bath. 3 exposures; 8 minutes downtown by express bus; $45. 3537 10th st. nw.

N ST. NW., 3051—Unusually attrac. apt. in compl. remodeled old Georgetown mansion; 3 large rooms, kit., hall, bath, high ceilings; 3 open fireplaces, screened porch; beautiful walled private garden; $110. Phone after 10 a. m., MIch. 2130.

NORTHUMBERLAND, 2039 N. H. Ave. NW.—Ready for occupancy; rent starts May 1. 1 and 2 rooms, foyer, dinette, kitchen and bath with shower; large closets; $37.50 and $47.50 up.

No. 2, No. 4 1516 OATES ST. N.E.—2 rooms, din., kit., bath; without refrigerator, $39; with, $42; excellent condition; indiv. gas heaters.
1515 K ST. BEITZELL. DI. 3100.

OGLETHORPE ST. NW., 1404—Modern 2-room apt., kit., dinette, bath, porch; refrig.; $55 with concession. RA. 7082.

PORTER ST. NW., 3026—2 rms., din., kit., bath; corner front apt.; unusual equip.; $52.50. Near Conn. ave. transp. and shops. See janitor. WO. 8989.

QUE ST. NW., 1600—Desir. 2 large rms., k., bath, hall closets; 3d fl. frt.; all utilities; 2 adults; $50. MI. 2819.

RANDLE HIGHLANDS (overlooking city), 1542 25th st. se.; liv. rm., dining rm., 2 bedrms., porch, kit., bath, gar.; $52.50.

ROANOKE, 1348 Euclid st. nw.—5 rms., kit., all outside, pch., bath. Inq. Apt. 3.

SEVERAL Desirable Apartments Available. RANDALL H. HAGNER & CO., INC. 1321 Conn. Ave. DE. 3600.

TAKOMA—2 large rms., kit., pch., priv. bath, entrance; $35. SH. 2116-J.

TAKOMA PARK—Lovely 1st flr., 5 rm. apt., yard, garage. SH. 2899, SH. 3444.

TAKOMA PARK, MD., 14 Crescent pl.—4 rooms, kit., bath, new refrig., stove; pvt. entrance; conv. stores, transp. SH. 5463.

T ST. NE., 208—2 rooms, kitchen, screened porch; new; $47.50.
WM. H. SAUNDERS CO.
1519 K St. N.W. DI. 1015.

35TH ST. NW., 1729—2 rms., kit., b.; $41.50. F. M. Pratt Co., 1017 K st. NA. 8682.

1628 Columbia Rd. N.W.
"THE CAVENDISH."
Bright unit of 3 large rooms, hall, kitchen, bath. Parquet floors. Double exposure, $65. 1 large room and bath, $29.50. Inspect day or evening!
Agents
THE AMERICAN COMPANY.

2109 F ST. N.W.
(Downtown Apartment.)
1 and 2 rooms, kitchen, dinette and bath. Murphy bed; heat, hot water, refrigeration furnished.
$37.50 UP.
Apply Res. Mgr. or Call ME. 5550.
3621 NEWARK ST. N.W.
(Corner of Wis. Ave.)
2-rm., kitchen, dinette, bath apt. Heat and hot water furnished; Refs., stor. space.
$53.50 UP.
Apply Res. Mgr. or Call EM. 5161.
FLOYD E. DAVIS CO.
733 12th St. N.W. NAtional 0352.

THE WIMBLEDON
21 6th st. ne.—4 rooms, kit., bath, $50. Electric refrig. Apply janitor on premises.

65 NEW YORK AVE. N.W.
Second-floor apt., 2 rooms, kitchen, bath; heat, gas, elec. included; $40.50.
L. J. MILLS. NA. 4561.

1632 30th ST. N.W.
(NEAR MONTROSE PARK AND QUE ST. BUS LINE.)
Quiet building with conservative tenants. Desirable apartments of 1 and 2 rooms, kitchen and bath; exceptionally large closets, electric refrigeration; reasonable rental. Apply Apt. 21 or janitor.

WAGGAMAN-BRAWNER.
1700 Eye St. N.W. ME. 3860.
NEW DUPLEX APTS.
AVAILABLE JUNE 15.
2900 TO 2936 NASH PL. S.E.
2 rooms, kitchen, dinette, tile bath with shower; screened porch. Gas, heat and Venetian blinds.
$36.50 TO $39.50.
Drive out Pennsylvania ave. to Minnesota ave., turn north 2 blocks to apartments.
FLOYD E. DAVIS CO.
733 12th St. N.W. NA. 0352.

FIREPLACE APARTMENT
BRAND NEW BUILDING
Takoma Pk., Md., liv. rm. (fireplace), din. rm., 2 bdrms., tile bath, kitch., Venetian blinds, garage, lawn, cool and quiet. Smaller units from $40. Mgr., 1105 Flower ave., Apt. A., Tak. P., Md. SH. 4958.
DIXIE REALTY CO. NA. 8880.

1661 CRESCENT PL. N.W.
EXCLUSIVE CLIENTELE
Apt. 201—6 rooms, 2 baths, excellent condition; rent, $125 mo.; available May 1. To inspect see res. mgr. AD. 9610.

1929 FIRST ST. N.W.
(1½ Blocks North R. I. Ave.)
2 rooms, kitchen, bath.....$40 and $42.50
Resident Manager, DE. 3276.
MT. VERNON CORP. NA. 5536.

7611-7701 GEORGIA AVE.
2 rooms, dinette, kitchen and bath, $52.50 to $56.50.
Resident Manager, GEorgia 4806.

2809 15TH STREET N.W.
1 room and bath...............$28.50
1 room, kitchen and bath..........$32.50

1424 CHAPIN STREET N.W.
2 rooms, kitchen, dinette and bath, beautifully decorated...........$47.50
Including Refrigeration.

2456 20TH STREET N.W.
(South of Calvert St. Bridge)
2 rooms, kitchen and bath.........$50.00
Including Refrigeration.
McINTIRE PROPERTIES, INC.
ADams 6150.

**Attractive Unfurnished Apt.**
Privacy and All Conveniences of and in a Modern Home
Located in delightful Hillwood, Falls Church, 15 minutes from Washington and 20 to 30 degrees cooler.
Living room, bedroom, dinette, kitchenette or 2 adjoining bedrooms, private tub or shower bath, garage, broad lawns, laundry, same room, semi-inclosed sun porch.
HEAT, HOT WATER, GAS, ELECTRICITY INCLUDED
IMMEDIATE OCCUPANCY
$75 month
501 Lee Blvd., Falls Church, Va.
Phone Falls Church 1529

Continued on Following Page.

*Apartments—Unfurn.* 47

**1216 10th ST. NW.**
Bachelor Apt., $25.
1 and 2 rms., kitchen, bath, $35-$45.

**THE MELTON APTS.**
2844 WISCONSIN AVE. N.W.
Living room, dining room, reception hall, 2 bedrooms, kitchen, bath and 2 inclosed porches; refrigeration FREE; elevator. P. M. PRATT CO., 1017 K st. nw. NA. 8682.

**1832 BILTMORE ST. N.W.**
4 Rooms, Kitchen and Bath, $60.00.
3 Rooms, Kitchen and Bath, $55.00.

**3221 CONN AVE.**
2 r., k., b., shower, foyer, elevator, $49.50.

**DOWNTOWN—$30.50**
437 4th St. N.W.—3 rooms, bath, newly decorated; h.-w. h. TAylor 1524.

$62.50 and $65.00 3 ROOMS, KITCHEN, BATH. 1400 FAIRMONT ST. N.W. Corner apt. with large rooms. So arranged that it could be used as a 2-bedroom apartment. Reception hall. Large kitchen; free gas; tile bath; light floors; ivory woodwork; 24-hour elevator and switchboard service. Res. Mgr. CO. 0336.

$55.00 2 ROOMS, KITCHEN, BATH. 2129 FLORIDA AVE. N.W. Spacious, cool apartments in a quiet residential building just west of Connecticut ave.; references required; 24-hour elevator and switchboard service. See Resident Manager. THE FARNSBORO. NO. 1537.

$65.00 2 ROOMS, KITCHEN, BATH. 3150 16TH ST. N.W. Corner Lamont st. Big, bright rooms, large dinette. New apartment building with 24-hour elevator service. Parquet floors, Venetian blinds throughout; gas, electricity and refrigeration included in rent. See Res. Mgr., HObart 2122.

$50.00 2 ROOMS, KITCHEN, BATH. 1400 FAIRMONT ST. N.W. Large kitchen, free gas; tile bath; plenty closet space; 24-hour elevator and switchboard service. See Res. Mgr., MISS McNEILL, CO. 0336.

**2440 16TH ST. N.W.**
Park Tower, opposite Meridian Hill Park—Carpeted halls, switchboard, 3 elevators; refrigeration; garage.
6 rooms, kit., 2 baths, porch, $120.00
2 rms., din., kit., b., porch... 65.00
1 rm., dressing rm., din., kit., bath ... 52.50
1 rm., dr. rm., bath ... $37.50
Resident Manager.
SHANNON & LUCHS CO.,
1505 H St. N.W. NAtional 2345.

**628 North Carolina Ave. S.E.**
4 rooms, kitchen and bath ... $50.00

**1483 Newton St. N.W.**
3 rooms, kitchen and bath; porch ... $42.50
GEORGE F. HANE, INC.
814 F St. N.W. NA. 3964.

JUST WEST OF MASS. AVE.
**2531 Que Street N.W.**
Adjoining Rock Creek Park.
1 room, kitchen, dinette & bath. Murphy bed ... $40 up
2 rooms, kitchen, dinette and bath ... $50 up
Tiled bath, built-in shower, modern kitchen, large cabinets, double drainboard sink, electric refrigeration on house current.
See Resident Manager.
HENRY J. ROBB, INC.
1024 Vermont Ave. DI. 8141.

**5435 CONN. AVE. N.W.**
$55.00
Desirable, completely remodeled apartment, consisting of two rooms, modern kitchen, tile bath with built-in tub and shower; table top gas range; electric refrigeration on house current.
HENRY J. ROBB, INC.
1024 Vermont Ave. DIst. 8141.

**804 TAYLOR ST. N.E.**
2 rooms, enclosed rear porch, kitchen, dinette, tile bath ... $50.00
DEcatur 6474.
Heat, hot water, janitor service.
BRADLEY, BEALL & HOWARD, INC.
NA. 0271. Southern Bldg.

**906 GALLATIN ST. N.W.**
Modern building conveniently located, 1 block east of Georgia Avenue.
3 rooms, kitchen, bath ... $60.00
H. L. RUST COMPANY.
1001 15th St. N.W. NAtional 8100.

NEW BUILDING
**1800 SHEPHERD ST. N.E.**
1 room, kitchen, dinette, bath ... $42.50
*Heat, hot water, gas, electricity and Janitor service included.*
**4030 7TH STREET N.E.**
Living room, dinette, bedroom, modern kitchen, tile bath with shower. Resident Manager, Apt. 2, DU. 3285 ... $45
Heat and Janitor Service Included
**MAPLE AVE., SILVER SPRING**
(8400 Block Georgia Ave.)
2 rooms, large enclosed rear porch, suitable for extra room; kitchen, dinette, tile bath ... $49.50
SHepherd 6485
Heat, hot water; janitor service.
**RENTS JUST REDUCED**
5220 4TH ST. N.W.
2 and 3 rooms, dinette, kitchen, tile bath, ample closet space ... $47 & $58
HEAT, HOT WATER, JANITOR SERVICE.
Apply Apt. 2—5232
**BRADLEY, BEALL & HOWARD, Inc.**
NA. 0271 Southern Bldg.

**1526 17TH N.W.**
1 room, kitchen, bath ... $30 up
**2535 13TH ST. N.W.**
3 rooms, kitchen and bath ... $50 up
Electric Refrigeration on House
**PELHAM COURTS**
2115 P St. N.W.
2 rooms, kitchen and bath ... $52.50
3 rooms, kitchen and bath ... $75.00
Refrigeration on House, Switchboard, Elevators.
**1321 FAIRMONT ST. N.W.**
1 room, kitchen, dinette, bath .. $35.00
Electric Refrigeration.
**2008 16TH ST. N.W.**
1 room, Murphy bed, kitchen, bath ... $35 up
Electric Refrigeration.
**H.G.Smithy Co.**
811 15th St. N.W. NA. 5903

**1841 R ST. N.W.**
1½ Blocks East of Conn. Ave.
Large room, kitchen and bath, In-a-door bed. $45
Gas, Electricity, Refrigeration Included.
NEWLY DECORATED
**3224 Wisconsin Ave. N.W.**
2 rooms, kitchen & bath; newly redecorated ... $37.50
See Janitor.
**National Savings & Trust Co.**
15TH & N. Y. AVE. NA. 9480

Green Lawns, Spacious Grounds, a Playground
*Enjoy all these at*
**Clifton Terrace**
Clifton Street Between 13th and 14th N.W.
With summer coming on, you'll like the elevation, the view and the broad lawns at Clifton Terrace. And, your interior comfort is guaranteed by large airy rooms and big closets.
24-hour elevator and switchboard
1 room and bath.. $35
1 to 4 Rooms, Kitchen and Bath
$42.50—$75
Resident Manager, CO. 7744
**H. L. Rust Co.**
1001 15th St. NAt. 8100

*Apartments—Unfurn.* 47

**1316 N. H. AVE. N.W.**
Near Dupont Circle.
3 and 4 rooms, kitchen and bath ... $75.00
24-hour elevator and switchboard service.
H. L. RUST COMPANY.
1001 15th St. N.W. NAtional 8100.

**2400 13th St. N.W.**
"THE MARNE."
Opposite Central High School.
3 rooms, kitchen and bath ... $50.00
Electric refrigeration included in rent. Resident manager. Elevator.
H. L. RUST COMPANY.
1001 15th St. N.W. NAtional 8100.

**900 19th ST. N.W.**
Cor. Eye St.—Refrigeration, 2 elevators, switchboard. Resident manager.
1 room, kit., bath ... $40.00
2 rooms, kitchen, bath ... $60.00
SHANNON & LUCHS CO.,
1505 H St. N.W. NAtional 2345.

**THE LEHIGH**
2605 ADAMS MILL RD., ½ blk. above 18th and Col. rd. ... $45
2 rooms, kitchen, bath and porch; electric refrigeration.
NAT. MORTG. & INV. CORP. NA. 5833.

**CHOICE VALUES**
CLARION
**1495 Newton St. N.W.**
2 bedrooms, living-dining room, kitchen, bath and porch ... $45.00
**1818 Kalorama Rd. N.W.**
Modern Fireproof Bldg.
2 rooms, kitchen and bath ... $45.00
All Outside Rooms.
**A. S. GARDINER**
1510 K St. N.W. Natl. 0334

NEW **908** NEW
**WEST DRIVE**
SILVER SPRING
1 and 2 rooms, kitchen, large dinette and complete bath.
EXTRA LARGE ROOMS, AMPLE CLOSET SPACE.
GAS, ELECTRICITY AND REFRIGERATION INCLUDED.
**Reasonable Rental**
*SEE Res. Mgr., Apt. 104, SHepherd 6485, GEORGIA Avenue, 8500 block, turn at Kresge's 10c Store into West Drive, or just 1 block south of Colesville Pike.*
**Bradley, Beall & Howard, Inc.**
Southern Bldg. NA. 0271

**DUPLEX**
**$50**
Two rooms, kitchen, dinette and bath with shower. Large concrete screened porch; use of yard; rent includes heat, hot water and janitor service.
**961 RANDOLPH N.W.**

**THE MOZART**
**1630 Fuller Street N.W.**
2 rooms, kitchen, dinette, and bath. Refrigeration on house current. Elevator. Venetian blinds optional. Table top ranges. Your inspection invited. $55
Resident Manager, CO. 2553.

**AMERICAN SECURITY AND TRUST COMPANY**
15th and Penna. Ave. NA. 4815

**HIGH COOL LOCATION**
**2505 13th St. N.W.**
2 rooms, dinette, kitchen, bath, foyer and screened porch ... $50
3 rooms (2 bedrooms), kitchen, dinette, bath and foyer; screened porch ... $65
Living room, dining room, bedroom, kitchen, bath and porch; Southern exposure ... $70
See Resident Manager, 205
**National Savings & Trust Co.**
15th & N. Y. Ave. NA. 9480

**SOUTH CATHEDRAL MANSIONS**
2900 Conn. Ave.
2 rooms, kitchen and bath ... $52.50
3 rooms, kitchen and bath ... $70 Up
*Electric Refrigeration*
*Elevator Switchboard*
*Resident Manager*
**H. G. SMITHY CO.**
811 15th St. N. W. NA. 5903

**See These Select Apartments**
**4403 14th St. N.W.**
2 and 3 rooms, kitchen and bath. Refrigeration.
Reasonable Rentals.
Resident Manager.
**5112 2nd St. N.W.**
3 rooms, kitchen, bath, screened porch; electric refrigeration, $55.
SEE JANITOR
**BOSS & PHELPS**
1417 K St. N.W. NA. 9300

**THE RITZ**
1631 Euclid Street N.W.
1 and 2 room, kitchen and bath
***$45 and $57.50***
**Large Family Apartments**
***$75 and $82.50***
3 and 4 rooms, dinette, kitchen and bath apartments. Refrigeration on house current.
A modern elevator building, convenient to stores, schools and transportation. Attractive apartments, venetian blinds. Can be furnished at slight additional cost.
Resident Manager, COl. 10204
**AMERICAN SECURITY AND TRUST COMPANY**
15th & Penna. Ave. N.W. NAt. 4815

**1841 Columbia Rd. N.W.**
Modern eight-story apartment building. 24-hour elevator and secretarial switchboard service.
1 room, dressing closet, bath, kitchen, dinette ... $45
2 rooms, kitchen, dinette, enclosed porch and bath ... $62.50
Foyer, living room, bed alcove, bedroom and bath, junior dining room and kitchen ... $70
**Electricity and Refrigeration Included in Rent**
*Furnished at Slightly Additional Cost.*
Resident Manager, Adams 4519

*Apartments—Unfurn.* 47

**2138 CALIFORNIA ST. N.W.**
Lonsdale Apts.—Just West of Conn. Ave.
1 rm., bath, to 2 rms., kit., bath, $30 to $60. Free refrig. Resident mgr., Apt. 100.

**1441 HARVARD ST. N.W.**
Attractive corner apartment in modern apt. bldg. 2 rooms, kitchen and bath. Refrigeration and gas free. CO. 1719.

**2901 16TH ST. N.W.**
3 rooms, kit., bath, porch ... $67.50
Wood-burning fireplace, refrigeration included.
SHANNON & LUCHS CO.
1505 H St. NW. NA. 2345.

**3707 WOODLEY RD. N.W.**
Near National Cathedral
2 rooms, kit., dinette, bath ... $52.50
SHANNON & LUCHS CO.
1505 H St. N.W. NA. 2345.

**1321-29 BELMONT ST. N.W.**
1 rm., din., k., b., Murphy bed $32.50
2 rms., kit., bath ... 40.00
SHANNON & LUCHS CO.
1505 H St. N.W. NAtional 2345

**3720 MACOMB ST. N.W.**
1 room, kitchen and bath ... $37.50
**2316 F ST. N.W.**
1 room, kitchen and bath ... $32.50
2 rooms, kitchen and bath ... $42.50
**1907 PENN. AVE.**
3 rooms, kitchen and bath ... $32.50
**FARADAY**
**1460 IRVING ST. N.W.**
1 room and bath ... $32.50
2 rooms, kitchen and bath ... $55.00
5-Story Elevator Building. Refrigeration on House.
**PHILIP P. PEYSER & CO.**
1037 Investment Bldg. Dist. 3740.

**Hampton Courts**
**2013 N. H. Ave. N.W.**
1 Room and Bath ... $35.00
2 Rooms, Kitchen and Bath ... $47.50 up
24-hour switchboard and elevator service; refrigeration on house current; bldg. convenient to stores, transportation and churches. Resident manager. Mich. 4280.
**Philip P. Peyser & Co.**
1037 Invest. Bldg. Dist. 3740

*Apartments—Unfurn.* 47

**1420 TUCKERMAN ST. N.W.**
2 rms., din., kit., bath ... $52.50
Heat and Hot Water Furn. Refg.
SHANNON & LUCHS CO.,
1505 H St. N.W. NAtional 2345.

**1401 SHERIDAN ST. N.W.**
NEW BUILDING
1 rm., din., kit., bath, Murphy bed, $45.00. Gas and elec. included.
SHANNON & LUCHS CO.
1505 H St. N.W. NA. 2345.

**THE ROYDON**
1619 R St. N.W.
$47.50 2 rooms, kitchen, foyer and bath. Resident Manager.
**HOME**
640 K St. N.W.
$67.50 Apt. 43, 4 rooms, kitchen and bath. Electric refrigeration. Elevator.
**THE LELAND**
2012 O St. N.W.
$47.50 2 rooms, kitchen and bath. Electric refrigeration.
**AMERICAN SECURITY AND TRUST COMPANY**
15th & Pa. Ave. N.W. NA. 4815

New—Fireproof—Air Conditioned
THE CONGRESSIONAL
**215 B St. N.E.**
*(Overlooking Maryland Avenue)*
1 and 2 rooms, kitchen, dining alcove and bath.
*All Gas and Electricity Included*
**Rents from $48.50**
Open Daily for Inspection
Res. Mgr. or REp. 1538

**THE LINDBERGH**
200 Massachusetts Ave. N. W.
*Near Government Buildings and Downtown Stores*
1 room, dinette, kit. and bath ... $39.00 up
2 rooms, dinette, kit. and bath ... $50.00 up
*Elevators, Switchboard, Service Doors, Frigidaire on House Current.*
**H. G. SMITHY CO.**
811 15th St. N.W. Natl. 5904

**REAL ESTATE MORTGAGE & GUARANTY CORPORATION**
1610 K ST. N.W. NATIONAL 1403

**930 Emerson St. N.W.**
$39.50 2 rooms, kitchen and bath. Electricity included in rent. Res. Mgr., GE. 6996.
**1530 R. I. Ave. N.E.**
$48.50 and $51.50 2 rooms, kitchen, bath and porch. Refrig. on house current. Elevator. Res. Mgr., NOrth 7157.
**4700 Conn. Ave.**
$75.00 and $85.00 1 and 2 bedrooms, living room, kitchen, dinette and bath. Porches with each apt. 24-hour switchboard and elevator service. Garage available. Res. Mgr., Woodley 0845.
**3220 Conn. Ave.**
$62.50 2 rooms, kitchen and bath. Gas and electricity included 24-hour switchboard and elevator service. Res. Mgr. WO. 0764.
**1940 Biltmore St. N.W.**
$95.00 $79.00 1 and 2 bedrooms, living and dining rooms, kitchen, bath, porch and fireplace. Res. Mgr., AD. 9493.
**1614 17th St. N.W.**
$52.50 2 rooms, kitchen, large foyer and bath. Gas and electricity included. Res. Mgr., DE. 3218.

*Occupancy May First*
**THE EVERGLADES**
H Street at 23rd
*Washington's Newest Downtown Fireproof Apartment*
ELECTRICITY (for cooking, lighting and refrigeration) and SWITCHBOARD SERVICE Included in Rent.
**Rents from $52.50**
Exhibit Apartments Furnished by the Palais Royal
**Open Daily, Sunday, 10 a.m. to 8 p.m.**
For Plans and Reservations See Resident Manager

***Your Choice?***
**BLAIR PARK APARTMENTS**
To the right of Georgia Avenue at District Line.
**7819-23 Eastern Avenue**
Select units with large rooms, two exposures, Venetian blinds and parquet floors.
2 rooms, kitchen, dinette and bath.
**$50 up**
Carpeted Halls
Elevator Service
Laundry Facilities
Recreation Room
Res. Mgr., Mrs. Cuppett, Apt. 5, 7823 Eastern Ave. SH. 4962
**BLAIR PARK GARDENS**
**7700 Blair Road**
Large living room, bedroom, kitchen, dinette and bath
and
Two bedrooms, large living room, kitchen, dinette and bath.
**$55.50 & $65.50**
Cross Ventilation
Plenty of Closets
G. E. Refrigerators
Heat, Gas and Electricity Included in Rent.
Res. Mgr., Mrs. Mahan, Apt. 103, 7705 Eastern Ave. SH. 3507
**WEAVER BROS INC REALTORS**
Washington Building DIstrict 8300

**End Your Apartment Hunting Here!**
**2601 Calvert St.**
3 rooms, kitchen, bath, large reception hall ... $90.00
**THE FAIRFAX**
**1200 East Capitol St.**
3 rooms, kitchen and bath ... $42.50
4 rooms, kitchen and bath ... $47.50
**WOODCREST MANOR**
**1521-29 28th St. S.E.**
New Building, Just Completed
2 rooms, kitchen, dinette and bath ... $56.50
3 rooms, kitchen, dinette and bath ... $67.50
All heat, gas and electricity included in rent.
Resident Manager, MRS. DREW LIncoln 6732
**1314 Mass. Ave. N.W.**
(½ Block East of Thomas Circle)
New Downtown Building.
1 room, kitchen and bath ... $52.50
Living room, bedroom, foyer, kitchen, dinette and bath ... $72.50
Gas, electricity and refrigeration included in rent.
Furnished Apts. Now Available.
Res. Mgr., Mrs. Ball, MEt. 3477
**2801 Penna. Ave. S.E.**
2 rooms, kitchen, dinette and bath ... $55.50
Gas and electricity included in rent.
Res. Mgr., MRS. McCABE, AT. 1941-J
**THE NORMANDIE**
**6817 Georgia Avenue**
NEW apt. building with air-cooled halls, roof garden, elevator and secretarial telephone service. Some units with porches.
Large living room, dressing closet, kitchen, dinette and bath ... $47.50
Large living room, bedroom, kitchen, dinette, bath and spacious closets ... $61.50
3 rooms, kitchen, dinette, bath, foyer and porch ... $84.50
Light and Gas Included in Rent.
Res. Mgr., GE. 5909
**3101 Penna. Ave. S.E.**
2 rooms, kitchen, dinette and bath ... $52.50 up
Gas and electricity included in rental
Resident Manager, MRS. MIDDLETON, Lincoln 7490-W.
*We invite you to call this office for other Available Units at Reasonable Rentals*
APARTMENTS OPEN DAILY AND EVENING FOR INSPECTION
Dist. 8300 **WEAVER BROS INC REALTORS** Wash. Bldg.

*Apartments—Unfurn.* 47

**CLOSE GOV'T DEPTS.**
1310 NEW HAMPSHIRE AVENUE. Modern, fireproof building, in downtown location and within walking distance of Government departments. Electric refrigeration. Venetian blinds. Really large rooms. Very attractive apartments.
1 room, kitchen and bath ... $35.00
HENRY J. ROBB, INC.
1024 Vermont Ave. DI. 8141.

**2001 16th ST. N.W.**
3 rooms, kitchen and bath, large closets; 3 exposures, 24-hour elevator and switchboard service. Completely redecorated. $75.
C. A. SNOW
710 8th St. N.W. NA. 1921.

**BEAUTIFUL DUPLEX**
**441 MANOR PL. N.W.**
Three really large rooms, large modern kitchen with plenty of cabinets, tiled bath with shower. Venetian blinds, fenced-in yard. Very reasonable rent for these accommodations.
**$49.50**
Open and Lighted Evenings See Manager in Apt. 2.
*One block east of Georgia Avenue—one block north of Park Road. ½ block from Park View School and ½ block from Soldiers' Home Park.*
**Henry J. Robb, Inc.**
1024 Vermont Ave. Dist. 8141

Several attractive furnished and unfurnished apartments available • 1 to 6 spacious rooms, • LARGE dinettes and kitchenettes, • ample closet space, electric refrigeration, balconies, beautiful lobby, selected clientele.
**THE Cavalier**
3500 FOURTEENTH STREET, N. W.
FRED R. FOSTER, Mgr.

**1702 Summit Place N.W.**
NEAR ROCK CREEK PARK
1½ Blocks West of 16th and Columbia

Freshly, completely decorated apartment with new table-top range and tile bath. Attractive lobby. Elevator.
2 Rooms, Kitchen, Dinette and Bath
**$47.50**
Gas, electricity and refrigeration included in rent
Resident Manager, Ad. 10480

**APARTMENT directory**
**$37.50 & $82.50**
*Electric Refrigeration*
917 18th St. N.W.
2 rooms and bath.
5 rooms, kitchen & bath.
**$40.00 to $45.00**
1009 11th St. N.W.
1 room, kitchen, dinette and bath.
**$37.50 to $52.50**
*Including Refrigeration*
933 L St. N.W.
1 and 2 rooms, kitchen and bath.
**$50.50**
*Electric Refrigeration*
1423 Harvard St. N.W.
4 rooms, kitchen and bath.
**$50.00 to $70.00**
*Electric Refrigeration*
1915 Calvert St. N.W.
3 & 4 rooms, kitchen & bath.
*Electric Refrigeration*
**$57.50** 116 6th Street N.E.
3 rooms, kitchen & bath.
**$60.00**
REGINA
1214 I St. N.W.
5 rooms, kitchen & bath.
**WASHINGTON LOAN-AND-TRUST-COMPANY**
*Real Estate Department*
900 F STREET N.W. NA. 3440

COLORED—Brookland, 2 rooms, kitchen, bath; refrig.; heat and light included. $42.50. Michigan 2362.

**COLORED**
FORT MAHAN GARDENS
4208 Benning Rd. N.E.
New and ultra-modern 2 and 3 room, kitchen and bath with heat, hot-water, gas, electricity, refrigeration and janitor service included in rentals, $48 to $57.
P. J. WALSHE, INC.
1107 Eye St. N.W. NA. 6468.

*Offices—Rent* 50

OFFICE SPACE in attorney's suite; centrally located bldg.; telephone, secretarial service if desired; reas. NA. 6767.

**DENTIST'S OFFICE**
Very desirable corner; Georgia ave. and Sheridan st. nw.; will decorate to suit tenant; reas. KAY REALTY CO., RA. 2200.

*Desk Space—Rent* 51

ATTORNEY ASSOCIATE—Young man or woman to rent desk room in established law office. 511 Bond Bldg. NA. 6225.

*Stores—Rent* 53

STORE suitable for beauty shop, office, dressmaking, tailoring. 1815 Adams Mill rd. nw. (at 18th and Col. rd.). CO. 6868.

*Houses—Furnished* 54

ALEXANDRIA—6 rooms, bath, lavatory, with charming garden; to October; $100 monthly; immediate possession. NA. 0620

BETHESDA — Air conditioned 5-room bungalow; grand piano; May 15 to Oct. 15. WIsc. 6514-J.

CHEVY CHASE, MD.—For summer, 6-rm. house; 1st-floor bedrm. and bath; references. WIsconsin 5027 or WIsc. 3993.

CHEVY CHASE—3356 Runnymede pl. nw.—Nearly new, 6 rms., 2 baths, porch; high, cool loc. June 1-Sept. 15. WO. 7348.

CLEVELAND PARK, 3429 34th St. (summer)—Det. 5 bedrooms, 3 baths, maid's rm. and lavatory, garage, enclosed rear garden; hot water incl. in rent; $115 mo. EM. 3773.

LADY will share attractive bungalow with 2 employed ladies or couple. CH. 0050.

NEARBY VA.—4 bedrooms, 2½ baths, all-electric kitchen, oil heat, 2-car garage; large shaded lawn; excellent transp.; convenient stores, etc.; summer or longer. Falls Church 1996—REpublic 0868.

*Furn. or Unfurn.* 55

WESTMORELAND HILLS—New brick Colonial, 6 rms., 2 baths, recr. rm.; oil heat; attached garage; scr. porch. WI. 7531.

*Houses—Unfurnished* 56

ALEXANDRIA—Small Restored Colonial home; 6 rooms and bath; fireplace; oil burner; $75. C. E. Wortham, ALex. 3317.

ALEX.—Overlooks Potomac, attrac. remod. Colonial home; 9 rms., 2 baths; mod. kit., screened porch; oil heat. Alex. 386-J.

ALEXANDRIA—Charming small colonial home; restored; 6 rms., bath, oil heat; fireplaces, garden. Alex. 0408.

BURLEITH—6 rms., 1½ baths; auto. heat; scr. pches.; conv. sch. $85. WO. 5289.

CHEVY CHASE, D. C.—Six rms., 2 baths, center-hall brick; oil burner; new condition. Ten rms., 2 baths (extra kitchen) (12 rooms 2½ baths). Office also open 7 to 9 p. m. Fulton R. Gordon, 1427 Eye st. nw. DI. 5230.

FOXALL, Adjoining Gov't Park—8 rooms, 2 baths, double rear porches, garage, insulated, gas heat; newly decorated. NAt. 1040.

KILBOURNE PL. N.W., 1813—6-room brick; bath, h.-w. h., refrigerator, garage, new stove; entirely renovated.
WASHINGTON REALTY CO. GE. 8300.

LYON VILLAGE, VA.—New brick, 3 bedrooms, 2 baths, finished attic, recreation room; shaded lot; oil heat. $110 month. LYON, INC., CHestnut 7070.

NORTHWOOD PARK—Corner; detached brick; 2 bedrooms, large living room, fireplace, garage, trees; $65. 308 Edgewood ave., Silver Spring, Md. SH. 4844-W or WIs. 6740.

ONEIDA PL. NW., 412 (in Manor Pk.)—Semi-det., 4 bedrms., 2 baths; gar.; oil heat; redecorated; $85. Owner, CO. 4613.

TAKOMA PARK—Splendid mod. 5-room brick home; $57.50. SH. 3444, SH. 2899.

VA.—5 rms., ba., semidetached; 7 rms., 2 baths. Office also open 7 to 9 p. m. Fulton R. Gordon, 1427 Eye st. Dis. 5230.

WE HAVE A FEW DESIRABLE HOMES for rent, available at once, containing six rooms, bath, built-in garage, hot-water heat, ranging from $52.50 to $65 per month. For inspection, see Mr. Ganzert at 715 Tuckerman street nw., after 1 o'clock p. m.
HENRY J. ROBB, INC.
1024 Vermont Ave. DI. 8141.

$42.50—Forestville, Md.—Attractive 5 rooms, bath; garage. Hillside 0408.

1677 WIS. AVE. NW., 1245 33d st. nw.—Both 6 rms., bath, oil ht. G. I. BORGER, NA. 0350. Keys 1412 33d st. nw.

1812 KENYON ST. N.W.
8 rms., 1½ baths, auto. heat; large yard. MURRAY CO. NAtional 7772.

CHEVY CHASE HOUSES.
Several 6-rm., 2-bath houses; oil heat; $85 up. DIXIE REALTY CO., NA. 8880.

BETHESDA, MD.
4 to 6 Room Homes, $55 Up.
NEWBOLD DEVELOPMENT CO.
WI. 5286. 7611 Wis. Ave. Eves., WI. 5344-W

$50 Arlington; 6 rms., 3 porches, lovely grounds; 10 min. D. C. CH. 8637.

$60 PETWORTH, 6 rooms, bath, brick; auto. heat; pchs.; gar.; 1 block school and carline. KAY REALTY CO., RA. 2200.

**CHEVY CHASE, D. C.**
3424 Legation St. N.W.
(Just West of Conn. Ave.)
$80 Semi-detached, 7 lovely rooms (4 bedrooms), bath. Newly redecorated throughout; beautiful grounds.
NATIONAL MORTG. & INV. CORP.
1312 N. Y. Ave. NA. 5833.

**5516 30th ST. N.W.—$100**
6-room detached brick (3 lovely bedrooms), 2 baths, large living room with fireplace and lavatory on first floor. Oil heat, garage. Newly redecorated. Maid's room and lavatory in basement. Eves., WO. 3226.
BRADLEY, BEALL, HOWARD, INC.
Southern Building. NA. 0271.

**BURLEITH,**
RESTRICTED COMMUNITY, NEAR SCHOOLS, CHURCHES, TRANSPORTATION.
Several modern homes now available; 6 rooms and bath, some with porches, garage, refrigeration; $70. See Mrs. McKone, 3722 T st. nw.
SHANNON & LUCHS CO.
1505 H St. N.W. NA. 2345.

**POPULAR N.W. SECTION**
4629 43D PL. N.W.
Spanish-style home in fine residential section. 6 rooms (3 bedrooms), fireplace in living room, modern kitchen, new stove, gas refrigerator, tile bath with shower; basement; garage; oil heat. 3 blocks to buses, parochial and public schools. Inquire at premises.
MT. VERNON CORPORATION.
2d Floor, Machinists Bldg. NA. 5536.

**1528 22nd ST. N.W.**
10 rooms, 2 baths, built-in garage; h.-w. h. ... $100
AMERICAN SECURITY & TRUST CO.
15th and Pa. Ave. NA. 4815.

**WESLEY HEIGHTS—**
3039 44th Street, N.W.
Attractive home containing seven rooms and bath with shower; lavatory on first floor; maid's room; auto. furnace; large porch; 2-car garage; ample shade. Inspection by appointment ... $135
American Security & Trust Co. NA. 4815.

*Suburban, Rent or Sale* 57A

COLONIAL BRICK MANOR HOUSE.
Immediately available. Partly furnished, 10 rooms, 3½ baths; fully modernized, very comfortable; extensive views; large shade trees, lawn garden, barn with stabling for horses and two cars.
A PLACE OF RARE CHARM.
Reasonable in price. Call Mr. Farquhar, BOSS & PHELPS, NA. 9300 or AD. 0303.

*Suburban—Rent* 58

ALEXANDRIA, VA.—Newly dec. 5-room bung.; gar.; conv. transp., stores, schools. $45. Falls Church 1522.

BELTSVILLE, MD.—4 rooms, bath a.m.i.; heat furnished. Berwyn 2-F-13.

MODERN, partly furn. 9-room home overlooking Potomac; on Mt. Vernon highway; 20 minutes D. C.; fine grounds; screened porches; oil heat and superb view; ideal location; also 5-room modern home, same loc.; June 1. ALex. 763-W-3.

ALEXANDRIA—Modern det. apts.; bungalows and houses; 5-6 rms., bath; private screened porches; gar.; $40 to $55; near stores, schools, churches; 18 min. Wash.; 10c bus. Raymond, TE. 3190. Closed Sun.

NEARBY VA.—Estate 5 acres, tennis court, 10-room house, partly furnished, 1½ baths, h.-w. h., $90; also 5 rm. bath, cottage, h.-w. h., $35. Ballston—8 rooms and bath, large lot, oil heat, $55. J. W. BAKER & CO. Clarendon. CH. 0070.

NEW colonial, 3 baths, 4 bedrooms; exclusive wooded section; 10 min. Navy Bldg. CH. 0250.

5-rm. bungalow, h.-w. h., coal burner ... $70
5-rm. bungalow, h.-w. h., oil heat ... $75
LYON, INC. CH. 7070.

—58—WEDNESDAY—CORRECTION ...
$42.50 Forestville, Md.—Attractive 5 rms., bath; garage. Hillside 1100.

*Suburban Apartments* 58A

ALEXANDRIA—Cool, cozy outside corner apts., 2 and 3 rms., kitchenette, bath, $38 to $46; spacious lawns, trees, shrubs and flowers; near stores, schools, churches; 18 minutes to Wash.; 10c bus. RAYMOND, TE. 3190. Closed Sundays.

MOD. APT. BLDG.—ARLINGTON—$54.50. Living rm., bedrm., tile bath, kit.-din., porch, ample closets; refrig., locker, laundry; 10c bus; parking lot. McClaine, 2100 Wilson blvd. CH. 3300; evenings, 3301.

$35 Takoma Park—Furn., 2 rms., kit., bath. 425 Flower ave. SH. 2899.

**4-ROOM APT.**
**IN NEARBY VIRGINIA**
Brand-new house; 2 bedrooms, beautifully decorated; 2nd floor; private entrance; $52.50, including heat, light, gas and water.
**JAMES M. DOYLE**
5015 N. Washington Blvd. CH. 1074.

*Wanted-to-Rent* 62

IF you have houses or apts. in any section of the city for colored; we will rent them immediately. WESTERN REAL ESTATE CO., 2001 11th st. nw.

*Real Estate Loans* 62A

MONEY ON SECOND TRUST.
We will buy second-trust notes, D. C., nearby Md. or Va. Reasonable rates.
NATIONAL MORTGAGE & INV. CORP.
1312 New York Ave. N.W. NA. 5833.

LOANS TO D. C., MD., VA. HOME-OWNERS
Also indorsed, co-maker and collateral loans. Low rates; easy terms. No delay.
SECURITY FINANCE CORPORATION.
838 Investment Bldg. DI. 8672.

*Sale Investment Property* 65

BEST AVAIL. APT. SITE, ARLINGTON. 19,000 sq. ft., corner Wilson blvd., overlooking city. CH. 3300. Eves., 3301.

$7,000—Twelve-room, two-bath brick residence, downtown northwest area. Leased at $75 per month, to one tenant. An excellent investment.
SHANNON & LUCHS CO.
1505 H St. N.W. NO. 2345.

EXCELLENT INVESTMENT.
$1850 Del. Ave. S.E.; 5-rm. frame. Excellent condition.
$4750 8th N.E., nr. G St.; semi-det. brick; 6 rms., bath, etc. Excel condition.
* Call Us for Additional Bargains.
Leo M. Bernstein & Co. ME. 5400

*Sale Houses* 66

BRIGHTWOOD — Detached 4-bedroom home, 43x110; 2-car garage; oil heat; sacrifice $7,000; $500 down.
GROSSMAN & CO. Dis. 0055.

*Sale Houses* 66

BUNGALOWS are always in demand, don't wait until tomorrow to see it; shrubbery and shade, is especially attractive. Within the shadows of St. Ann's Church; handy to schools, transportation, etc. This substantially built older home with 3 bedrooms, living room 13x21, real fireplace, oil heat and garage. On a lot 63 ft. front. Can be bought for the remarkable price of $8,950.
A. D. CRUMBAUGH, Realtor,
4908 Wisc. Ave. WO. 1-3-6-4.

CHEVY CHASE, D. C.—Attractive 6-room bungalow, 6128 Utah ave. Priced low, terms to suit. Phone OWNER. WO. 3826.

CHEVY CHASE, MD.—Near Country Club, 7-room center hall Colonial; first-floor lavatory, sunny breakfast room; lot, 60x130; large oak trees. Priced low. Call owner. WI. 5069.

CLEVELAND PARK—3406 Quebec st. 4 bedrooms, 3 porches; gar.; newly dec.; conv. schools; $8,500; owner. EM. 0359.

E. COL. HTS.—$5,950 up; $350 cash, up; $45 mo. up, 6-r., up; a. m. i. Md.—5-r., 2-A. $1,950; $50 cash, $20 mo. N. E. RYON CO., 1216 N. Y. ave.

JEFFERSON ST. NW., 1348—Det.; 7 rms., 1½ bths, recreation rm.; 2-car garage; awnings. Submit offer. By OWNER.

MASS. AVE. (west of Wis.)—Original price $18,500; sacrifice $11,500; best bargain in this section; 7 rooms, 2½ baths, servant's quarters and complete bath in basement; new-house condition. Call FRANK J. VOLKMAN, AD. 4746.

MODERN house on a ridge high enough to give a view of the Blue Ridge Mountains; over 8 acres of land, partly wooded, barn, chicken house, tenant house. The main house has 7 rooms and bath, 2 bedrooms and bath being on the 1st floor; hot-water heat, fireplace, electricity, Philgas for cooking. Property is near bus line and school and about 3 miles beyond Falls Church. Price, $10,000. Ask for Col. Jones.
LOUIS P. SHOEMAKER.
1719 K St. N.W. NA. 1166.

SILVER SPRING—Fine residential section; detached brick, 3 bedrooms, 2 baths (bedroom and bath first floor); $7,990; small down payment. WM. E. RICHARDSON, 9599 Franklin st. SH. 6473.

WHY RENT? Let us build your home, $25 per month up. See us today. We help finance. WM. M. KITCHIN & CO., NA. 8850; evenings, RAndolph 2635.

WOODRIDGE—Bungalow; 5 rooms, recreation room; good condition; large lot; oil heat; easy terms; $6,450. NA. 3524.

$5,990—FHA approved; 2 delightful bedrooms, bath, living room with fireplace, dining room, modern kitchen, full basement; air conditioned; lot 55x145; just being completed. Must be seen to be appreciated. Roberts E. Latimer, GE. 1270.

NORTHEAST—$250 CASH.
Det., 6-rm. frame, h.-w. h., large lot; splendid, convenient, residential section. McCLAINE. CH. 3300; Eve., CH. 3301.

OLD CLEVELAND PARK—$14,950.
9 rms., 3 baths, sleeping porch, 3 fireplaces; OIL HEAT; SPACIOUS LIV. RM.; ample closets, large attic, porches; SUPER-CONSTRUCTION; all exterior wall insulated; 2-car garage; lot 70x220; BIG TREES, SWIMMING POOL, high elevation; conv. stores, schools, bus. WO. 0979 or CH. 3300.

OPEN TODAY, 2-6.
522 Somerset pl. nw.—Charming semi-det. brick; 6 rms., tile bath; h.-w. h.; gar.; newly recond. A real home value for only $5,750 on terms.
LEO M. BERNSTEIN & CO. ME. 5400.

**$11,750,**
**4 Bedrooms—2 Baths,**
**Chevy Chase, D. C.**
A lovely, substantial family home, situated one square west of Conn. ave., quiet, shaded street. There are 8 bright, well-proportioned rooms, 4 bedrooms and 2 tile baths on the 2nd floor, finished room, bath and storage space above. Living room approximately 22'x15' with Colonial fireplace. Huge screened-in living porch enjoying complete privacy. Entire property is in excellent condition; rock wool insulation is provided and it is heated by OIL. Garage. THOS. J. FISHER & CO., INC., DI. 6830.

**WOODLEY PARK**
Near Wardman Park Hotel. Very attractive brick home, containing 8 rooms, 2 baths (5 bedrooms), oil heat, electric refrigeration. 2-car brick garage; 1 block from Chevy Chase bus line. Close to Rock Creek Park. Price, $10,600.
**L. T. GRAVATTE**
729 15th St. N.W. Realtor. NA. 0753.

**$10,250**
NEAR CATHEDRAL.
If you are looking for a real buy in one of the best residential sections of the city don't miss this. Completely redecorated with beautiful new lighting fixtures, this big semi-detached brick home contains living room with fireplace, first floor den, 3 bedrooms, glass inclosed sleeping porch; new oil burner, garage; lovely lot, 140 ft. deep.
Frank S. Phillips, DI. 1411
Calls Received Until 9 P. M.

$6,250 New brick, 8 rms., bath, painted walls, casement windows, beautiful kitchen, automatic heat, high elevation. 1710 Fort Davis st. se. NA. 3524.

**614 14th St. N.E.**
8 rooms and bath, $6,450.00; $250 cash, balance like rent. Owner, DI. 2724. Evenings, WO. 0432.

3-BEDROOM HOMES,
$6,450.
Never before have homes of this size and quality been offered in this close-in location at such low price. 6 large rooms, tile bath and shower, automatic heat, concrete covered porch, full basement with lavatory, stippled walls; on deep lot. Call BEITZELL, DI. 3100.

**VICINITY FIRST AND WEBSTER STS. N.W.**
New 6-room and bath home, air conditioned, automatic heat, modern kitchen, large yard; $500 cash, balance like rent. Price, $6,450. DI. 2724. Evenings, WO. 0432.

$8,750—NEAR SHEPHERD PARK—These Colonial detached brick homes contain 6 large rooms, 2 baths, recreation room, 2 real wood-burning fireplaces, de luxe kitchen; beautiful lot; this value is by far the best offered in this desirable location. Call BEITZELL, DI. 3100.

**WHITE BUNGALOW**
Here's that low-nestling, charming, little bungalow that you've had in mind for ever so long. Well, here's your chance, but you'd better act right now. It's a peach. Just off Western avenue, west of Wisconsin, in a community of new homes. Brick construction with the delight of AIR-CONDITIONING and oil heat; 2 master bedrooms, big living room, cozy dining room and a sparkling, up-to-the-minute kitchen and tile bath. Upstairs there's room for storage, playroom or even extra sleeping quarters. $500 cash. Just what you wanted. ME. 1143. J. WESLEY BUCHANAN.

**MAKE OFFER**
Spring Rd. N.W., near 14th St.—6-room brick, in splendid condition, newly decorated. All large rooms, 2 rear porches (one inclosed that can be used for 4th bedroom). Deep lot. Leaving town, will sell far below original cost. Call owner TAylor 9766 after 5 p. m.

**NEAR TECH HIGH**
**$5,250**
A fine row brick home containing 6 large rooms, bath, gas heat, 2 screened rear porches, 2 kitchens, perfectly suited for 2 families. First floor now rented for $35,000 to tenant who desires to remain. See Mr. Boucher for terms.
**R. A. HUMPHRIES**
808 North Capitol St. Realtor. NA. 6731.

**NEAR MONASTERY**
SAVE MORE THAN $2,000
Nearly new brick Colonial home, situated on beautifully landscaped lot, high elevation, convenient to schools, stores and transportation. This spacious home has 6 lovely, large rooms, 2 full baths, automatic heat, built-in garage, recreation room and attic. Will be sold at real SACRIFICE. Call Mr. Coates, BEITZEL, DI. 3100.

**JUST ONE MORE**
**$350 CASH**
ONE PAYMENT PLAN
INCLUDES TAXES & INSURANCE
Six large rooms, bath, recreation room, concrete front porch; h.-w. h. (fluid heat oil burner); concealed radiation, furred walls, insulated, screened and weatherstripped.
**1440 18th ST. S.E.**
Open 1 to 9 Daily. Lincoln 3098
*Drive out Pa. Ave. S.E., over new bridge to Minnesota Ave., right to 19th St., right on 19th St. to P St., left to homes*
**DETACHED BRICK HOMES**
**$8,450**
***Small Cash Payment***
**BALANCE $62.50 MONTH**
INCLUDES TAXES & INSURANCE
Six rooms, bath, h.-w. h., FLUID HEAT oil burner, concealed radiation, furred walls; insulated, screened, weatherstripped; slate roofs, copper gutters and downspouts. Large lots.
**1600 Michigan Ave. N.W.,**
(Near Catholic University)
Open 1 to 9 Daily. HO. 8407
**STEUART BROTHERS, INC.**

*Sale Houses* 66

**$4,250—BUNGALOW,**
SOUTHEAST.
Corner, containing five large rooms and tile bath, modern kitchen, cellar, hot-water heat, garage. A real buy that can be sold on very easy terms.
**JOHN F. DONOHOE & SONS,**
314 Penna. Ave. S.E.

COLORED (near First and Florida ave. nw.)—6 rooms, 2 baths; 2-car garage; breakfast porch; $6,500; terms. DE. 1160.

COLORED (near First and Florida ave. n.w.)—6 rooms, 2 baths; 2-car garage; breakfast porch; $6,500; terms. DE. 1160.

*Sale Lots* 69

BEAUTIFUL homesites, ⅓ to ½ acre lots at 3 cents per square foot. In a restricted subdivision. Terms, $50 down and $20 per mo. Roberts E. Latimer, GE. 1270.

BEAUTIFUL wooded lot, about 2 acres, nr. Kenwood. 10c per sq. ft.
OTHER lots in vicinity of Bethesda, $500 to $2,500 each.
LOTS in Country Club Park at $600 each.
THE MUNGER-HOLLINGSWORTH CO.
Bethesda Bank Bldg. WI. 4669.

BUILDERS, liberal subordination; choice building sites, nearby Virginia. OWNER, phone NAtional 3515.

WOODLAND PARK, nr. Mt. Vernon—½ to 2-acre lots; all wooded; deep water; fishing, boating, elec., tel., hard rd., nature lover's paradise, $25 min. city; price $300 up; $25 down, $10 month; discount for cash. Call MR. GIBBS, Alex. 0914.

*Suburban for Sale* 70

ARLINGTON—Modern 2-bedroom bungalow, restricted section; basement, garage, fenced yard, city water; schools, buses; low mo. payments. OWNER, OX. 2641-W.

ARLINGTON—A definite bargain. 5-rm. bungalow; fireplace, sleeping porch; also large screened porch, full basement; h.-w. h.; attached garage; wooded lot. Near school; 10c bus. $4,950; easy terms. CRAIN, 4399 Lee Hwy. CH. 3250-OX. 2191.

ARL., VA.—6-rm. studio bungalow, paneled liv. rm. and study, 2 bedrms., full basement; oil heat. Large lot. Open, 1915 N Roosevelt st. $6,950. The LUTTRELL AGENCY. Phone Falls Ch. 2068.

ARLINGTON, VA.—GOOD INVESTMENT. New 5-rm., 2-story brick, with sun room on first floor. In beautiful Waverly Hills. Already leased for more than enough to pay for monthly payments. Can be bought with small cash if necessary. CH. 3300 or CH. 5517.

CLARENDON—Must be sold to settle estate. Near monument; 2-story frame, 7 rooms, 2 baths, h.-w. h.; garage, barn, shade trees. Bargain, $5,000. Easy terms. J. A. BAKER & CO., Clarendon. CH. 0070.

KENSINGTON, Md., 11 Balto. st.—Lovely 4 bdr. home in best sect. Priced low, terms. Kensington Realty Co. Call Kens. 132.

NEARBY MD.—1 acre; 4 bedrms., bath, sun porch, conservatory, gar.; steam ht., city water, elec.; clear. Owner, Berwyn 96.

NEARBY MD.—ADJACENT ROCKVILLE. Frame bungalow, 3 bedrooms, bath, h.-w. h.; about ¾ acre; chicken house. Conveniently located. $4,250. Terms.
Modern 2-bedroom bungalow, insulated. About ¾ acre. Chicken house, brooder house. $5,500.
SIDNEY THOMPSON.
24 E. Montgomery Ave., Rockville, Md. Phone Rock. 168. Res. 18-J or Poolesville 4.

SILVER SPRING, MD.—Modern, practically new bungalow; glassed-in den, fireplace; attached garage; automatic heat; large lot; fine selection; $4,750; $300 cash, $40 mo. FRANKLIN REALTY CO., SH. 5430.

SILVER SPRING (fine section)—New 5-rm. Cape Cod. Center hall plan; large living room with fireplace; automatic heat; ½ block bus. Terms arranged. WM. E. RICHARDSON, 9599 Franklin st., Silver Spring, Md. SH. 6473.

TAKOMA PARK, MD.—Priced for quick sale, owner transferred; 8 rooms, h.-w. h.; garage; 12 fruit trees. SH. 6571-J.

TAKOMA PARK, MD.—By owner; 8 rooms, 2 baths; good section. Lot 75x240. Shade trees. Arranged for 2 apts. Oil burner; $7,250. SH. 1578.

$3,250—New 4-room bungalow with elec.; 4 rooms and bathroom and large attic, soundly constructed and on nearly an acre of land well suited for garden and poultry. Garage. 9 miles from Washington. Clear of debt. $300 down, $30 per mo. See MASON HIRST, Annandale, Va., at the end of Columbia pike. Phone Alexandria 869-J-1. Closed Sundays.

**REDUCED**
NO. 7 MOORE AVE.
ONLY $5,395—$250 CASH, $45 MO.
Completely reconditioned bungalow. 6 rooms (3 bedrooms), fully tiled bath with shower; modern equipment; complete basement; attached garage. Oil heat. Large corner lot 80x110. On paved street. 3 blocks to buses and schools.
$45 MONTHLY PAYMENT INCLUDES TAXES. NO RENEWALS.
MT. VERNON MORTGAGE CORP.
2d Floor Machinists Bldg. NA. 5536.

*Suburban for Sale* 70

**NEW BUNGALOWS**
Large wooded lots, about ¼ acre; oil heat, brick fireplaces, built-in garages. Taken over under mortgage. Nearby Md. Now $5,150 to $5,550; $300 cash.
JOHN U. GARDINER, Atty.,
Woodward Bldg. DI. 6087

**$200 DOWN**
Brick bungalow, 1½ blocks from new Lee Blvd. 10c fare. Close to schools. $35 per mo. House lived in 2 years; all redecorated, new-house condition.
**JAMES M. DOYLE**
5015 N. Washington Blvd. CH. 1074.

**715 21st ST., ARLINGTON**
A new 5-room Cape Cod, designed with very large rooms.
**Built for the Particular Person**
Inspection Invited.
**J. LEE PRICE**
2303 S. Arlington Ridge Rd. IVY 1272.

*Estates for Sale* 71

**HISTORICAL COLONIAL ESTATE**
**700 Acres**
**Offered at the Right Price**
★
Located 38 miles from Washington, between Washington and Frederick. The estate abuts for one-half mile on the Monocacy River and lies in the shadow of Sugar Loaf Mountain. Valuable stone quarry and timber located on the property. Attractive boxwood entrance with magnificent view from the house.
**SIDNEY THOMPSON**
Real Estate Broker
24 E. Montgomery Ave., Rockville, Md. Tel. Office: Rockville 168—Res., Poolesville 4.

*Sale Acreage* 72

300 ACRES—Ripe for building, adjoining built-up subdivision, having water and sewer; 8 miles from the Capitol; $1500 per acre; $20,000 down. W. POWERS, HIllside 0561—Hillside 0572.

32 ACRES fronting on State road, 14 mi. from D. C. line. $2,300. Terms.
THE MARYLAND REALTY,
915 10th St. N.W. NA. 8025.

*Sale—Farms, Land* 73

OLD VIRGINIA HOME—8 rooms and bath, modern conveniences, 3 miles from University and Charlottesville; 9 acres fertile land; 3 large chicken houses. Priced low. Call owner, ALexandria 0679.

**DAIRY FARM—$6,800**
112 acres, about 20 miles from D. C., in upper Montgomery Co.; 8-room house, barn, chicken house, other outbuildings; 14 cows, 3 horses, farm, dairy equipment. An opportunity that will not last.
SIDNEY THOMPSON.
24 E. Montgomery Ave., Rockville, Md. Phone Rock. 168. Res. 18-J or Poolesville 4.

**29 ACRES—$6,000**
All clear; 8-room house in good condition; electricity, new concrete block barn, 36x40. Convenient to stores, school and churches. Suitable for raising chickens. Terms. 32 miles from Washington.
SIDNEY THOMPSON.
24 E. Montgomery Ave., Rockville, Md. Phone Rock. 168. Res. 18-J or Poolesville 4.

*Sale—Shores, Waterfront* 74

COBB ISLAND—FOR SALE BY OWNER—Beautiful wooded waterfront lots; fine boating and fishing. HO. 9766.

$250 DOWN. 98 acres waterfront, level farm land, 45 miles D. C. $2,500. LI. 5441. Eve., LI. 7075-J.

**D. G. S. GROCERY**
$800 per week business; priced to sell. $1,500 cash; balance, terms.
GEORGE ROGERS
604 F St. N.W. NA. 8127.

*Sale—Out-of-Town* 75

—VIRGINIA—
FOR SALE—"Smithsonia," large colonial brick home and garden, centrally located, in Fredericksburg, Va. Apply Mrs. T. F. Cocke, 1302 Washington Ave., Fredericksburg, Va.

Continued on Following Page.

Continued From Preceding Page

## Real Estate Wanted 76

WILL PURCHASE for cash, brick houses, any condition, any section. MR. SOLDANO, 1001 N. Y. ave. nw. NA. 1148.

## Business Opportunities 77

A ROOMING HOUSE—14 rms., 3 baths; oil heat; $65 rent; near new center market, $1,000; terms. Edwin L. Ellis, 1010 Vermont ave., Rm. 217. NA. 3384.

CHINESE-AMERICAN restaurant, excellent downtown loc. Well equipped. Real bargain. 1225 N. Y. ave. nw., Room 24.

RESTAURANT—The nicest small restaurant we know. Equipment cost over $4,000; decorations and plumbing about $1,500; doing $60-$75 daily. A nice place for nice people; $3,500. Terms. R. M. DE SHAZO, 1123 14th nw. NA. 5520.

ROOMING HOUSE—Near G. W. U. 12 rms. (running water in 5). Rent, $75. Income about $160 mo. Price, $500, $200 down, balance small mo. payments. R. M. De SHAZO, 1123 14th N.W. NA. 5520.

TO BUY OR SELL business of any type, be sure to see us. Organized to give you reliable and expedient service. Financing service available to clients with limited capital. See Mr. Martin. VINCENT DI GIROLAMO, BROKER. Lobby, Woodward Bldg. RE. 2750.

ROOM AND GUEST HOUSES
13 rooms, 3 baths—R st.
15 rooms, 4 baths—P st.
33 rooms, 12 baths—16th st.
50 rooms, 17 baths—Conn. ave.
56 rooms, 13 baths—Downtown.
GEORGE ROGERS.
804 F St. N.W. NA. 8137.

## Wanted Business Opps. 77A

PRINT SHOP—Small. Low terms. 2 presses, D. C. vic. Box 389, Washington Post.

## Dogs, Cats, Pets 79

IRISH SETTERS, choice puppies from Dual Champ. bloodlines. Reg. A.K.C. Mrs. Cox, Forest Glen, Md. SH. 4991-W.

IRISH SETTERS—Purebred; 8 weeks old. 4403 Ord st. ne. AT. 5188.

SCOTTIE PUPS, male and female for sale, 8 weeks old. Registered. EM. 1232.

## Horses—Livestock 81

HORSES, work or riding; mules, ponies; dbl. or sgl. harness; manure, load or bu. 738 12th se., rear. LI. 10047, Mr. Driscoll.

HORSES—Boarded schooled, exer., $20 mo. Wooded bridle path. Loc. at local Country Club vic., Wash. Rkv. 348.

THOROUGHBRED HORSE, quiet, 16.3 hands high; excellent jumper, win in any horse show; $165. Falls Ch. 804-W-11.

WORK, riding horses; mules, goats; implements, wagon harness. F. Ch. 861-J-3.

3 GOOD RIDING HORSES, 10 mares and work horses. To be sold as rep. or money refunded. AT. 2731; 110 M st. se.

## Sale Miscellaneous 83

*DEALERS' ADS under this heading contain a firm name or a business address, or state the word "Dealer." Other ads are presumed to be from private individuals. Readers who find dealers masquerading in this column as private individuals are urged to report the matter to The Washington Post.*

ADDING MACHINE—Burroughs, in fine condition; complete on stand; $18.75 takes it. UNITED, 813 14th st. RE. 1177.

ANTIQUES—Mahogany shipmaster's desk with disappearing pigeon holes; also Sheraton secretary desk and several mahogany chests of drawers. Murray Galleries, 1724 20th st. nw. DU. 1211.

ANTIQUE SOFA—Victorian style; solid walnut; newly upholstered in red antique velvet; perf. cond.; over 100 yr. SH. 1670.

AVAIL. June 15—Upright piano, suitable beginner; $25. EM. 3940.

BATH TUBS, radiators, plumbing supplies, pipes and fittings and gas ranges. Brenner, 2051 Georgia ave. MI. 9328.

BEAUTIFUL, modern Swedish bedrm., only 1 month old; cost $160, sac. $89. Leaving city. Compl. living rm., or sell both. 1717 19th nw., Apt. 42. HO. 7364.

BEDROOM SUITE—Full size bed; kneehole vanity and mirror and chest of drawers, Heywood-Wakefield streamlined modern in the new champagne finish. Only $95. George's, 8543 Georgia ave. SH. 5633.

BEDRM. SUITE, 7-pc. wal., $75, incl. coil spring, innerspring matt.; Colonial chest of drawers, $25; Steinway piano, mah. baby grand, $325; sac.; lounge chairs, $10. Lorseo Studios, 3520 Conn., Apt. 22.

CORNET—Conn; gold plated; almost new; good bargain. COlumbio 0032.

DINING RM. SUITE—8-pc. fumed oak; leather seat chairs; $25. WAr. 1320.

ENGLISH custom tailoring by Louis Brown, 812 14th st. nw. Branch of Service Custom Tailors, Ltd., Leeds, England.

GAS RANGES—Factory rebuilt. $14.50 (new from $17). J. S. LE FEVRE, DISTRIBUTOR, 2007 K st. nw. REp. 0017.

LIVING ROOM SUITE, 3-pc., with slip covers; orig. $225. Sac. price, $30. AT. 0407-W.

MUSICAL INSTRUMENTS—At lowest prices. Rebuilt guitars as low as $1.95. Free lessons incl. with all NEW instruments sold this week. T. O. Morarre Music Service, 805 Kennedy st. nw. GE. 6511. Open eves. No parking trouble.

**Piano Shop, 1015 7th St.**

**WASHER BARGAINS**

**Maytag $44** New discontinued models, full size and complete with filler pump hose.

**ABC $37** White, full size machines with filler pump hose. 1938-1939 models.

**THOR $33** Good sturdy washers with all the usual features. Last year's models.

10 DAYS' TRIAL
Call REpublic 1590
OPEN EVENINGS
The PIANO SHOP
1015 7th St. N. W.

## Sale Miscellaneous 83

OFFICE FURNITURE—Used Government surplus. Desks, chairs, files, tables, etc. Low price. H. Baum & Son, 616 E st. nw.

OIL BURNERS—Compl. installed, $159.50. No cash payments; terms as low as $5 per month. FRanklin 2640.

OIL PUMP and drum, perfect condition, $10. Enter communication, phone sets, 2-way complete brand new to close out, $13.50. Likens, 924 5th st. nw.

PAWN TICKET—Lady's solitaire platinum diamond; 1½ carats, perfect. Cost $700; pawned for $200; sacrifice ticket $50. Box 387, Washington Post.

PAWN TICKET—Lady's solitaire platinum diamond ring; cost $450; pledged $125; sacrifice ticket $35. Box 388, Washington Post.

PIANO—Upright, mah. bench, book, sheet music. Any reas. cash offer accept. 1712 N st. nw.

PIANOS—Used upright pianos, ideal for practice or that summer cottage; $10, $15 and up. REpublic 1590. The Piano Shop, 1015 7th st. nw. OPEN EVES.

PIANOS—If you have an old upright, grand or player you're not using why not let us call for it? We will give you a credit good now or in the future on any piano, radio or musical instrument in our store. NAt. 4730. Kitt's, 1330 G st.

PIANOS—We have several slightly used and one-of-a-kind spinets that we are closing out at reduced prices. Such makes as Wurlitzer, Fischer, Mathushek, Jesse-French, Lenox, Krell, Estey, etc. Prices from $145 up. Very easy terms. NAt. 4730. Kitt's, 1330 G st.

PIANOS FOR RENT—New full keyboard spinets and small uprights only $5 monthly. Private lessons included at small additional cost. Money paid as rental applies on purchase price if you decide to buy later. NAt. 4730. Kitt's, 1330 G st.

PIPE-threading—Robbin's Gamwell machine; cost over $400; sac. TE. 4319.

REFRIGERATORS, new and rebuilt; guaranteed. 3613 Georgia ave. Ph. GE. 2111.

REFRIGERATORS—Special sale; reconditioned, all sizes and makes; guar.; easy terms; $29.50 up. Consolidated Refrigeration Service, 1310 14th st. nw. DU. 6150.

SEWING MACHINES—Very good buys; port., $15 up; con. elec., $20 up; treadles, $5 up. All guar. Singer portable, $29.50; Singer console, $49.50, with 5-yr. guar., including sewing instructions. Other good buys. Terms. Repairing. Open evenings till 9. 917 F st. nw. RE. 1900.

SEWING machines recond., $7.50 up; new machs, 10c day; repairs; free ests. Singer Sewing Mach. Co., 611 12th nw. NA. 1118.

SPECIAL—New toilet bowl and tank, comp. with white seat, $12.50. J. BRENNER & SON, distributors of Humphreys-Mirard Enamelware, 2525 M st. nw. RE. 2042.

TYPEWRITERS — Remington standard, $22.50; rentals, $3 mo.; Wales adding machine, $20. Central Type, 923 G st.

TYPEWRITERS—All makes, portables, standards; many bargains; quick repairing. Typewriter Headquarters, 718 14th st. (Bond Bldg.) REp. 2828, Br. 7.

TYPEWRITERS—Special sale; renting, repair. Open eves. A. B. C. Typewriter Exch., 1355 Randolph nw. GE. 5900.

## Miscellaneous Wanted 84

CASH for good furniture, antiques or merchandise; any amount. Call Mr. Lewis, NA. 2620.

Cash Paid for Used Refrigerators. GEorgia 2111.

GOLD OR PLATINUM JEWELRY AND SILVERWARE AND GOLD TEETH, ANY CONDITION. WE PAY CASH. A KAHN, INC., 48 YEARS AT 935 F ST.

HIGHEST PRICES PAID FOR MEN'S USED CLOTHING. HAROLD'S, 1126 SEVENTH ST. N.W. ME. 6229.

JUNK and furniture wanted; highest cash prices paid. Call before disposing. WASH. RAG & BAG CO., 215 L st. sw. DI. 8008.

NEWSPAPERS wanted at once; 40c 100 cwt. Books and magazine, 50c 100 cwt. Delivered. WASH. RAG & BAG CO., 215 L ST. S.W. DI. 8008.

SEWING MACHINES—We buy all types. Repairing, parts. Vacuum cleaners repaired. 917 F nw. RE. 1900. Open 'til 9.

## Boats—Sale or Hire 86

HOOPER-ISLAND, 40 by 7½. Ford motor, $375 or best offer for quick sale. SH. 1578.

## Automobile Loans 88A

GET $10 to $500 on ANY 1934-40 CAR. STATE FINANCE CO. 10th and H Sts. N.W. RE. 0246.

$25-$800 CASH on your car in 15 minutes. Automobile Commercial Corp., 14th and Q nw., 15th and H ne., 3068 M st. nw.

$25 TO $500 on 1934 to 1939 cars. No endorsers; no co-signers. Penn Finance Co., Inc., 2123 14th st. nw. HO. 8880.

AUTO LOANS $15 TO $500. GREAT EASTERN FINANCE CORP. 1376 Park Rd. Free Parking. AD. 2100.

AUTO LOANS $25 TO $1,000. First and Second Mortgages. AUTO MONEY, 13th & K N.W. NA. 2927.

AUTO LOANS $25 TO $1,000. First and Second Mortgages. AUTO MONEY, 13th & K N.W. NA. 2927

## Wanted Automobiles 89

CASH at once for your car. Steger Motor Co., 645 Md. Ave. N.E. LIncoln 0178.

Don't Sell Until You See Us. Whether car is paid for or not. Barnes Motors, 1220 14th St.

## Trucks for Sale 97A

FORD '32—4 cyl. ½ ton, $79. Chevrolet '36, 1½ ton, duals, $195. 955 Fla. ave. nw.

**CHEVROLET $389** 1938 ½-ton Pickup Delivery, all-steel body, in good condition. An asset to any business. Don't miss it. Liberal terms. FRANK SMALL, Jr. 1553 Pa. Ave. S. E. Lincoln 2077.

**Wanted** Will accept late model pickup or light panel delivery in trade on any of our finer used cars. Town & Country Motors, Inc. Mercury "8"—Lincoln-Zephyr Dealers and Distributors. Used Car Showroom, 1707 14th N.W.

**USED TRUCKS**

| | | |
|---|---|---|
| '38 | Dodge, Model RK61, 3-ton Tractor; sleeper cab | $750 |
| '34 | Ford 1½-ton, Cab & Chassis; Booster Brakes | $110 |
| '37 | Ford ½-ton Panel | $285 |
| '37 | Dodge ½-ton Panel | $285 |
| '36 | Chevrolet 1½-ton Panel | $225 |
| '39 | Ford 1½-ton, 15-ft. Stake 95-h.p., 10 wheels | $625 |
| '36 | Brockway, 3½-ton Tractor | $650 |
| '36 | CHEVROLET, 1½-ton Cab & Chassis | $265 |

MANY OTHERS—TERMS
STERRETT OPERATING SERVICE Sales Leases Maintenance 30 M St. N.E. ME. 0505

## Sale—Automobiles 98

BUICK—1936 4-door Trunk Sedan. Equipped with radio, and has smart gunmetal finish; a one-owner car that shows excellent care given it; see and drive it today; only $398. Just phone and we'll bring the car to your door. Lustine-Nicholson Motor Co., Hyattsville, Md. (Balto. blvd.). GR. 2200.

BUICK—1938 Special Sedan; trunk, radio, heater; used less than 12,000 miles; excellent condition; cash bargain; original owner; no dealers. CO. 3714-W.

BUICK—1938 4-door Sedan. Immaculate, $520. Flood Motors, 4221 Conn. ave. WO. 8400.

BUICK—1939 Convertible Club Coupe. Deep gunmetal grey finish with the sparkle of a new car. Equipped with radio and heater. Very low mileage. See it and be convinced that this is an unusual used car value at only $895. FEDERAL STUDEBAKER, 2018 14th st. nw. DUpont 5552.

BUICK $66 DOWN 1934 De Luxe 5-Passenger 4-Door Sedan. Radio and heater; new-car finish inside and out. A "Steuart-Value" guaranteed. STEUART MOTORS 3rd & H Sts. N.E. AT. 5800

BUICK—1938 Convertible Coupe. Model 46-C. Black paint, excellent top, red leather upholstery, white sidewall tires, radio and a splendid motor. This clean car has very low mileage. $665. In a trade it's the money difference that counts. C. C. C. guaranty. Open evenings and Sunday. CAPITOL CADILLAC CO. 1222 22d St. N.W. NAtional 3300.

BUICK—1938 5-Passenger 4-Door Trunk Sedan. Model 41. Beige finish, excellent tires, spotless interior, radio, heater and defroster. This is a very clean car. $595. In a trade it's the money difference that counts. C. C. C. guaranty. Open evenings and Sunday. CAPITOL CADILLAC CO. 1222 22d St. N.W. NAtional 3300.

## Sale—Automobiles 98

**BUICK $545** 1937 Four-Door Touring Sedan. Beautiful black finish, six wheels. Fully guaranteed. LOVING MOTORS Your Packard Dealer. 2427 14th St. N.W. RE. 2431.

**BUICK $485** 1937 Model "44" 2-Door Trunk Sedan. Excellent black finish; clean interior (heater); all good tires and a splendid motor; a one-owner car that has been used but certainly not abused; 30-day guarantee. Liberal terms and trade. HYATTSVILLE BUICK Hyattsville, Md. (Balto. Blvd.) GR. 4020.

**CADILLAC $625** 1937 "60" 4-Door Touring Sedan. Truly a magnificent car. Custom radio and heater. Paint, interior, tires and motor strictly first-class condition. Special terms because we do our own financing. STEUART MOTORS 6th and New York Ave. N.W. NA. 3000.

CHEVROLET—1938 2-dr. Coach; trunk, orig. glossy finish, clean interior, splendid motor; reas.; 1 owner. WA. 3738.

CHEVROLET—1939 De Luxe Sedan. In excellent condition. Only $555. Terms. Addison Chevrolet, 1522 14th st. nw.

CHEVROLET—1933 Coupe, $95. Good motor, just painted, looks good; must sell soon is reason for low price. Mr. Herbert. RA. 4220.

CHEVROLET—1935 Sedan. You can't find better transportation anywhere for the low price of only $189. Clean inside and out. In splendid running order. See and drive it today! CHERNER MOTOR CO. 1711 Florida Ave. N.W. HObart 5000.

CHEVROLET—1938 Town Sedan. Excellent black finish, very clean interior; a car that has had only the best of care by original owner; it's reduced to only $448; terms to suit. Just phone and we'll bring the car to your door. Lustine-Nicholson Motor Co., Hyattsville, Md. (Balto. blvd.). GR. 2200.

CHEVROLET—1936 Master de luxe Town Sedan. Excellent black finish; an unusually clean car with perfect motor and tires; the economy wizard, and just a car that gives a lot of satisfaction of operation; only $298. Just phone and we'll bring the car to your door. Lustine-Nicholson Motor Co., Hyattsville, Md. (Balto. blvd.). GR. 2200.

CHEVROLET—1939 de luxe 4-door Trunk Sedan. Radio and heater; excellent black finish; this car has all de luxe equipment; this is one of the finest cars in our entire stock; fine motor and tires; only $628; trade and terms. Just phone and we'll bring the car to your door. Lustine-Nicholson Motor Co., Hyattsville, Md. (Balto. blvd.). GR. 2200.

CHEVROLET—1938 Master De Luxe Coach. A clean, perfect-performing car that has had exceptional care. Thoroughly CHERNERIZED and fully guaranteed. A real Cherner bargain at the low price of $489. Liberal trade and easy terms make this car easy to own. CHERNER MOTOR CO. 1711 Florida Ave. N.W. HObart 5000.

CHEVROLET REASONABLE 1939 Master De Luxe Club Coupe. Perfect condition. Heater. By Owner. 3120 M St. N.W. MI. 1128.

CHEVROLET $365 1937 4-Door Trunk Sedan. Gray. Remarkable value. HALEY'S. 2020 M St. N.W. NAtional 1900.

CHEVROLET '38 TOWN SEDAN. THIS CAR CAME IN ON MY PERSONAL CAR. I HAVE MY OWN MONEY TIED UP IN IT AND I MUST SELL IT FOR A VERY SPECIAL REASON. I'M DROPPING THE PRICE TO $489, INCLUDING A LIFETIME GUARANTEE AND AN ALLOWANCE FOR YOUR OLD CAR BEYOND BELIEF. HERB STRONG AT PARKWAY, 3040 M ST. N.W. MICH. 0181.

CHEVROLET $74.50 DOWN 1936 Master 5-Passenger Sedan. A most dependable used car in the finest possible condition throughout. Guaranteed another "Steuart-Value." STEUART MOTORS 3rd & H Sts. N.E. AT. 5800

CHEVROLET—1939 De Luxe Town Sedan. Built-in trunk. Beautiful dark green finish, mohair upholstery. Your '35 car will probably make a substantial down payment and low monthly terms may be arranged. Fully covered by W. A. T. A. guarantee. Will give the same service as a new car. Reasonably priced at $579. STOHLMAN CHEVROLET 3307 M ST. N.W. MICH. 1646

CHEVROLET—1936 De Luxe Town Sedan. This car is worth $50 more than the average car of this year and model, due to the low mileage, and the care given it by its previous owner. Driven less than 29,000 miles. Black factory finish. Clean inside and out. You must see this car before buying. $329. STOHLMAN CHEVROLET 3307 M ST. N.W. MICH. 1646

CHEVROLET—1938 Master Town Sedan. Conventional front axle. A beautiful black car with mohair upholstery. Equipped with Chevrolet factory-built radio. A large roomy car with lots of power and speed. Has hydraulic brakes, all-steel body and turret top. The price is $459. STOHLMAN CHEVROLET 3307 M ST. N.W. MICH. 1646

**CHEVROLET NO DOWN PAYMENT** 1935 Coach. Drive it away with no down payment. Payments only $16.19 per month. LOVING MOTORS Your Packard Dealer. 2427 14th St. N.W. RE. 2431.

**CHEVROLET $99** 1934 Master Coach. Good upholstery, good tires, good motor. You're right—it's a good car and the price is really right. DON GOODMAN, INC. Studebaker Sales and Service. 900 M St. S.E. ATlantic 7208.

**CHEVROLET $229** 1936 Master De Luxe Coupe. Radio and heater. Jet black finish and very good; unusually clean; a one-owner car; mechanically O. K.; guaranteed; liberal terms and trade. DON GOODMAN, INC. Studebaker Sales and Service. 900 M St. S.E. ATlantic 7208.

CHRYSLER—1937 "6" 4-Door Touring Sedan. Gleaming blue finish with that new car look. For appearance and performance and price don't fail to see and drive this car. A real buy at only $385. Terms. Trade. L. P. STEUART, INC. 1325 14th st. nw. DEc. 4803.

CHRYSLER—1933 4-Door Sedan. Raven black finish that is in good condition. A real buy in low-priced, economical transportation. Only $145. See it today. L. P. STEUART, INC. 1325 14th st. nw. DEc. 4803.

CHRYSLER—1936 Touring Sedan. Maroon finish. An exceptionally nice, clean car. "Blue-Ribbon" guarantee. Bargain. Only $69 down, balance $21 monthly. TRIANGLE MOTORS 1401 R. I. Ave. N.E. DEcatur 6302

CHRYSLER—1937 De Luxe 4-door Trunk Sedan, equipped with radio. This late-model Chrysler looks and runs like new. Has had excellent care and has been thoroughly reconditioned in our own shop. Fully guaranteed. Easy terms, liberal trade. Special at $480. Trew Motor Co., 1526 14th st. nw, and 14th and Pa. ave. se.

CHRYSLER $595 1937 Model AF Sedan, a very unusual car in every detail. Spotlessly clean interior. Beautiful beige finish. Equipped with radio and heater. This car has had only the very best of care by its former owner. Reduced to only $595. Liberal trade and terms. H. B. LEARY, JR., & BROS. 1321 14th St. N.W. HObart 4900.

CHRYSLER $695 1939 6-cylinder Brougham, one of the finest cars on the market today, is equipped with de luxe radio. Beautiful light gunmetal finish. Very low mileage by one careful owner. Give this car your most critical inspection. Only $695. Liberal trade and terms. H. B. LEARY, JR., & BROS. 1321 14th St. N.W. HObart 4900.

CHRYSLER—1934 4-Door Sedan. A clean car that will give you miles of trouble-free transportation economically. This car is priced to fit your pocketbook. Drive it away with a down payment of only $59. TOM'S AUTO SALES & SERVICE, INC. Washington's Leading Chrysler and Plymouth Dealer. 1506 Benning Rd. N.E. LIncoln 8109.

CHRYSLER—1938 4-Door Trunk Sedan. Perfect condition throughout. Beautiful "Royal Blue" finish that sparkles like new. Immaculate inside. Beautifully upholstered. You'll be proud to own this car. Only $99 down. TOM'S AUTO SALES & SERVICE, INC. Washington's Leading Chrysler and Plymouth Dealer. 421 8th St. S.E. FRanklin 0354.

## Sale—Automobiles 98

CHRYSLER $114 DOWN 1937 Royal De Luxe 4-Door Trunk Sedan. Radio and heater; seat covers; mechanically guaranteed. A "Steuart-Value." STEUART MOTORS 3rd & H Sts. N.E. AT. 5800

**CHRYSLER $395** 1937 Four-Door Trunk Sedan. Owned by one of our leading physicians. Perfect condition. A bargain at $395. LOVING MOTORS Your Packard Dealer. 2427 14th St. N.W. RE. 2431.

DE SOTO—1938 4-Door Sedan. Like new in appearance, inside and out. Thoroughly reconditioned to give you new-car performance. Popular blue finish cannot be told from new. This car was driven by a careful owner. Low mileage. Only $445. Terms. Trade. 30-day warranty. L. P. STEUART, INC. 1325 14th st. nw. DEc. 4803.

**DE SOTO $695** 1939 De Luxe 4-Door Touring Sedan. Custom radio and heater; defrosters; smartly tailored seat covers; beautiful gull gray finish; as lovely as the day it left the factory. This car has been driven only 6,900 miles by a prominent Alexandria city official and is positively like new. Liberal terms and trade. RESSLER MOTORS Oldsmobile Direct Factory Dealer. 1705 Mt. Vernon Ave., Alexandria, Va. Temple 3000. Open Evenings and Sundays.

**DE SOTO $495** 1937 4-Door Trunk Sedan. Pretty green finish; clean interior (heater); excellent tires and a motor as perfect as you'd want it to be; fully guaranteed; ready to roll; liberal terms and trade. STEUART MOTORS 1919 West Va. Ave. N.E. LIncoln 2100. Open Evenings and Sunday.

DODGE—1933 4-dr. Sedan. Good running condition; heater; passed D. C. inspection, $120. MEt. 7053.

DODGE—1936 Business Coupe, with heater; good tires, original black finish; good condition; cash, $275. AD. 4465.

DODGE—1937 4-dr. Sedan with heater; low mileage. 310 14th st. se. LI. 0811.

DODGE $330 1936 4-Door Touring Sedan. Blue. Absolutely perfect. HALEY'S. 2020 M St. N.W. NAtional 1900.

DODGE—1937 Coupe. An unusually clean car for this year's model and a car that's suitable for either business or pleasure; tires far above average and motor is perfect; only $398. Just phone and we'll bring the car to your door. Lustine-Nicholson Motor Co., Hyattsville, Md. (Balto. blvd.). GR. 2200.

DODGE—1936 Sport Sedan. A perfect car inside and out. Fully guaranteed; $345. McMAHON CHEVROLET, INC. 6323 Georgia Ave. N.W. GEorgia 0100.

DODGE—1936 2-door Sedan. The car known for its dependability and economy of operation; motor far above average and tires are excellent; see and drive it today; it's a bargain at only $338. Just phone and we'll bring the car to your door. Lustine-Nicholson Motor Co., Hyattsville, Md. (Balto. blvd.). GR. 2200.

DODGE—1936 2-Door Touring Sedan. A splendid car from bumper to bumper, and a real buy at the low price of only $335. Compare for appearance, performance and price. See this car and be convinced. Trade. Terms. 30-day warranty. L. P. STEUART, INC. 1325 14th st. nw. DEc. 4803.

DODGE—1938 De Luxe 4-door Trunk Sedan. Dependability, safety and economy, three of its many outstanding features. Backed by Trew's 26 year-old reputation and fully guaranteed. Finished in a shiny jet black that looks new. Good tires. Liberal trade and easy terms. Now only $560. Trew Motor Co., 1526 14th st. nw. and 14th and Pa. ave. se.

DODGE $395 1937 de luxe 4-door Touring Sedan. Attractive palm green finish; clean upholstery; all good tires and a splendid motor; liberal terms and trade. SELLERS SALES & SERVICE. 415 Balto Blvd. (Riverdale) GR. 1726.

DODGE—1936 4-Door Touring Sedan. The finish and interior of this car is spotless. Perfect motor. Good tires. Thoroughly CHERNERIZED and fully guaranteed for your safety and comfort. Only $339. Liberal trade and easy terms make this car easy to own. CHERNER MOTOR CO. 1711 Florida Ave. N.W. HObart 5000.

FORDS—'31 rdstrs., cpes., cabriolets, seds., victoria; $35 up. 955 Fla. ave. nw.

FORD—1936 Coupe, rumble seat, excellent condition, original blue finish; private owner; cash or terms. CH. 0641.

FORD—1939 Convertible Coupe. Beautiful tan color with black top and radio; just the car for summer driving; responsible party can take over notes. HO. 5353 or District 0515 evenings.

FORD—1938 Tudor Touring Sedan. The black finish shows careful ownership. Low mileage. Perfect motor, upholstery and tires. A trial run will convince you of the value offered in this car. Only $375. L. P. STEUART, INC. 1325 14th st. nw. DEc. 4803.

FORD—1940 De Luxe Tudor Touring Sedan. Beautiful maroon color; practically a new car; can take over notes, which makes a very practical deal. HO. 5353 or DIstrict 0515 evenings.

FORD—1939 5-Passenger 4-Door Convertible Sedan. De luxe. Green finish, dark gray top, tan leather upholstery, white sidewall tires, radio, all original equipment; almost a new car in appearance and condition; $725. In a trade it's the money difference that counts. C. C. C. guaranty. Open evenings and Sunday. CAPITOL CADILLAC CO. 1222 22d St. N.W. NAtional 3300.

FORD—1937 "85" Fordor Sedan; original black finish, good tires, quick motor, clean interior. Bargain, $279. STEGER MOTOR CO. 645 Md. Ave. N.E. LIncoln 0178.

FORD $345 1937 Tudor Sedan. Jet black. Value extraordinary. HALEY'S. 2020 M St. N.W. NAtional 1900.

FORD—1938 De Luxe Fordor Trunk Sedan, one of the finest BETTER used cars in our stock. Equipped with radio and heater, this Trew Value car with low mileage, good tires and in fine mechanical condition, can be yours for only $510. Easy terms at the Trew Motor Co., 1526 14th st. nw. and 14th and Pa. ave. se.

FORD—1936 Tudor Trunk Sedan. In excellent condition throughout. Only $285. Handley Motor Co., 3730 Georgia ave. nw. TA. 6062.

FORD—1939 Tudor 5-Passenger Sedan. 85-horsepower motor; dark blue finish; radio; 12 months' guarantee. GREEN-LINDSAY MOTOR CO., Ford, Mercury, Lincoln-Zephyr Dealers, 2525 Sherman ave. nw. ADams 8000.

FORD—1936 Fordor Trunk Sedan. Radio-equipped; new set of seat covers; black finish, cream wheels; perfect motor and tires; a real special for Tuesday only; liberal terms. Just phone and we'll bring the car to your door. Lustine-Nicholson Motor Co., Hyattsville, Md. (Balto. blvd.). GR. 2200.

FORD—1937 "60" Tudor Sedan. We can't praise this car high enough; its perfect black finish, excellent tires and fine motor, together with its all-around "well-kept" appearance, speak more than words; see it and be convinced: only $298. Just phone and we'll bring the car to your door. Lustine-Nicholson Motor Co., Hyattsville, Md. (Balto. blvd.), GR. 2200.

FORD—1939 Tudor Sedan. Heater, defrosters, foglite, side shields and many other de luxe extras; black baked enamel finish can't be told from new; very low mileage by a careful owner (name on request); reduced to only $548. Just phone and we'll bring the car to your door. Lustine-Nicholson Motor Co., Hyattsville, Md. (Balto. blvd.). GR. 2200.

FORD—1939 Tudor Sedan. Only $519. Liberal trade and easiest terms. A real Cherner bargain in an almost new, low-mileage car. Thoroughly CHERNERIZED. Sold with a new-car guarantee. See and drive this car before buying. For real economy it cannot be beat. CHERNER MOTOR CO. 1711 Florida Ave. N.W. HObart 5000.

FORDS $265 UP 1937 Tudors, Coupes and Fordors with trunks and some with radios and heaters. All colors. Reconditioned and thoroughly checked by our mechanics. Fully backed by our written guarantee for one year. No cash necessary if your car will make the down payment. Low monthly Universal Credit Co. payments! NORTHEAST MOTOR CO. — Ford Dealers. 920 Bladensburg Road N.E. AT. 0200. 2123 Bladensburg Road N.E. AT. 0200.

FORD $95 1934 Coupe. Here's a lot of transportation for a very little bit of money. Equipped with rumble seat. If you want economy operation this is your car. H. B. LEARY, JR., & BROS. 1321 14th St. N.W. HObart 4900.

FORD '38 BUSINESS COUPE. THIS CAR, THE BIG "85" H.P. MODEL, WAS RECONDITIONED TO SELL AT $480. BUT IT'S BEEN HERE SINCE THE LAST INVENTORY AND THE SALES MANAGER TOLD ME I COULD SELL IT AT THE DEEP CUT PRICE OF $429. SO GRAB IT QUICK BEFORE HE CHANGES HIS MIND. SEE JOE ALLIGOOD AT PARKWAY, 3040 M ST. N.W. MICH. 0181.

## Sale—Automobiles 98

FORDS—1937 De Luxe Fordor Touring Sedans (4 to choose from). 3 have radio and heater, 3 color selections, maroon, green and black. These cars reconditioned to your complete satisfaction. All carry our famous "Blue-Ribbon" guar. Only $88 down. Liberal trade, $21 mo. TRIANGLE MOTORS 1401 R. I. Ave. N.E. DEcatur 6302

FORD—1939 Business Coupe. An ideal car for business or pleasure. Motor in first-class condition. Body perfect. Practically new tires. Good for 10,000 miles. Black finish. Equipped with a good radio and other extras. This car is above average. Our price $499. STOHLMAN CHEVROLET 3307 M ST. N.W. MICH. 1646

**FORD $589** 1939 "85" De Luxe Coupe. Radio and heater; attractive gray finish as lovely as the day it rolled off the new-car showroom floor. Immaculate interior, practically new tires and a splendid motor. You'll love this one, the car of your dreams at a price you will be glad to pay. Liberal terms and trade. FRANK SMALL, JR. 215 Pa. Ave. S.E. LIncoln 2077.

FORD $44 DOWN 1935 De Luxe Fordor Sedan. One you cannot afford to miss at our exceptionally low price; only $179. Guaranteed. A "Steuart-Value." $44 down. STEUART MOTORS 3rd & H Sts. N.E. AT. 5800

FORD $11.68 DOWN 1936 Sedan. New paint, seat covers, fully reconditioned; guaranteed. A "Steuart-Value." $11.68 down includes tags and title. Don't miss it. STEUART MOTORS 3rd & H Sts. N.E. AT. 5800

**FORD $279** 1937 De Luxe Tudor Sedan. Radio and heater; original blue finish; excellent condition throughout; a one-owner car; guaranteed; terms and trade. DON GOODMAN, INC. Studebaker Sales and Service. 900 M St. S.E. ATlantic 7208.

**FORD $515** 1939 De Luxe Coupe. Radio and Heater. Positively Like New. 30-Day Guarantee. RESSLER MOTORS—TEMPLE 3000. Oldsmobile Direct Factory Dealer 1705 Mt. Vernon Ave., Alexandria Va.

1936 HUDSON Terraplane Sedan. Electric gear shift; fine blue paint; being overstocked we are giving a saving of $50 on this car. Only $257, $70 down. Lee D. Butler, Inc., 1121 21st nw. DI. 1218.

LA SALLE '40—Special body Coupe. Black; driven 3,000 mi. by naval officer ordered on foreign service; can be seen at Jones gar., 18th and L sts. nw. Price, $1,300.

LA SALLE—1938 5-Passenger 4-Door Convertible Sedan. Black finish; 6 disc wheels; white sidewall tires; brown leather upholstery; seat covers installed when new; radio, heater and defrosters. Here certainly is real value in a clean car, $925. C. C. C. guaranty. In a trade it's the money difference that counts. Open evenings and Sunday. CAPITOL CADILLAC CO. 1222 22nd St. N.W. NAtional 3300

LA SALLE—1937 4-door Trunk Sedan. Six wheels, radio and heater; original slip covers; black finish still has its new luster; a chance to buy a swell car at a bargain price; $595. MITCHELL'S MOTORS, INC. 1507 14th St. N.W. HO. 0600.

LINCOLN ZEPHYR—1936 4-Door Sedan. Dusk gray. Radio. Heater. American modern streamline car. Car thoroughly reconditioned and guaranteed 30 days. $397. 10% down. Lee D. Butler, Inc., 1121 21st St. N.W. DIstrict 1218.

LINCOLN-ZEPHYR — 1938 4-Door Sedan. This is the car of the future. A car whose beauty will be appreciated when other cars have become dated. Thoroughly CHERNERIZED and fully guaranteed for your safety and comfort. A real buy at the low price of only $689. Liberal trade and easy terms. CHERNER MOTOR CO. 1711 Florida Ave. N.W. HObart 5000.

**LINCOLN-ZEPHYR $545** 1937 4-Door Trunk Sedan. Radio and heater. Satin-black finish in beautiful condition; immaculate interior, excellent white sidewall tires and a splendid motor. Truly a car of class and distinction being offered at a most attractive price reduction. Liberal terms and trade. HYATTSVILLE BUICK Hyattsville, Md. (Balto. Blvd.) GR. 4020.

**LINCOLN-ZEPHYR $745** 1938 3-passenger coupe; radio and heater. This is the deluxe Lincoln-Zephyr, distinguished for its modern design, with pronounced streamlining. Built by Lincoln to Lincoln standards of precision; consequently this car is far above the average 1938 used car on the market today. Beautiful light green finish; white sidewall tires, practically new; immaculate broadcloth interior; performance positively equal to new. Liberal terms. FRANK SMALL, JR. 215 Pa. Ave. S.E. Lincoln 2077.

MERCURY—1939 Town Sedan. One of the most beautiful cars in the city. Perfect from bumper to bumper. A car over which you can really rave. For real beauty and outstanding performance, see this car. If you want something out of the ordinary drive this car. Only $739. New-car guarantee. Thoroughly CHERNERIZED. CHERNER MOTOR CO. 1711 Florida Ave. N.W. HObart 5000.

NASH '39 AMBASSADOR SIX DE LUXE SEDAN. ENJOY YOUR VACATION THIS SUMMER WITH ALL THE COMFORTS OF HOME. AIR CONDITIONED, RADIO, HEATER AND CONVERTIBLE TO A PRIVATE BEDROOM IN 22 SECONDS. AS SMOOTH AS A WALTZ. THIS CAR HAS BEEN ASSIGNED TO ME TO SELL AT MY PRICE AND FOR A QUICK DEAL I'LL ALLOW YOU AN ADDITIONAL $100 OVER THE BOOK VALUE OF YOUR CAR. PHONE ME AND I'LL DRIVE IT TO YOUR DOOR. TED DIETZ AT PARKWAY, 3040 M ST. N.W. MICH. 0181.

1936 OLDSMOBILE Trunk Sedan. Radio, heater, paint like new; car is covered by W. A. T. A. Guarantee. We have 3 of these cars and have priced them for a quick sale. $367. 10% down. Lee D. Butler, Inc., 1121 21st st. nw. DI. 1218.

OLDSMOBILE—1938 5-Passenger 2-Door Sedan. Eight cylinders, radio and heater. The comfort and performance of a big car at this price of a small car. $589. GREEN-LINDSAY MOTOR CO., Ford, Mercury, Lincoln-Zephyr Dealers, 2525 Sherman ave. nw. ADams 8000.

OLDSMOBILE—1937 Business Coupe. 6-cylinder. Maroon finish, spotless interior, excellent tires. Radio and heater and defroster. This is a very clean car. $395. In a trade it's the money difference that counts. C. C. C. guaranty. Open evenings and Sunday. CAPITOL CADILLAC CO. 1222 22d St. N.W. NAtional 3300.

**OLDSMOBILE $345** 1936 Coupe. Radio and heater; good black finish; cleaner than average interior; all good tires and a splendid motor. Here is a car that has been used but certainly not abused. It represents unusual value. Liberal terms and trade. FRANK SMALL, JR. 1349 Good Hope Rd. S.E. LIn. 2077.

PACKARD $325 1936 Model "120" Trunk Sedan, an exceptionally fine automobile with perfect black finish, clean interior and motor and tires are far above average. See and drive it today. It's a real buy at only $325. Terms to suit. H. B. LEARY, JR., & BROS. 1321 14th St. N.W. HObart 4900.

PACKARD—1938 four-door trunk Sedan. Economical "120." White wall tires, radio; lustrous black finish; thoroughly reconditioned. Only $625. McREYNOLD'S MOTOR CO. 2814 Conn. Ave. ADams 2400.

PACKARD—1935 Club Sedan. This is one of Packard's most popular models. You'll enjoy driving this sporty car. Thoroughly CHERNERIZED and fully guaranteed. This is a real Cherner bargain at the low price of only $359. Liberal trade and easy terms. CHERNER MOTOR CO. 1711 Florida Ave. N.W. HObart 5000.

PACKARD—1936 5-Passenger 4-Door Sedan. Series 1400. Black paint, spotless interior, excellent tires. You can readily tell this clean car had unusual care. It is splendid value. $395. In a trade it's the money difference that counts. C. C. C. guaranty. Open evenings and Sunday. CAPITOL CADILLAC CO. 1222 22d St. N.W. NAtional 3300.

**PACKARD $525** 1937 Convertible Coupe. Lustrous cream-yellow finish. A sporty car from bumper to bumper and a real buy at $525. LOVING MOTORS Your Packard Dealer. 2427 14th St. N.W. RE. 2431.

**PACKARD $545** 1937 Super De Luxe Four-Door "120" Sedan. Very clean. A real buy at the low price of only $545. LOVING MOTORS Your Packard Dealer. 2427 14th St. N.W. RE. 2431.

## Sale—Automobiles 98

**$250 SAVINGS PACKARD** 1940 Model 110 six-cylinder 4-door Touring Sedan Used only 1,800 miles. New-car warranty. Liberal Terms and Trade. Ressler Motors Oldsmobile Direct Factory Dealer. 1705 Mt. Vernon Ave., Alexandria, Va. Temple 3000. Open Evenings and Sunday.

PLYMOUTH—1936 De Luxe Coupe. Black. Completely reconditioned and backed by our famous "Blue-Ribbon" guarantee. $296; only $25 down, balance easy. TRIANGLE MOTORS 1401 R. I. Ave. N.E. DEcatur 6302

PLYMOUTH—1939 Convertible Coupe. Golden tan finish and perfect automatic top. White sidewall tires. Radio. Heater. Very low mileage. As perfect as the day it left the factory as a new car. Only $745. FEDERAL STUDEBAKER, 2018 14th st. nw. DUpont 5552.

PLYMOUTH—1938 4-Door Trunk Sedan. Color is black. Has radio, low mileage and shows good care; $469. GREEN-LINDSAY MOTOR CO., Ford, Mercury, Lincoln-Zephyr Dealers, 2525 Sherman ave. nw. ADams 8000.

PLYMOUTH—1936 de luxe 2-door Touring Sedan. Turned in by original owner; mileage less than 29,000 miles; only $325. MITCHELL'S MOTORS, INC. 1507 14th St. N.W. HO. 0600.

PLYMOUTH — 1936 5-Passenger Sedan. Beautiful black finish in exceptional condition. Sound motor that will give you many trouble-free miles of transportation. A real opportunity to get economical transportation for only $245. L. P. STEUART, INC. 1325 14th st. nw. DEc. 4803.

PLYMOUTH $595 1939 4-door Trunk Sedan, equipped with white sidewall tires, radio and heater. Excellent black finish can't be told from new. This is one of the cleanest cars in our entire stock and a real buy at our reduced price of only $595. Liberal trade and terms. H. B. LEARY, JR., & BROS. 1321 14th St. N.W. HObart 4900.

PLYMOUTH—1939 4-Door Touring Sedan. This de luxe car finished in ebony black looks and runs as good as the day it rolled new from our showroom. Compare for price, performance and appearance. Only $595. L. P. STEUART, INC. 1325 14th st. nw. DEc. 4803.

PLYMOUTH—1938 De Luxe 2-door Trunk Sedan. This guaranteed Trew Value car backed by Trew's 26-year-old reputation, is finished in a lustrous jet black, has good tires, clean interior and the mileage is low. A liberal trade will be made for your car and easy terms arranged. Special at $495. Trew Motor Co., 1526 14th st. nw. and 14th and Pa. ave. se.

PLYMOUTH—1935 Coupe. Look this car over before buying. Thoroughly CHERNERIZED and fully guaranteed at the low price of only $249. This is a real CHERNER bargain. See it today. Liberal trade and easy terms make this car easy to own. CHERNER MOTOR CO. 1711 Florida Ave. N.W. HObart 5000

PLYMOUTH—1938 4-Door Trunk Sedan. Equipped with radio and heater. A spotless car inside and out. Perfect performing motor. Thoroughly conditioned from bumper to bumper. Easy monthly payments. Drive it away with a low down payment of only $129. TOM'S AUTO SALES & SERVICE, INC. Washington's Leading Chrysler and Plymouth Dealer. 1506 Benning Rd. N.E. LIncoln 8109.

PLYMOUTH — 1937 Convertible Coupe. Driven less than 20,000 miles. This is a one-owner car that has been thoroughly reconditioned from bumper to bumper. A sporty little car that is spotless inside and out. Drive it away for only $99 down. TOM'S AUTO SALES & SERVICE, INC. Washington's Leading Chrysler and Plymouth Dealer. 421 8th St. S.E. FRanklin 0354.

PLYMOUTH '37 4-DOOR SEDAN. I TRADED THIS CAR MYSELF AND I KNOW JUST HOW GOOD IT IS: TAHITIA TAN EXTERIOR, SPRUCE AND SPARKLING INSIDE. I'LL PUT EITHER MARYLAND, VIRGINIA OR D. C. TAGS ON IT AT THIS PRICE—$389 AND THE TOWN'S TOP TRADE ON YOUR CAR. ASK FOR STEVE SALLAK AT PARKWAY, 3040 M ST. N.W. MICH. 0181.

**PLYMOUTH $385** 1938 Business Coupe. A very clean car in every detail and one that is suitable for either business or pleasure. Excellent motor and tires. Give this fine car your most critical inspection and you'll agree with us that it's the best buy in the market. Liberal trade and terms. ARCADE PONTIAC CO. 1437 Irving St. N.W. ADams 8500. N. Y. Ave. & Bladensburg Rd. N.E. LI. 8522.

**PLYMOUTH $275** 1936 4-Door Touring Sedan. Your opportunity to enjoy famous floating power transportation at small cost to you. This car is far above average both in appearance and in condition. Excellent tires. Reduced to only $275. Most liberal trade and terms. ARCADE PONTIAC CO. 1437 Irving St. N.W. ADams 8500. N. Y. Ave. & Bladensburg Rd. N.E. LI. 8522.

**PLYMOUTH $275** 1936 Two-Door Trunk Sedan. Original green finish. Fully guaranteed. A payday special at $275. LOVING MOTORS Your Packard Dealer. 2427 14th St. N.W. RE. 2431.

PLYMOUTH—1938 4-door Touring Sedan, excellent condition; $425. Just the car you've been wishing for. STEGER MOTOR CO. 645 Md. Ave. N.E. LIncoln 0178.

PLYMOUTH $465 1938 De Luxe 2-Door Trunk Sedan. Heater. HALEY'S. 2020 M St. N.W. NAtional 1900.

PONTIAC $295 1935 6-cylinder Convertible Coupe. Equipped with radio and heater; original black finish is equal to new; this car was beautifully kept by one owner; an unusual bargain at only $295; liberal terms. STANLEY H. HORNER, INC. 6th and Florida Ave. N.E. AT. 6464.

PONTIAC $625 1938 Convertible Coupe. Equipped with radio and heater; smartest cream finish, set off by black top; very low mileage by one owner; this car will pass the most critical inspection and it's a real buy at only $625; liberal trade and terms. STANLEY H. HORNER, INC. 6th and Florida Ave. N.E. AT. 6464

PONTIAC—1936 Convertible Coupe. Beautiful new cream finish, set off by new black Burbank top; spotlessly clean throughout; fine motor and tires; reduced to only $368. Just phone and we'll bring the car to your door. Lustine-Nicholson Motor Co., Hyattsville, Md. (Balto. blvd.). GR. 2200.

**PONTIAC $545** 1938 2-Door Trunk Sedan. Radio and heater; beautiful light blue finish; immaculate interior; all practically new tires and a motor that fairly hums to the tune of perfection; fully guaranteed; a wonderful value. Liberal terms. FRANK SMALL, JR. 1349 Good Hope Rd. S.E. LIn. 2077.

**PONTIAC $545** 1938 2-Door Sedan. Beautiful black finish and an exceptionally clean car throughout. Excellent motor and tires. One demonstration will convince you that this is an excellent buy at only $545. Liberal trade and terms. Over 100 others to choose from. ARCADE PONTIAC CO. 1437 Irving St. N.W. ADams 8500. N. Y. Ave. & Bladensburg Rd. N.E. LI. 8522.

**PONTIAC $645** 1939 Sport Coupe. Special 115-inch wheelbase model. Just the car for a business or professional man. Equipped with radio and heater. Spotlessly clean. Driven very little by one owner and serviced regularly at Arcade Pontiac Co. A real buy at only $645. Liberal trade and terms. Over 100 others to choose from. ARCADE PONTIAC CO. 1437 Irving St. N.W. ADams 8500. N. Y. Ave. & Bladensburg Rd. N.E. LI. 8522.

**PONTIAC $795** 1940 8-Cylinder Business Coupe. This car was actually driven only 7,000 miles. Beautiful green finish. Spotlessly clean Boucle cloth upholstery. Carries our 30,000-mile Alemite guarantee. See and drive this beauty today. A real special at only $795. Liberal trade and terms. Over 100 others to choose from. ARCADE PONTIAC CO. 1437 Irving St. N.W. ADams 8500. N. Y. Ave. & Bladensburg Rd. N.E. LI. 8522.

STUDEBAKER—1938 "President" Convertible Sedan. Royal blue finish with smart contrasting red trim. Perfect black top. White sidewall tires. Radio. Heater. This car originally sold for over $1,800. Our price $745. See it today! FEDERAL STUDEBAKER, 2018 14th st. nw. DUpont 5552.

## Sale—Automobiles 98

STUDEBAKER $495 1938 President Sedan, equipped with radio; excellent black finish. This car is like new in every respect and shows the effects of careful treatment by original owner. Priced extremely low for quick sale at only $495. Liberal terms. H. B. LEARY, JR., & BROS. 1321 14th St. N.W. HObart 4900.

1937 STUDEBAKER Dictator Sedan, Large trunk; hot-water heater; car thoroughly checked by our factory trained mechanics and is Butler, Bonded; 5-day driving trial. $397. 10% down. Lee D. Butler, Inc., 1121 21st st. nw. DI. 1218.

1938 STUDEBAKER Commander Sedan; shiny black paint; clean interior; radio, heater. If you'll drive it you'll buy it. Butler Bonded. $587. Lee D. Butler Inc., 1121 21st st. nw. DI. 1218.

TERRAPLANE—1937 Convertible Coupe. Built-in radio and heater; new tires and battery; finish in beautiful gray and new black top; an exceptionally sporty car at a real reduction. MITCHELL'S MOTORS, INC. 1507 14th St. N.W. HO. 0600.

WILLYS—1933 Sedan, in good running condition. Excellent transportation. $75. CHEVY CHASE MOTOR CO. 7105 Wisconsin Ave. N.W. WIsc. 1636.

WILLYS—1937 4-Door Sedan. Excellent dark green finish, radio; real economy; guaranteed; $245. GREEN-LINDSAY MOTOR CO., Ford, Mercury, Lincoln-Zephyr Dealers, 2525 Sherman ave. nw. ADams 8000.

WILLYS-OVERLAND—1939 de luxe Sedan. Radio and heater; has had excellent care; here's a chance to buy America's cheapest transportation at a low price; only $445. MITCHELL'S MOTORS, INC. 1507 14th St. N.W. HO. 0600.

WILLYS $375 1939 Sedan. A-1 condition. Economical transportation. A real bargain for only $375. Terms. STANDARD MOTOR SALES. 1605 14th St. N.W. NO. 2298-NO. 1479.

**GARDNER-STUART**
Northeast's Oldest Chrysler-Plymouth Dealer
Offers
This Clean Selection of
BETTER PLYMOUTH USED CARS

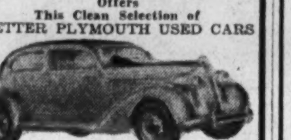

**1936** Plymouth De Luxe 2-Door Touring Sedan.. **$259**

| | | |
|---|---|---|
| 1939 | Plymouth 2-Drs. & 4-Drs. | $575 up |
| 1938 | Plymouth 4-Drs. & Cpes. | $445 up |
| 1937 | Plymouth 2-Drs. & 4-Drs. | $365 up |
| 1936 | Plymouth 2-Drs. & 4-Drs. | $259 up |
| 1935 | Plymouth 2-Drs. & 4-Drs. | $185 up |
| 1934 | Plymouth 2-Drs. & 4-Drs. | $145 up |
| 1933 | Plymouth 2-Drs. & 4-Drs. | $125 up |

**Gardner-Stuart Motors**
5th and Fla. Ave. N.E.
804 Bladensburg Road N.E.
LIncoln 8138

WILLYS-OVERLAND '39 DE LUXE COUPE. SLEEK AND STREAMLINED. HAND-POLISHED KAFFA BLACK. TRIPLE TONED INTERIOR; STURDY, ECONOMICAL, COMFORTABLE, AND LIFETIME GUARANTEED. I MUST SELL THIS CAR BEFORE 10 P. M. SATURDAY NIGHT, SO STEAL IT FOR $439, AND I'LL TAKE YOUR CAR FOR ANY FIGURE WITHIN REASON. SEE ME. DAN CLEARY AT PARKWAY, 3040 M ST. N.W. MICH. 0181.

CREDIT on 1940 De Luxe Ford, $150; sacrifice for $80. RE. 1400, Apt. 813, 5:30-7.

CREDIT SLIP—1940 Pontiac; will sell or trade. Call Berger, DI. 3882 Sunday, 1-3 p. m., or any day, 9-12 a. m.

Dependable Used Cars. BARRY-PATE 1130 Conn. Ave. N.W. DI. 4200.

**GUARANTEED USED CARS**
Plymouth. RUSSELL CARTER. De Soto. 1453 Pennsylvania Ave. S.E.

**FASANKO**
**SAYS: BUY WISELY**

| | |
|---|---|
| '39 Chrysler Windsor 4-D., | $745 |
| '39 Ford D.L. 4-Dr. Sed., | $495 |
| '38 Dodge Coupe ....... | $425 |
| '37 Plym. D.L. 2-Dr. Sed., | $365 |
| '37 De Soto 4-Dr. Sedan, | $365 |
| '37 Plymouth 4-Dr. Sedan, | $375 |
| '37 Ford Fordor Sedan... | $245 |
| '37 Studebaker 4-Dr. Sed., | $365 |
| '36 Studebaker 4-Dr. Sed., | $245 |
| '35 Plymouth 2-Dr. Sed., | $195 |

*Terms and Trade*
**Fasanko Motor Sales**
Chrysler-Plymouth Dealers
College Park, Md. GR. 3200
*Open Evenings and Sunday*

**As-Is Sale**
**USED CARS**
**ALL MAKES . . . ALL MODELS**

**YOU PAY US NOTHING . . .**

. . . but your time. In return we will let you in on the ground floor of a most remarkable MONEY-SAVING Used Car Sale. These are cars that have been taken in trade and have not been touched. Some will need a little "medical attention." But if you're mechanically inclined here's your opportunity to pick up transportation at a give-away price.

*Choose from this large assortment of used cars*

FORDS ...$55 up BUICKS ...$35 up
CHEVROLETS ....$35 up
CHRYSLERS .....$45 up
PLYMOUTHS .....$55 up
*and Many Others*

*Store Hours: Open Evenings, Sundays and Holidays Until 1 P.M.*

**MANHATTAN**
*Auto & Radio Co.*
**1706 SEVENTH ST. N.W. NO. 7557**

**RECORD BREAKING SPRING CLEAN-OUT**
**OVER 100 FINEST & A-1 RECONDITIONED USED CARS**
**EVERY CAR GUARANTEED**

Every car has been thoroughly tested and O.K.'d; will pass any test or demonstration. These cars must be moved to make room for the volume of trade-ins we are getting on the new 1940 Hudson.

Many with radios and heaters. Liberal trade allowances. Easy terms.

| Car No. | Name | Body Type | Year | WAS | NOW |
|---|---|---|---|---|---|
| 460 | Hudson Terraplane | Brougham ..... | 1936 | $339 | $279 |
| 636 | Hudson Terraplane | 4-Door ......... | 1936 | $425 | $349 |
| 685 | Hudson | 4-Door ......... | 1938 | $695 | $625 |
| 695 | Packard | 4-Door ......... | 1937 | $495 | $439 |
| 702 | Hudson Terraplane | Brougham ...... | 1937 | $425 | $369 |
| 713 | Hudson Terraplane | 4-Door ......... | 1936 | $389 | $339 |
| 727 | Hudson Terraplane | Brougham ...... | 1938 | $525 | $469 |
| 732 | Buick | 4-Door ......... | 1936 | $425 | $369 |
| 733 | Hudson Terraplane | Brougham ...... | 1936 | $340 | $295 |
| 756 | Dodge | 4-Door ......... | 1936 | $395 | $325 |
| 759 | Ford | 4-Door ......... | 1936 | $375 | $319 |
| 804 | Studebaker | 4-Door ......... | 1936 | $395 | $319 |
| 816 | Pontiac | 2-Door ......... | 1936 | $395 | $319 |
| 833 | Chevrolet | 2-Door ......... | 1936 | $339 | $235 |
| 856 | Plymouth | 4-Door ......... | 1936 | $369 | $295 |
| | Ford | Coupe .......... | 1937 | $429 | $295 |
| | Dodge | Coupe .......... | 1936 | $369 | $295 |

Hudson Motor Sales **Call CARL** Hudson Motor Sales
GEORGIA & PEABODY N.W. GE. 2444
4432 CONN. AVE. N.W. WO. 1682

SUPERMAN — A Woman's Proper Place — By Jerry Siegel and Joe Shuster

JOE PALOOKA — P. S.—He Got the Job — BY HAM FISHER

WINNIE WINKLE — Them Was the Good Old Days — BY BRANNER

MR. AND MRS. — A Very Domestic Dispute — BY ARTHUR FOLWELL AND ELLISON HOOVER

NAPOLEON AND UNCLE ELBY — BY CLIFFORD McBRIDE

JANE ARDEN Reg. U. S. Pat. Off. — Great Publicity — By Monte Barrett and Russell Ross

## Private Lives

By Edwin Cox

**TRUE**

Yes, it's true that thrift wash saves you money conserves your time, effort and energy

**FALSE**

It's absolutely wrong to think that you can do the family wash as good at home for less than you pay for C-O-N-G-E-R-'-S

THRIFT WASH 10 lbs. 79c MINIMUM BUNDLE

1c Each Additional lb.

PHONE DI. 9775

CONGER'S LAUNDRY

23rd & New York Ave. N.W.

TRY OUR DRY CLEANING

FABRIC


## Knights Templar Meeting

The John W. Freeman Grand Commandery Knights Templar will hold ascension services at the Israel Central Methodist Episcopal Church at 7:30 p. m. tomorrow.

## Today's Radio Highlights

Helen Mack, the dark-eyed maid who scored in "His Girl Friday," flies from Hollywood to New York to become Charles Boyer's leading lady in a story of an imperiled passenger plane—WRC, 7 p. m.

Misinformation Thank You is the ultimate in quiz shows, this aired by the mighty Fred Allen—WRC, 8 p. m.

Joe E. Brown and pert Audrey Christie tell of the Casper Milquetoastish milkman who becomes the pride and joy of the prize ring, "The Milky Way"—WJSV, 8 p. m.

Lenox R. Lohr, president of the National Broadcasting Company, speaks in Montreal at the twenty-first anniversary of CFCF of the Assistant Secretary of War Louis O. Johnson—WMAL, 8:30 p. m.

Canadian Broadcasting Corporation—WMAL, 9 p. m.

Howard Barlow leads the Columbia Concert Orchestra in a Suite of Ancient Dances for oboe and strings, arranged by the American composer and teacher, William Spencer Johnson—WJSV, 9:30 p. m.

The debating societies of Maryland and National Universities attack the all-important "Isolation" question—WOL, 10 p. m.

Representative James W. Wadsworth (Republican), New York, speaks in behalf of Presidential Candidate Frank Gannett—WJSV, 10:15 P. M.

Student Peace Day—WJSV, 10:30 p. m.
Senator Harry F. Byrd (Democrat), Virginia—WMAL, 10:45 p. m.

Wednesday, May 1 — Washington — Eastern Standard Time

| | WMAL 475M 630KC | WRC 316M 950KC | WOL 229M 1.230KC | WJSV 208M 1.440KC |
|---|---|---|---|---|
| 6:00— | | Gordon Hit'mark | | |
| 6:15— | | " " | | Arthur Godfrey |
| 6:30—Today's | | " " | Art Brown | " " |
| 6:45— Prelude | | " " | " " | " " |
| 7:00—News: Prelude | | Weather; Hit'mrk | " " | European News |
| 7:15—Prel'de: News | | Gordon Hit'mark | " " | Arthur Godfrey |
| 7:30—STA. PDS | | " " | Walter Compton | " " |
| 7:45— PRESENTS | | " " | Art Brown | News |
| 8:00— " " | | Esso Reporter* | " " | Wom. Courage |
| 8:15— " " | | Gordon Hit'mark | " " | Magic Carpet |
| 8:30—Earl Godwin | | " " | Walter Compton | Store News |
| 8:45—Breakfast Cl. | | " " | Art Brown | Bach. Children |
| 9:00—Home Folks | | Man I Married | " " | Kitty Kelly |
| 9:15—Vic and Sade | | Midstream | Mrs. Northcross | Myrt and Marge |
| 9:30—Mary Marlin | | Ellen Randolph | Keep Fit | Hilltop House |
| 9:45—Music Graphs | | Woman in White | Walter Compton | Stepmother |
| 10:00—Viennese | | David Harum | Successful Living | Short Story |
| 10:15—Dr. Malone | | Road of Life | Hits and Bits | Life Begins |
| 10:30—Jack Berch | | Against the Storm | To Be Announced | Big Sister |
| 10:45—Anthony's At. | | Guiding Light | " " | Aunt Jenny |
| 11:00—News; Cugat | | Helpful Harry | Dot Humphreys | Kate Smith |
| 11:15—Southernaires | | Mary Mason | Morning Concert | Girl Marries |
| 11:30—National | | " " | Riverboat Shufflers | Helen Trent |
| 11:45— Farm and | | " " | The Carters | Gal Sunday |
| AFTERNOON PROGRAMS | | | | |
| 12:00— Home Hour | | Esso Reporter* | Eight and Forty | Goldbergs |
| 12:15—Bookends | | Blue Plate Platters | Walter Compton | Alice Blair |
| 12:30—The Clipper | | Devotions | Ayr Condition | Right to Happ. |
| 12:45— Ship News | | Sidney's Music | Luncheon Music | Road of Life |
| 1:00—Amer. Legion | | Light of World | Tony Wakeman | Dr. Malone |
| 1:15—Quilting Bee | | Grimm's Daughter | " " | Joyce Jordan |
| 1:30—The Question | | Valiant Lady | " " | Women's News |
| 1:45— Market | | Betty Crocker | " " | My Son and I |
| 2:00—Divorce Orph. | | Mary Marlin | " " | Society Girl |
| 2:15—Honeym'n Hill | | Ma Perkins | " " | Hollywood |
| 2:30—John's O. Wife | | Pepper Young | " " | Baines |
| 2:45—Just Plain Bill | | Vic and Sade | " " | Elmer Lee |
| 3:00—News; The | | Backstage Wife | Walter Compton | Washington-Detroit |
| 3:15— Club Matinee | | Stella Dallas | Tony Wakeman | Baseball |
| 3:30— " " | | Lorenzo Jones | " " | Game |
| 3:45—Mat.; News | | Widow Brown | " " | |
| 4:00—Steck's Orch. | | Girl Alone | " " | " " |
| 4:15—Soap Box | | Life Beautiful | " " | " " |
| 4:30—Irene Wicker | | Wildwood Church | Johnson Family | " " |
| 4:45—Bud Barton | | The O'Neills | Tony Wakeman | " " |
| 5:00—News | | It's Five o'Clock | Cocktail Capers | Take Up |
| 5:15—Circus Jerry | | Malcolm Claire | Jimmy Allen | Time |
| 5:30—Ear Teasers | | Esso Reporter* | Superman | Paul Sullivan |
| 5:45—Low. Thomas | | Some Like It Old | Orphan Annie | The World Today |
| EVENING PROGRAMS | | | | |
| 6:00—Easy Aces | | Fred Waring | Sports Resume | Amos 'n' Andy |
| 6:15—Mr. Keen | | Europ. Roundup | Walter Compton | Lanny Ross |
| 6:30—The Revelers | | Gene Archer | The Lone | Burns and Allen |
| 6:45—News; Sports | | ? Hitlenmark | Ranger | |
| 7:00— Johnny Pre- | | Hollywood | Fulton Lewis, Jr. | Ben Bernie |
| 7:15— sents Bingo | | Playhouse | Pinocchio | " " |
| 7:30—What W'd You | | Avalon Time | Where Are | Dr. Christian |
| 7:45— Have Done? | | " " | You From? | News |
| 8:00—Green Hornet | | Fred Allen | Syncopation | Star Theater |
| 8:15— " " | | " " | Major Nelson | " " |
| 8:30—Ass't Sec'y | | " " | Serenade for | " " |
| 8:45— L. Johnson | | " " | Strings | " " |
| 9:00—Station CFCF | | Key Kyser's | R. Gram Swing | Glenn Miller |
| 9:15— Anniversary | | College | Stamp Romances | Mrs. Robert Taft |
| 9:30—Prairie | | " " " | Pageant of | Concert Orch. |
| 9:45— Folks | | " " " | Melody | Arch McDonald |
| 10:00—Teatcheo | | Esso Reporter* | Debate: Md.- | News; E. C. Hill |
| 10:15— Time | | Starlight Roof | Nat'l Univ. | Rep. Wadsworth |
| 10:30—Musical | | Beukhaus | News | Student |
| 10:45—Senator Byrd | | Soliloquy | Jurgens' Orch. | Peace Day |
| 11:00—News; Music | | Sports | Frankie Masters' | News |
| 11:15—Music | | Night Club | Orchestra | Master Works |
| 11:30— You | | The Flagship | Chuck Foster's | of the Air |
| 11:45— Desire | | *Advertisement | Orchestra | Prima's Orch. |


ANY RADIO REPAIRED REGARDLESS OF CONDITION

FREE Pickup & Delivery

S&S Radio Service Co.

1420 Wisconsin Ave. N.W.

75c Parts Reasonable If Needed

Michigan 4322


## Daily Cross Word Puzzle

ACROSS

1 Cord used for fastening
6 Australian marsupial animal
10 Celestial body
13 Unwritten narrative poetry
18 Leases
16 Solid body tapering to a point from a circular base
17 Indifferent
19 Estate which is absolute property of owner
20 Unite
21 Related
23 Sooner
24 Ancient Persian viceroy
26 Truth
28 Every one
29 A foot lever
33 Norwegian territorial division
34 Rouse
35 Goblin
36 Rumanian gold monetary unit
37 Pastoral poem
39 Extinct bird
40 Angel of highest order
42 Shackle
43 Hotel
44 Construct
45 Projecting part of a horseshoe
46 Dillseed
47 Thick wax ointment
49 Kind of antelope
50 Undaunted
53 Postponed
56 Hawaiian vegetable silk
57 Cone of lime formed on floor of cavern
60 Impel
61 Worked at closely
62 Declare openly
63 Study
64 Overgrown with a coarse grass
65 Part of the eye

DOWN.

1 Siberian river
2 Footless animal
3 A guess
4 Accompany
5 Near East inn
6 Lubricate
7 Southern constellation
8 Extent
9 Rosette-shaped flower
10 Hasten away
11 Weight for gold in British India
12 Soon
13 Wise saying: Scot
18 Hasten
22 Knocked
24 Begin a voyage
25 Tightrope performer
26 Counterfeit
27 A prince
28 Engrave
30 Small
31 Make amends
32 Rested against
34 Musical composition for seven voices
35 Declined gradually
38 Strong wind
41 Accumulated
45 Hindbow of a saddle
48 Living creature
48 Piles
49 Silence by force
50 Largest root of a tree
51 Unadulterated
52 Seaweed
53 Channel of a watercourse dry except in a rainy season
54 English school
55 Vapors
58 Abet
59 Support

YESTERDAY'S ANSWER.

| | | | | | | | | | | | | | | |
|---|---|---|---|---|---|---|---|---|---|---|---|---|---|---|
| S | U | B | P | O | E | N | A | E | D | | S | K | J | P |
| U | N | I | L | O | C | U | L | A | R | | P | I | N | A |
| I | D | L | E | | U | M | B | R | A | | A | C | T | S |
| T | O | K | A | Y | | B | A | N | G | | S | K | I | T |
| | | | E | S | S | | O | H | M | | M | E | | |
| U | P | C | A | S | T | | J | U | N | O | | N | A | B |
| N | O | O | K | | U | P | A | S | | E | R | A | T | O |
| B | L | U | E | | M | U | L | E | S | | I | N | I | A |
| E | Y | R | E | S | | T | A | R | E | | O | D | O | R |
| A | N | T | | H | A | S | P | | R | O | T | U | N | D |
| R | O | | P | E | E | | | C | A | P | | | | |
| A | M | B | O | | R | A | J | A | | S | P | A | R | E |
| B | I | A | S | | O | P | E | R | A | | A | R | E | A |
| L | A | S | S | | B | E | S | T | I | A | R | I | E | S |
| E | L | S | E | | E | X | T | E | R | N | A | L | L | Y |

ADVERTISEMENT

## Listen!

### with Slocum

While we at WJSV like to think of ourselves as a fairly successful enterprise, beloved by advertisers because of coverage and by the general public because of our unending efforts in the interests of civic enterprises, there is a haunting suspicion around the joint that our main reason for existence is finding lost dogs. Springtime doesn't make it any easier, either.

Godfrey and McDonald spend countless hours before microphones describing lost pets who answer to the name of Frothingham and have cerise spots on their tails. Hard-worked executives, pulling their shattered nervous systems together at home after a dreary day on the golf course, are called to the telephone by harassed acquaintances begging piteously for WJSV's aid in finding some beast or other.

We're getting so good at finding the lovelorn beasts that some of our employes just wish 'em back to their homes. One exec recently had the pleasure of listening to a frantic friend telling him via phone that his doggie was AWOL. He merely listened a while, said gently "I know your dog will be returned, shortly," and was promptly interrupted by a happy scream over the phone. The dog had been returned at that very instant. It was just another example of the WJSV service which we do not like to mention here more than once a paragraph.

FLASH . . . BULLETIN . . . STOP PRESSES . . . We have before us the latest bulletin from WJSV's commercial department. It supercedes all previous bulletins (seventeen of 'em), and says Arch McDonald will be on every night except Sunday from 10:15 to 11 o'clock. The first fifteen minutes will be devoted to sports, the remainder to light chatter, records, etc. Incidentally, the final half hour is known as "McDonald Manyes In."

## These Women!

By d'Alessio

*"But I was angry when I wrote the letter . . . I'm over it now!"*

# LEAP YEAR LADY by ALMA SIOUX SCARBERRY

*Poor little Smoky. Her husband was lying unconscious in the hospital, having been seriously injured in an accident, when a private detective came to the house. He told her that he was looking for Tex, her husband, because he is actually William Thayer Stacy, jr., son of wealthy governor, and was engaged to socialite Alicia Lowery. But Tex was her husband and so Smoky took her father's insurance policy to pay for the hospital expenses. Clancy O'Toole had lost his life only recently trying to save Dagne Hetrick from her burning home, but Dagne had died, too. Dagne was the girl who had taken Karl Hetrick, Smoky O'Toole's fiance, away from her. Alone and grief-stricken, Smoky was trying to carry on in the musical show she had joined when Karl jilted her and where she had met Tex. She felt that Clancy would have advised her to do that and to use his insurance for Tex. But now the doctor said he believed Tex had amnesia.*

**Chapter 22**

"DO—YOU MEAN he doesn't remember anything?" Smoky asked, aghast.

"He doesn't seem to," Dr. Stiller said. "That is very often the case in a head injury. Perhaps when he sees you he will remember. I want to take you in. You must be very calm, and not upset him. Do you think you can be?"

"I think so," Smoky said. "Oh, I hope it really isn't amnesia. If it is, how long will it last?"

"There's no way we can tell. Sometimes the memory comes back instantly. Sometimes never. But we'll do everything in our power. I don't believe we'll tell him you're his wife. We'll just say you're a friend."

Smoky followed the doctor to Tex's room, with her heart hammering painfully.

Miss Claire bent over him and said, gently: "Mr. Stacy, here's some one to see you."

**Doesn't Recognize Smoky**

Tex was lying on his side and Smoky sat down on the chair beside him when the doctor pointed to it.

Dr. Stiller said: "You've a visitor, Mr. Stacy. Do you know who it is?"

Tex stared at Shamrock out of dreary eyes a few seconds and then he answered in a weak voice: "I'm afraid I—don't remember you. I—don't seem to remember anything. I—I'm sorry."

Shamrock forced a smile. "I'm Smoky. Don't you remember Smoky?"

Tex shook his head. "I don't even seem to—remember my name."

"Your name," Shamrock told him gently, "is William Thayer Stacy, jr."

Tex closed his eyes wearily. "No, no. I—don't remember anything. I'm—sorry."

The doctor motioned for Shamrock to leave the room. He followed her, closing the door. "It is amnesia, Mrs. Stacy. But try not to worry any more than you can help. There's a serum we'll use, and, by proper questioning, rest and care, I believe he'll be all right."

Smoky was trying to make up her mind how much she should tell Dr. Stiller. After all, she decided, if Tex was to be helped the doctor should know at least a part of the truth. She said: "Doctor, there are some things I think you should know about my husband."

**Smoky Tells Her Story**

The doctor opened the door of his office. "Come in and we'll talk. Sit down, Mrs. Stacy."

Smoky sat on the edge of her chair, twisting her hands. "You—you'll think it very strange."

The doctor smiled. "My dear, nothing is strange to a physician. We hear the most amazing confessions and we hold them absolutely sacred. If there is something I should know about this case, it would be wrong of you to withhold it."

Then, haltingly, Shamrock told Dr. Stiller how she had met William Thayer Stacy as Tex Stacy, Texas cowboy, and how they had married very suddenly, neither knowing much about the other.

She told him of the detective who had come to the house the evening before and revealed the true identity of Tex. That his father was a Governor and one of the wealthiest men in New England.

The doctor listened, fascinated at Smoky's halting recital of all that had happened in a few days. He said with a kindly smile when she stopped: "You've crammed a lifetime into a few days, haven't you, my dear?"

Smoky sighed. I was afraid—if I didn't tell you Tex's father might come here and upset him and make him worse. The detective says Mr. Stacy will be raving mad when he finds out Tex has married a chorus girl."

Dr. Stiller said thoughtfully: "We'll protect your husband against any such thing happening. But if you hadn't told me, we wouldn't have been prepared to deal with the situation."

**Doctor Promises Help**

He got up and crossed to Smoky, holding out his hand: "I'll fight on your side," he smiled, and his blue eyes twinkled. "I always was a little partial to red-headed chorus girls. You've a lot of courage."

The doctor was tall and silvery haired, and Shamrock felt greatly relieved that his attitude toward her was to be friendly. "Thank you," she said, tears gathering in her eyes.

The doctor said firmly: "My orders are that you go home and rest. I'll leave strict orders here that no one is to be permitted to see your husband without coming to my office and consulting me first."

"Oh, thank you." Smoky said gratefully. "Now I think I'll be able to take a little nap at home."

Dr. Stiller hesitated as they walked down the hall. Then he said thoughtfully: "There's a possibility, Mrs. Stacy, that your husband was suffering from amnesia when he left the Harvard campus in his cowboy rehearsal clothes."

Smoky gasped: "Do you mean—he may have married me not knowing who he was?"

"Possibly," said the doctor. "I'm just preparing you for the worst. He might have remembered only the name Stacy."

That afternoon Gov. Stacy and Alicia Lowery arrived at La Guardia Field in Queens in a specially chartered plane.

When the Governor and Alicia Lowery arrived at St. Agnes Hospital, they were told it would be necessary to consult the house physician, Dr. Stiller, before Mr. Stacy could be seen.

When the knock came on the door, the doctor was sitting at his desk thinking of Shamrock Stacy and of the drama that was taking place in the young girl's life. He said, absently: "Come in."

And when he saw the white-haired, distinguished Stacy, senior, he knew instantly he was Tex's father. The doctor got up from his desk.

"I'm the father of William Stacy," the man introduced himself gruffly, "and this is Miss Lowery, my son's fiancee. We want to see him immediately."

Dr. Stiller bowed. "Won't you sit down, please?"

"There's no time to waste," said the Governor shortly. "I want to be taken to my son, at once."

**Bluster Doesn't Work**

The doctor met the millionaire's cold stare with an expressionless face. "I'm sorry, Governor Stacy," he said, mildly, "I can't permit the young lady to go to the patient's room. And I can let you go only on your assurance that you will say nothing to upset him."

Alicia said, haughtily: "Don't be absurd! Of course I'll see him."

Stacy patted her arm: "Of course, you will, 'Licia. I demand that we be taken to my son's room at once."

The doctor shook his head firmly: "This is a hospital. I issue the orders here. Mr. Stacy is a very sick man. He is suffering from nervous shock and amnesia. I cannot permit him to be disturbed."

The Governor's face colored lividly. "I'll have your job for this impertinence!"

"Very well," the doctor said calmly. "Suppose you try it. I believe the Board of Governors of the hospital will stand by me in my desire to protect a patient. Good day."

He sat down to his desk and picked up some papers.

The Governor gritted his teeth. "May I see my son?" he asked, more respectfully, knowing he was defeated for the time being.

The doctor got up. "After I have talked with you a few moments in private, Governor Stacy. I'll have to ask Miss Lowery to wait in the waiting room down the hall."

Alicia's green eyes flashed angrily and she flounced out and banged the door.

"Will you please sit down, sir," the doctor motioned to a chair. "I think we'll both be more comfortable."

**Governor Doubts Marriage**

The Governor sat. He was a big man, a hardened older edition of Tex, with a lean jaw and cool, keen, gray eyes. "Well," he asked gruffly, "what is it?"

The doctor sat back, thoughtfully. "You know, of course," he said then, "that your son has been married recently."

"I know," the Governor said, savagely, "he got mixed up with a chorus girl. I doubt if it's a marriage."

The doctor said, smoothly: "Oh, he's married, all right. And to a very charming and sensible young lady. Your bringing his former fiancee into the hospital complicates matters somewhat, Mrs. Stacy might not be very well pleased."

**To Be Continued.**

## Grin and Bear It

By Lichty

*"I told you movers to get here early—the finance company took the furniture an hour ago!"*

## HOLLYWOOD HUSBAND

By JEFFERSON MACHAMER

TERRY AND THE PIRATES — Robin Hood on a Raft — BY MILTON CANIFF

BIG CHIEF WAHOO — BY SAUNDERS AND WOGGON

MICKEY FINN — The Boss! — BY LANK LEONARD

DIXIE DUGAN — Sawing Wood — BY J. P. McEVOY AND H. J. STRIEBEL

DON WINSLOW OF THE NAVY — Shore Leave — BY FRANK MARTINEK

MARY WORTH'S FAMILY — By Dale Allen

KING OF THE ROYAL MOUNTED

DONALD DUCK — Ya Can't Keep Good Men Down — BY WALT DISNEY

SHOP WEDNESDAY AND THURSDAY AT THE HECHT CO.

# DISTRICT DAYS

## $22.50 AND $25 Sheldon TROPICAL WORSTED SUITS

. . . TO WEAR NOW . . . AND THROUGHOUT THE SUMMER

*Today and Thursday Last Two Days at This District Days Price . .*

**16.95**

*2 and 3 Button single breasteds! Double breasteds! Drape, conventional and Eze-Swing sport-back models!*

Man, Oh Man! What a buy in our three great District Days Sale! You actually save from $5.50 to $8.00 on every one of these well tailored, smart looking, lightweight wool, tropical worsted suits. And just in time for Washington's notorious summer months. You're going to be mighty thankful you prepared in advance! Every suit bears our celebrated Sheldon label . . . your assurance of fine workmanship, a smart appearance, and utmost summer comfort. Jump to it, men! Don't be left in the lurch! Here's quality and value at its height at a rock bottom price that demands immediate action. *And you know our reputation for fitting men of all builds.*

**No Service Charge If you Buy On Our 3-Month Budget Plan**

**For Students 17 to 20 From THE VARSITY SHOP**

**"ROLAND HALL" $17.95 Tropical Worsted Suits**

**14.88**

*DISTRICT DAYS PRICED!*

Get one or two of these lightweight wool, summer tropical worsted suits at this District Days' Price! They're shape-retaining, comfortable, smart-looking and mighty cool for our hot summer months. Single and double breasted models with pleated, Talon closure trousers. Ages 17 to 22; chests 33 to 38.

(The VARSITY Shop, Second Floor.)

**MEN'S $4.45 "Foot-Model" Sport Shoes**

**3.49**

*DISTRICT DAYS PRICED!*

Better get several pairs at this low price! After this 3-day sale they'll go up to their regular $4.45 price! All whites in wing and straight tips and plain toes. Tan and whites; wing and straight tips! Sizes 6 to 11; widths A to D.

(The Hecht Co., Men's Shoes, Main Floor.)

SAVE ON APPAREL FOR EVERY MEMBER OF THE FAMILY

**Men's Regular $3.50 Sheldon Spring Felts**

*DISTRICT DAYS PRICE!* **2.39**

Just 150 at this District Days Price! Popular snap brims with bound, welt or natural edges. Light and medium weights in greys, tans, browns and greens. Sizes 6⅞ to 7½.

(The Hecht Co., Men's Hats, Second Floor.)

**Men's $4.95 & $5.95 Shirt & Slack Set**

## SPORT ENSEMBLES

**2.99 Set**

*District Days Price*

Your choice of matching or contrasting colors and fabrics in gabardine weaves, basket weaves, cotton hopsacking cloth and rayon-and-cottons. Shirts may be worn in or out. Slacks have pleated fronts and self belts; some with slide-fastener closures. Small, medium and large sizes.

*Sports Shirts, singly* ..... **1.00**
*Sports Slacks, singly* .... **1.99**

*Men's Sport Shop—Main Floor*

DISTRICT DAYS SAVINGS ON EVERY FLOOR . . .

**PARK SAFELY! CONVENIENTLY! USE OUR MODERN PARKING BUILDING AT THE REAR OF THE STORE**

# THE HECHT CO.

F STREET AT 7th — NATIONAL 5100.